

Macollege Hosts Church Youth Tomorrow

Over 225 youth, counselors, and pastors are expected to participate in Church Youth Day tomorrow on Macampus.

The visitors will be coming from approximately 15 churches of Missouri, Oklahoma, and Kansas. Junior high and senior high school students have been invited.

Several Macollege students have been asked to assist the college by welcoming guests and conducting tours. Each student of Macollege is asked to be a good host to all visitors.

Church Youth Day has been established for the purpose of acquainting youth with McPherson College and its academic offerings.

The tentative schedule for tomorrow is as follows. Arrival and registration, 3:00-3:45 p.m., Mohler Hall. Program of Welcome, 4:00-4:30 p.m., Church of the Brethren. Welcome address will be given by Dr. Bittinger, president of Macollege. The Girls' Trio will sing.

Campus Tours, 4:40-5:40 p.m. Evening Meal, 6:00-7:00 p.m., Cafeteria, Arnold Hall. Football Game 7:30-9:15 p.m. McPherson will play Southwestern. Visitors will be able to leave for home about 9:30 p.m.

IRC To Discuss Political Issues In Oct. Meeting

International Relations Club meets on the fourth Monday of every month. It is open to anyone who is interested in international affairs.

The first meeting is scheduled for October 24 at 6:00 p.m. The group will meet in the cafeteria lounge and eat together.

The topic to be discussed is the foreign policy of the presidential candidates, Nixon and Kennedy. Guests, both on the Republican and the Democratic side, will give short talks and then answer any questions the club members may have.

Membership is 50 cents per year. Membership cards can be obtained from the IRC board.

Macollege To Install New Campus Switchboard

Soon calls between campus points can be made without dimes and less effort, because one will only need to dial two numbers instead of seven, when the new switchboard is installed in the Alumni office.

The switchboard will be installed by Western Electric, as soon as the equipment order is filled. It will take at least a month to install the switchboard, after the order is filled.

Located In Alumni

The main board will be located in the Alumni office, with operation from 8 a.m. to 5 p.m. and the auxiliary unit in Dotzour will operate after 5 p.m. and in early morning, if needed.

One of the secretaries in the

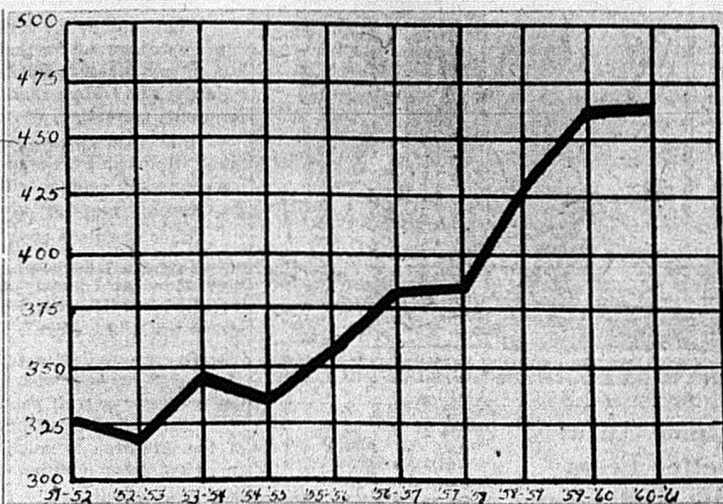

McPherson College's enrollment for the last ten years has experienced up and downs. Enrollments for this year is up only three students compared to last year's enrollment. Biggest increase in enrollment was in the fall of 1958 when it jumped 43 students.

College Enrollment Jumps 43 Per Cent In Ten Years

The expanding enrollment of McPherson College has jumped 43 per cent in the last ten years, according to figures released by Alice B. Martin, registrar of the college.

Mrs. Martin revealed that the current student body numbers 468 regular students, an increase of 141 over the 327 students enrolled for the 1951-1952 academic year.

Growth Uneven
Growth of the student body has been uneven. The biggest increase took place in the fall of 1958 when the enrollment jumped from 386 to 429, an increase of 43 students.

The smallest increase—1 student— took place prior to the start of the 1956-1957 year. The average increase over the last ten years has been slightly under 15 students.

Enrollment Down
Two years the enrollment didn't increase and even dropped. This was in 1952 when enrollment dropped to 319 from 327 enrolled in the fall of 1951. Also in 1954 when enrollment dropped from 348 to

333 over the previous year. Enrollment for this year is only up 3 students over last year. There is some belief that increased costs held down Macollege's enrollment this year.

Men Outnumber Women
Regular men students outnumber the women students by a big margin this year. There are 289 men students compared to 179 women students. Every year men have held a big majority over women students but this year's enrollment has the largest number of both men and women students.

This year there are 69 freshmen
(Continued on Page Three)

Coming . . .

Friday, Sept. 30—Skating party—Meet at Dotzour Hall 5:45 p.m.
Saturday, Oct. 1—Church Youth Day on the campus.

Football game with Southwestern 7:30 at Macollege Stadium.
Sunday, Oct. 2—World Communion Sunday.

Tuesday, Oct. 4—All School Picnic at Harvey County Lake—Meet at Dotzour Hall at 2:30.

In Chapel Next Week

Tuesday - Panel discussion on extracurricular activities.

Friday - Mock political speeches to get mock political election on campus underway.

Cossack Choir For Concert Composed Of Russians

Coming to McPherson College and Community soon is the Don Cossack Chorus.

Founded in 1927 by White Russian refugees, this group of men has acquired an enviable artistic reputation on five continents and has performed in 67 different countries.

First In Series

The Don Cossack Chorus will be the first in a series of cultural programs presented under the auspices of McPherson College and community.

Their presentation will be given October 21, 1960, at 8:15 p.m. in the College's new Brown Auditorium. High school students of the McPherson area will be invited to attend the matinee the same afternoon.

Tickets For Concert

Tickets for McPherson College students will go on sale within

the next two or three weeks. Announcement of the time of these sales will be in next week's SPECTATOR.

The membership of the chorus has always comprised the best vocal talent and dancers obtainable among the White Russian emigrants who were unwelcome in their homeland because of their opposition to Communism.

Coming first to the United States on January 3, 1939, the Cossack Chorus has given more than 7,000 concerts, 3,000 of which were rendered in the United States.

Classes Dismiss Tuesday For All-School Picnic

Plans For Mock Election Underway

Plans are now underway for a campus mock election with political speeches for Vice President Richard Nixon and Senator John Kennedy to be given by both parties in chapel next Friday, Oct. 7, and voting will take place later.

Plans are to have the election follow the setup of the real presidential election as close as possible. All students and faculty members will have to register with an election committee before being eligible for the mock election.

Election booths will be set up for the voting and the results will be published in the Spec.

There is hope that all interested students and faculty members in both Democratic and Republican parties will make it an all out campaign.

Anyone interested in helping with the mock election should contact Jim Freed, Student Council president or Prof. Raymond L. Flory.

The mock election is being held to create interest in the real, upcoming election and give students an idea of what they need to do before being able to vote. Plans for the election are being handled by the Student Council and The Spectator.

More details will be published next week.

Classes will be dismissed at 2:30 Tuesday, Oct. 4, for the annual all-school picnic to be held at Harvey County Park located about 25 miles southeast of McPherson.

Students will meet in front of Dotzour Hall where rides will be provided. Each passenger is expected to pay the driver 25 cents for transportation.

A map giving directions for reaching the site and an explanation of the food arrangements will be distributed at chapel Tuesday.

Recreation for the afternoon is being planned by the Recreational Council. Treva Brown is president of Rec Council.

Food arrangements are being made by Joyce Ulrich, and a vesper service is being arranged by the Christian Vocations Fellowship.

Plans for the picnic and other social events of the year are being made by the Social Committee of which Don Hollenbeck, a senior from Udell, Iowa, is chairman.

Other students on SoCo are Marilyn Correll, Detroit; LeRoy Kingery, Greene, Iowa; Carl Werner, Winona; Dawn Bowen, Keelie, Wyo. Advisors are Mrs. Paul Sollenberger and Prof. George Arnold.

Registrar To Compile Five Weeks Grades

Five weeks grades will be turned in to the registrar's office on Friday of the fifth week of school. Within a few days the grades will be compiled.

National Defense Program Loans To Mac Students

Because many deserving youth find financial need a prime obstacle against their college education, many institutions of higher learning, including McPherson College, provide assistance through the National Defense Student Loan Program.

This is the second year that McPherson College has been a member of the National Defense Student Loan Program. Under this plan Congress appropriates government funds to member colleges for loans to worthy students. For every \$9 the government provides, the college must add \$1.

Eligibility

In order to be eligible for the loan, the student must be in need of financial assistance and must be in good scholastic standing. Special consideration is given to potential school teachers and to students majoring in science, mathematics, engineering, and modern foreign languages, respectively.

Applications for these student loans may be submitted to the Treasurer's office any time. These are then acted upon by the committee consisting of Dr. Flory, chairman, Mr. Mullen, Dr. Geisert, Dr. Bittinger, and Mr. Yoder.

The government charges no interest on the loan until one year after completion of the course of study. The student is then given ten years to repay the loan.

Cancellation of a loan, at 10 per cent a year is provided for students who enter the public school teaching, with a maximum cancellation of 50 per cent.

\$21,800 in government and college funds was available to McPherson College at the beginning of the 1960-1961 school year.

The loans are renewable in every case, but new applications must be submitted each year.

Average Loan Is \$500

The average loan to a student is approximately \$500. The amount can vary, however, from a minimum of \$150 to a maximum of \$1000.

Fifty-seven students on the McPherson College campus are now benefitting from these loans.

In order to maintain the loan good scholastic standing is a prerequisite, a minimum average of "C" required.

Ready Or Not

Big Weekend For College Is Just Around The Corner

Remember that old adage that the early bird gets the worm.

Well, three weeks from this weekend McPherson College will be celebrating one of the highlights in its 74 year history. At this time the college campus will be buzzing with activity because of homecoming activities, regional conference, open house and dedication of the new \$750,000 Brown Auditorium and Mohler Hall. Also the first community concert with the internationally famous Don Cossack Chorus and Dancers will initiate Brown Auditorium.

As usual various organizations and dormitories will be building homecoming displays for Saturday.

Let's put that wise old saying to work Oct. 21, and do some planning, put in long hours and come up with some original and clever homecoming displays.

With a little interest and hard work I am sure we can make this weekend go down in history and make our campus really attractive for the several thousand people visiting the campus.

Are You Bored? Why?

"I am bored. There is nothing to do around this place." This was a comment that I overheard from a fellow student the other day.

About this time every year the daily routine of college life begins to lag and get monotonous. You get up, eat in a hurry, sit through class half awake, wait a half an hour for lunch, sit through some dreary afternoon classes, guzzle down some more food, study a while, goof off and hit the sack. Ah! What a thrilling day.

Really does our day have to be so monotonous? No, it is just the way we make it.

There are various opportunities available if only we make the most of them.

Intramural volleyball will be starting soon for all athletic minded people.

The library offers many opportunities for growth in reading, fiction, science, adventure, periodicals, etc.

Rise and shine for a brisk walk to the lagoon before breakfast some morning.

Try your knack at crossword puzzles.

Keep track of the political campaign and your favorite candidate.

Try to learn to know someone new everyday.

In closing, if you are bored with these ideas, take a hike up to fourth floor Harnly and shake hands with "Honest Abe."

THE SPECTATOR

Official student publication of McPherson College, McPherson, Kansas. Published every Friday during the school year by the Student Council. Subscription \$2.00 a year.

1960



1961

THE EDITORIAL STAFF
Editor-in-Chief: Larry Elliott
Managing Editor: Marilyn Rhinehart
Campus Editor: Carolyn Trapp
Photographer: Gary Williams
Faculty Advisor: Sarah May Brunk

THE BUSINESS STAFF
Business Manager: Loren Switzer
Asst. Bus. Mgr.: Carolyn McPherson
Circulation Mgr.: Irma Wynore
Faculty Advisor: Gordon Yoder

REPORTERS AND WRITERS

Don Hollenbeck
Marcia Yoder
Pat Hoover
D. W. Bittinger
Nelson Stump
Judy Cupp

Vernard Fuler
Verna Catherine Wray
Jerry Edwards
John Bailey
Sue Warrick
Gary Bailey

Edna Mensch
Gary Ross
Ron Coppock
Vance Yoder
Roger Brummel
Miriam Oliver

NEED DRY CLEANERS?

See
LARRY McPHERSON OR CAROLYN McPHERSON
We Represent
SUPERIOR DRY CLEANERS

SID BACON MOTOR CO.

DODGE
LANCER DART POLARA TRUCKS
GUARANTEED USED CARS

311 North Main

Phone CH 1-0371

LITTLE MAN ON CAMPUS



"THIS IS THE LAST TIME I SCHEDULE A CLASS THAT LETS OUT AT NOON UNTIL THE CAFETERIA DOES SOMETHING ABOUT THAT LONG CHOW LINE."

Elmer Answers Letter From His Best Friend

Dear Elmer,

Thanks for your letter last week. Since then, I have been writing letters too. This is a copy of one I was forced to send to the business office of the college: Gentlemen:

In reply to your request to send a check for college fees, I wish to inform you that the present condition of my bank account makes it almost impossible. My shattered financial condition is due to Federal laws, State laws, County laws, city laws, student court laws, liquor laws, mother-in-laws, brother-in-laws, sister-in-laws, and outlaws.

Through these laws I am expected to pay dormitory tax, S. U. R. tax, amusement tax, college tax, gas tax, carpet tax, income tax, furniture tax, chapel tax, library tax, and excise tax. Even my brains are being taxed. I am required to get an educational license, car license, student activity license, hunting and fishing license, not to mention a marriage license or steady license.

I am also required to contribute to every society and organization which the genius of man is

capable of bringing to college life; to women's relief and the gold digger's relief. Also, to every hospital and charitable organization on the campus, including the Red Cross, the Blue Cross, the purple cross, and the double cross.

For my own safety I am required to carry life insurance, dormitory insurance, graduation insurance, liability insurance, burglar insurance, unemployment insurance, compensation insurance, accident insurance, earthquake insurance, tornado insurance, old age and fire insurance.

My money is so governed that it is no easy matter for me to find out who works and makes it, and who owns it. I am inspected, expected, disrespected, rejected, dejected, examined, re-examined, informed, required, summoned, fined, commanded and compelled until I provide an inexhaustible supply of money for every known need of this institution.

Simply because I refuse to donate something or other I am boycotted, talked about, lied about,

Goering Paint & Wall Paper Co.

Paints - Wall Paper - Glass
McPHERSON, KANSAS

Cee Jay Co.

Electric Razors
At A Discount

The Place Where
Prices Are Born;
Not Raised

For The Finest In Beauty Care

Call
The Beau Mart
Beauty Salon

207 So. Main
Phone CH 1-3535

Crabb's Town and Country

Musical Instruments
Sporting Goods — Phonograph Records

McPHERSON LUMBER COMPANY

LUMBER-PAINT-HARDWARE

416 N. Cherry

Phone CH 1-2577

Pondering With The President

Five-Week Grades

By D. W. Bittinger

We at McPherson College wish to help students find answers to questions which puzzle them. Educational development and growing-up in general involve many perplexing questions.

Some of them are:

What shall be my career? What courses shall I take to prepare me for that career? If I am not certain of my career, what will help me to make the right decision? How shall I learn to budget my time for study, recreation, sleep?

How much part-time employment shall I undertake? How can I make new friends? What shall be my continuing contact with old friends back home? How can I improve my grade average?

Other questions even more perplexing are:

How can I deepen and strengthen my spiritual life? How can I know whether what I think is love is really love? How can I determine whether I should marry while in college?

To each student a counselor has been assigned. Many students will wish to counsel with more than one professor or staff person. Students also can help each other with counseling. The pastor of the Church of the Brethren is much interested in counseling; there are other ministers in town who likewise will be eager to help.

Students should avail themselves of these opportunities. Five-week grades are coming soon. These grades will help you and your counselors to know whether you are getting started well. If you feel you are not, let us help you; that is why we are here.

held up, held down, and robbed until I am almost ruined.

The only reason I am still enrolled here is to see what new confidence game this college is going to try next.

Despondently yours,
I. Amnuts
Mervin

P.S. Don't send any more mail here for me, because the Dean seems to think I should take an

extended vacation until his retirement in 1990 A. D.

Read and heed Spec ads.

MALM
Automotive Service
CH 1-4035
210 E. Euclid

WELCOME TO McPHERSON

We Are Glad For Student Accounts

PEOPLE'S STATE BANK

McPherson, Kansas

Deposits Insured Up To \$10,000.00

Bounce Ville

Trampoline Center

700 W. Kansas

4:00 P.M. — 11:00 P.M. Weekdays

Sat. & Sun. 2:00 P.M. — 11:00 P.M.



We Not Only
SELL
But Also
RENT

TYPEWRITERS

By The Wk. \$3.00 — By The Month \$6.00
And 3 Mo. For Only \$15.00

McPHERSON BUSINESS MACHINES INC.

109 E. Kansas

Phone CH 1-4630

Mac Meets Southwestern In KCAC Clash

New Conference Comer Has Perfect 2-0 Record

On Saturday evening at 7:30, the McPherson College football team plays host to Southwestern University at the college stadium.

Even though this is the first year that Southwestern has participated in the football division of the KCAC, they are presently tied for first place in conference standings.

Southwestern possess a record of 2 wins, 0 losses, and 0 ties; and have scored 41 points against their opponents, while allowing their oppositions to score only 7 points against them.

Exemplifying the form that has earned for them the status of first place in conference competition, Southwestern downed Friends University of Wichita 13-0 last Saturday evening.

Jimmy Glenn, a half-back for Southwestern, contributed six points to the score by racing 52 yards for a touchdown.

McPherson College is ranked in third place in KCAC competition and holds a record of 1 loss, 1 tie, and 0 wins. The Bulldogs have scored a total of 13 points as compared to 26 points having been scored by Mac opposition.

Junior Chamber Visits College Museum

Wednesday evening Sept. 21, the Junior Chamber of Commerce visited the college museum on fourth floor of Harnly. The members were interested in seeing some of the fine specimens contained in the museum.

The college museum is considered an important point of interest for visitors and travelers passing through McPherson. Anyone is welcome to see the museum at any time by contacting Dr. R. E. Mohler, curator or Dr. Wesley DeCoursey, assistant curator.

College Enrollment

(Continued from Page One)

girls and 112 freshman boys.

Increase A Concern
The swelling enrollment is a source of concern for the administration and college trustees. Practically all campus dormitories are filled and some male students are living off campus in apartments under campus authority. Married couple's apartments are also full but this situation should be remedied as soon as the new College Courts addition is completed. Plans for an addition housing 72 girls to Dettzour are complete.

A & W Root Beer
5c & 10c
Malts & Shakes
1101 W. Kansas

Hawley Hardware
219 N. Main

Follow the Bulldogs in the McPherson Sentinel

Don's Studio
Best in Photography
213 N. Main
CH 1-3714

Read and heed Spec ads.

SoCo Reveals Plans For Queen's Banquet

Tickets will go on sale Oct. 11 for the Homecoming Queen's Banquet to be held Thursday, Oct. 20. Because of the Don Cossack Choir's performance on Friday night, special arrangements have been made for Thursday to be a late night.

Other social activities for the first semester that are being planned by SoCo include WPA (Women Pay All) Week November 7-12, when an all-school party will be held, and the annual winter formal on December 9.

Maccollege Represented At District Meets

Maccollege is being represented at district meetings of the Church of the Brethren this fall.

Mr. Harvey C. Lehman was on the program at the northern Missouri district conference held at the Bethany Church, Sept. 9-11. On Sept. 18 Mr. Wilbur Mullen, Gordon Switzer, Werner Kruse, and Ngida Gadzema gave a panel discussion at the northeast Kansas district meeting held at Topeka. They discussed the responsibility of the church in the world of today.

Prof. Donald R. Frederick, Dr. Raymond L. Flory, and Mrs. Harvey Lehman were in Ottumwa, Iowa, Sept. 16-18, for the southern Iowa district meeting.

Dr. Desmond W. Bittlinger was at Kansas City for the middle Missouri district meeting held Sept. 24-25.

Dr. Bittlinger went on to Elgin, Ill., from Kansas City for a committee meeting and returned Tuesday.

The girls trio will sing at the western Kansas district meeting to be held at Maple Grove, Oct. 7-9.

McPherson Cab Co.
CH 1-2353
301 E. Euclid

Headquarters For STATE FARM Insurance Companies
Arthur Rolander - 214 E. Euclid

Delicatessen
HOME COOKED NOON MEALS
McPherson, Kansas

Stanley's
Ready-To-Wear
See Us For
SWEATERS
SKIRTS
BLOUSES
Taper Pants
First For Fashion

Four Favorites Continue To Dominate Race

All four of the preseason favorites in the KCAC continued their winning streaks as they battled conference opponents last week.

College of Emporia had the closest call of any, as it barely squeaked by Bethany 7-6 on a rain soaked field. C. of E. had to make two goal line stands on its two and on the three, to stop Bethany and save their one point victory.

Everett Wore picked up a fumble and ran 32 yards for Emporia's touchdown and Jerry Baker kicked the winning point. Bethany's Larry Stoecker threw a 20 yard touchdown pass to Larry Mansker but Mansker's kick for the conversion was wide.

Baker Romps
Baker University romped to a 46-6 victory over Sterling College on the passing of Norman Coble who completed 9 of 12 passes, three for touchdowns. Baker had a 33-6 advantage at halftime. Jim Everhart made Sterling's lone touchdown on a 40 yard run.

Ottawa University continued to roll along as it smashed Bethel College 34-0. The week before Ottawa trounced Friends 53-0.

McPherson and Kansas Wesleyan struggled to a 13-13 tie. Mac's Garth Werner grabbed a fumble out of the air and lumbered 30 yards to put Mac ahead in the last period.

Wesleyan tied the score with three minutes left as Check Clark drove seven yards for his second touchdown. The try for the winning point failed.

Friends Lose
In the other KCAC game Friends University put up a strong battle before losing to powerful Southwestern. The Mountbuilders crashed across from the 1 yard line for their first touchdown by Rick Urban. The score capped a 53 yard drive.

In the fourth quarter Jim Glenn scampered 52 yards around left end.

Conference Standings
The conference standings as of September 29 are:

	W	L	T
Ottawa	2	0	
Southwestern	2	0	
College of Emporia	2	0	

McPherson Cab Co.
CH 1-2353
301 E. Euclid

Headquarters For STATE FARM Insurance Companies
Arthur Rolander - 214 E. Euclid

Delicatessen
HOME COOKED NOON MEALS
McPherson, Kansas

Stanley's
Ready-To-Wear
See Us For
SWEATERS
SKIRTS
BLOUSES
Taper Pants
First For Fashion

KCSA Awards Sportsmanship Roving Trophy

To create better sportsmanship relations between colleges of the Kansas Conference Student Association, a sportsmanship pact is maintained.

Each spring a traveling trophy is awarded to the college having outstanding sportsmanship. The trophy then remains the property of the winning college until the next spring.

The outstanding school is chosen by two votes per college, with one by the Director of Athletics and one by the Student Council. A college may not vote for itself. Sportsmanship in the KCSA is defined as follows:

1. Respect for the property and buildings of rival colleges.
2. Conduct and attitude of the athletic participants.
3. Conduct and attitude of the cheerleaders.
4. Conduct and attitude of the collegiate cheering section.

Fresh Elect King

Last Friday during Orientation the freshman class held elections for their class officers. Larry E. King was elected president of this year's freshman class.

The vice president is Don Prochaska. Lois Fruth is secretary. Vance Yoder is the treasurer. Jan Tobias and John Fillmore were elected to Student Council.

Baker	2	0
Bethany	1	1
McPherson	0	1
Kansas Wesleyan	0	1
Bethel	0	2
Sterling	0	2
Friends	0	2

Weekend Games
All ten of the conference teams will be battling conference opponents again this weekend. The schedule shows:

Tomorrow night:
Southwestern at McPherson
Kansas Wesleyan at Bethany
Bethel at Friends
Ottawa at Sterling
Baker at C. of E.

Calverts
Department Store

Select DAIRY
GRADE A PASTEURIZED
MILK
TEL. 943

Grade 'A' Vitamin 'D' MILK
By Your Door
Or At Your Store
Always Insist On
Select Dairy
MILK AND
ICE CREAM
Call CH 1-3820
For Home Delivery
And Special Events
217 S. Main
McPherson, Kansas

Maccollege, Wesleyan Battle To A 13-13 Gridiron Tie

Saturday night in Salina at the Kansas Wesleyan University athletic stadium, the McPherson Bulldogs battled the Coyotes on a muddy field to a 13-13 deadlock.

Even though the score was tied, the game produced three penalties against the Coyotes and two against the Bulldogs. The Bulldogs also achieved twelve first downs as compared to the Coyotes having achieved only nine.

Seven Fumbles
Seven fumbles occurred during the game. The Bulldogs made four, and recovered one of these. The Coyotes made three fumbles.

The Bulldogs proved that they were on the ball by recovering every fumble that the Coyotes made.

The Coyotes scored 7 of its 13 points early in the second quarter by plunging over the Bulldogs five yard line and on to the goal line. The kicking of the extra point by the Coyotes gave them a lead of 7-0 over the Bulldogs.

Bulldogs Threaten
The Bulldogs threatened to score during the last minutes of the third quarter by advancing to the Coyotes three yard line. After play resumed for the beginning of the fourth quarter the Bulldogs completed their struggle to score with Tim Wesselowski scoring the Bulldogs first touchdown of the game and season.

Hoch To Richards
A pass completed from quarterback Art Hoch to Tom Richards, halfback, to the west side-line, gave the Bulldogs a score of 13 points to the Coyotes 6 points. The Coyotes, picking small holes in the Bulldogs line of defense, advanced from Mac's six yard line with only minutes to go, to

Mac's goal line to tie the score 13-13.

Both teams tried desperately in the last minute and a half to break the deadlock 13 all. However, even with maddening cheers and shouts from spectators, neither team was able to produce a score.

Birthday Night New Addition To Cafeteria

Latest addition to the Slater Food Service, serving Macampus students, is a monthly birthday night.

Once a month, one student with a birthday for that particular month is chosen at random and is honored at dinner.

The honored guest is allowed to have a reserved table for three other guests, table service with table cloth, waiter, and is given a birthday cake along with other special events.

Wednesday night, the first monthly birthday night was observed when Jerry Rolfs, Maccollege junior, was honored.

Support SPECTATOR advertisers, they support the SPECTATOR.

Prescriptions Compounded At Raleigh's Drug Store

ELTON LOBBAN MOTORS, Inc.

YOUR FORD MERCURY DEALER
519 No. Main
McPherson
Before You Buy, Give Us A Try



Diamonds
Direct From
Johannesburg,
South Africa

More Diamond For Your Dollar

See Dale

At

Renberger JEWELERS
The Store Where Dreams Are Fulfilled

College Offers Many Activities For You

McPherson College offers many extra-curricular activities to the students. The large number of activities enables each student to find one to suit his needs and his abilities.

Among this group are athletic, religious, music, and others. M Club, W.A.A., Intramural Council, and Pep Club are in the athletic group.

M Club

M Club officers are Garth Werner, president; Ivan Prochaska, vice president; and Stuart Frazier, secretary-treasurer. There are two purposes for the M Club. First, its members strive to promote fellowship within their own group and through such fellowship to inspire strong school spirit in both students and faculty.

Second, the M Club seeks to aid in building and maintaining an athletic program of which McPherson College and the city of McPherson may be proud.

W.A.A.

The aim of W.A.A. is to promote greater physical efficiency, fellowship, scholarship and sportsmanship. The Women's Athletic Association is open to all girls interested in sports.

Officers of W.A.A. are Diane Browning, president; Gail Fillmore, vice president; Frances Hutchinson, secretary; Shirley Reynolds, Treasurer; and Pat Hoover, publicity chairman.

The primary purpose of the Intramural Council is to create interest in the intramural program of the school and to aid the Director of Athletics in administering the program.

To afford men who are not in varsity athletics the opportunity for leadership in the field of athletics is the secondary purpose.

Pep Club

The Pep Club is a mixed organization and responsible for the pep and enthusiasm on Macampus. It also serves as the nucleus for organized yells at all intercollegiate games. Gale Burkholder, Marilyn Correll, Pat Hoover, and Leroy Kingery are cheerleaders.

JoNelle Thoreen, president; Donelda Arick, vice president; Carolyn Trapp, secretary-treasurer; Margaret Cook publicity chairman, and Irma Wymore, checker are the officers of the Pep Club.

Phi Alpha Theta membership is determined by scholastic achievement and special attainment in the field of history. President is Vernard Foley; vice president; Alfredteen Brown; and secretary-treasurer, JoNelle Thoreen.

Ag Club

McPherson College Agricultural

Club, M.C.A.C., consists of students interested in rural problems and aims to promote interest in rural life and the farm as a place for real and constructive living.

SNEA

Student National Education Association was organized to develop an acquaintance with the history, ethics, and program of the organized teaching profession among young people who are preparing to be teachers.

S.N.E.A. officers are Ken Holderread, president; Carl Werner, vice president; Judy Nigh, secretary; Joan Corwin, treasurer; Velma Harris, historian; and Dr. Merlin Frantz, sponsor.

Monthly programs are planned to help the members of the Home Economics Club become better trained to and qualified for their careers or professions.

Officers of the Home Economics Club are president, Veneta Howell; vice president, Dorothy Bert; secretary, Roberta Varner; treasurer, Norma Hintz; historian, Marjorie Brannell; and publicity, Litsa Germimbessidou. Steering Committee for the International Relations Club is Alfredteen Brown, Ed Khaw, and Donelda Arick. The Club meets to discuss foreign relations so that there might be better understanding of foreign affairs. (Continued Next Week)

Mrs. Metzler Returns Home From Hospital

Mrs. Burton Metzler has returned home after the operation on her heart had to be postponed again because her pulse is too rapid.

Doctors for Mrs. Metzler suggested that she come home for a few weeks and report back and they are hoping that surgery can then be performed.

The reason worry kills more people than work is that more people worry than work.

Support SPECTATOR advertisers, they support the SPECTATOR.

YOUNG'S

Your Home Bakery
CH 1-0275

Gifts And Hallmark

Cards For Every

Occasion

MARCIA'S
GIFT CENTER

108 N. Main
Phone CH 1-0524

Green's

Appliance Store

Television
Radios
Records
Record Players
All Kinds Of Electrical
Appliances
118 S. Main

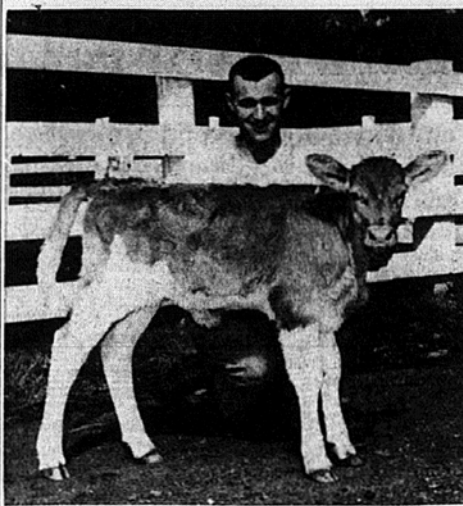

Mr. Donald Pauley in his second year at the McPherson College Farm as herdsman is showing off one of the latest additions to the farm, a baby Guernsey calf born several weeks ago.

Mac Operates Local Farm; Owns Others In 3 States

Located three miles west of the College on first Street is what is known as the McPherson College farm, and one of the many owned by the college. The manager for this farm is Prof John Ward, assistant professor of rural life and the herdsman of the farm is Mr. Donald Pauley.

Mr. Pauley is in his second year on test in McPherson County.

Cattle Donated

Some of the cattle in the herd have been given by individuals interested in the college herd. At the present time cattle are the only livestock but plans for the future include rebuilding the swine herd that was disposed of several years ago.

When it comes to crops, the college farm is a little different than the average farmer in this area. Its main crops in the order of acres grown are alfalfa, silage type crops, grain sorghum, and wheat.

Irrigation System

To help out in time of dry weather the college has a 1000 gallon per minute capacity irrigating summer pasture and silage crops.

The college farm is used for laboratory purposes in several of the rural life courses at the college. Perry Long, Mac sophomore.

College Church To Observe Communion

World Communion Sunday, October 2, will be observed by churches throughout the world in various traditions. McPherson Church of the Brethren has two services planned.

An early communion service will be held in Memory Chapel at 8 a.m. Love feast and communion is planned for Sunday evening. This service will be held in the social rooms at 6:30 p.m.

Rev. Harold Bomberger will preach for the morning worship.

is presently living at the farm and helping with the farm operations.

Next week, Mr. Pauley will go to Waterloo, Iowa, to attend the National Dairy Cattle Congress. Mr. Pauley was chosen as the state herdsman for the Kansas State Guernsey Breeders Association and is receiving this all expense paid trip through them.

Other Farms

Besides the farm known as the college farm, MacCollege holds many other farms located in Kansas, Nebraska, and Texas.

Some of these farms are owned by the endowment fund of the college. This fund, consists of farms and money given by donors to the college to be invested so they will bear money. The principal amount of the farm or the money may be spent and reinvested in something, but never used up.

All the income from the farms and money goes into the general fund of the college and is used as a supplement to offset tuition rates, etc.

Tenant Farms

All of the farms are on tenant relationships and the college owns 1190 acres of farmland in McPherson, Sumner, Cheyenne, and Seaward Counties in Kansas.

The college owns two farms totalling 620 acres in Carson County, Texas, and a 7½ acre citrus farm in Hidalgo County, Texas. The citrus farm is located in the Rio Grande Valley and is in the process of rebuilding its orchards after a killing frost several years ago.

The college holds other farms

MacCollege Dairy Cows, Win Fair Awards

During the past month, cows from the McPherson College Guernsey herd, which were shown by herdsman Don Pauley, in the surrounding area, won numerous ribbons.

An aged cow was grand champion of the McPherson, Dickinson and Salina county fairs. At the state fair in Hutchinson a two year old heifer, stood third in her class as did the college entry in the four year old class. A McPherson College cow was sixth best uddered cow in the Guernsey division.

The McPherson College Farm dairy herd was selected as one of those to be used in workouts by the Kansas State University dairy judging team in preparation for coming national dairy shows.

Saturday, Sept. 17, the team accompanied by their coach, Dr. G. B. Marion, judged three classes of Guernseys at the College Farm. The team also worked at the Kansas State Fair in Hutchinson where McPherson College Guernseys were shown.

and money in its annuity fund. This fund is where the donor deeds the farm or gives the money to the college for use.

Specified Return

In this type of fund the college pays the donor a specified return each year for his donation. The older the donor gets the higher the return gets and is good until the death of the donor. At this time the college becomes the sole owner of the property and may use it at the discretion of the board of trustees.

Farms in this fund are a 160 acre farm in Webster County, Neb., and five farms totalling 1616 acres located in Clarke, Dickinson, Geary, and Harvey Counties in Kansas.

Mr. J. H. Fries, of McPherson and former business manager of the college, is the manager and overseer for all the farms in the two areas.

American Shoe Shop

112 W. Euclid
McPherson, Kansas

The McPherson & Citizens State Bank

The Bank To GROW With

Student Accounts Welcomed

Kemp's Restaurant

McPherson, Kansas

Open 5:30 A.M. To 11:00 P.M.

Closed Monday

Lumber, Paint, Glass

HARDWOODS

WALNUT

BIRCH

PARINA

OAK

MAHOGANY

PETERS LUMBER CO.



Headquarters

For

Bulky - Knit

Sweaters

\$8.95 - \$13.95

Morris and Son



Coin-O-Matic

Laundry

(Home Owned)

110 E. Euclid

White Swan Cafe

Chicken Basket
Specialty

Open From 5:30 A.M.
To 10:00 P.M.
Closed Saturdays

204 So. Main
McPherson, Kansas