



QUADRANGLE

B
378.19
M172q
1960-
1961

Quadrangle



The staff-Tom Ruhser, business manager; Donelda Arick, editor; Marianne Bittinger, assistant business manager; and Ed Mohler, assistant editor-look toward the growth and progress of the college.

McPherson College
McPherson, Kansas

Volume 44 1961

Dedication



To the future - -
To the unborn, unseen, unknown
Untried, unproved, unaccomplished
Unpredictable,
Neophyte future.
This book is hopefully dedicated.
--Harley Stump

Foreword

"Goe little booke: thy self present - - " 1.

Go, little book, out among the peoples of all the earth;
Out among the students and the graduates,
The faculty and alumni;
Out among the broad expanse of many lands and many nations;
Out along darkened streets and whitened highways;
Out among hearts that are weary and tired and sad;
Out where people are joyful and strong and glad.

Go, little book, thy mission to fulfill.

And when you reach your destination,
Recline not upon a darkened shelf in a dusty corner;
Rather, illumine, inspire, and encourage
All, wherever you may be;
That courage, dreams, ideals, and hope
Might live among all who chance to touch you;
That plodding slumber might come awake,
That senseless strife might change to love,
That cautious fear might turn to strength,
That minds and hearts and souls of men
Might grow and reach above the atom cloud,
And match the ever surging student crowd,
The ever growing campus ground,
The broad expanse of buildings new,
With dreams and hopes and skills and work,
And thus create a new found joy - -
The Kingdom true of one true God!

Go, little book - -
That campus growth and student pain,
Be not in vain,
But that through you love shall remain
Fore'er 'mid Man's domain!

Go, little book,
--Harley Stump

Contents

The Campus	4
Faculty	9
Campus Life	17
Students	31
Organizations	55
Sports	67
Music	81
College Director and Advertising	89

1. from The Shepherdes Calender
by Edmund Spenser

*These
Doors
Welcome*

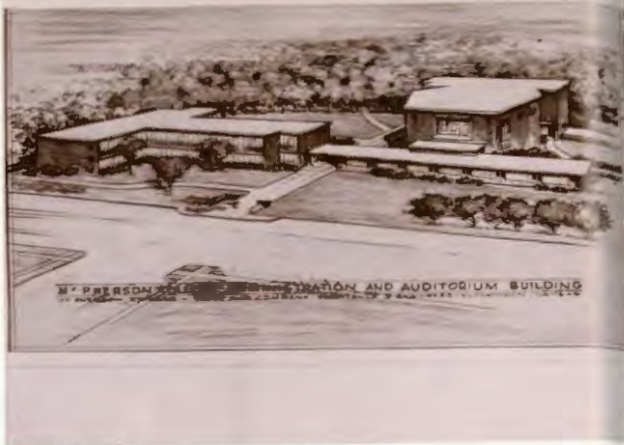

Sharp Hall



Frantz Hall



Mohler Hall and Brown Auditorium



Hamley Hall

*Learning,
Fellowship,
Worship*

President Bittinger's residence



Beeghly Library



Physical Education Building



Church of the Brethren



Kline Hall

**Student
Homes**



Fahnestock Hall



Dotzour Hall

*Welcome
Guests*



College Courts



Vaniman Hall





Dear McPhersonites of Today and Tomorrow:

We are at the same time both inheritors and debtors. All that we have and believe we have inherited from the past; the homes, the schools, the churches, the cities in which we live have come to us from our progenitors. The only way we can be faithful to this inheritance is to preserve it, improve it, and transmit it to the future.

With this in mind, McPherson College undertakes to be faithful both to the past and to the future. We are now in the last two years of a ten-year development program. During this period of time there has been expansion in plant, in teaching equipment, in faculty. The latest completed project has given the entire campus a new look. Mohler Hall and Brown Auditorium pleasantly greet all comers. The final stage of the ten-year plan involves the completing of the Student Union Cafeteria pictured above, plus a major extension of Dotzour Hall and additional housing for married couples.

What of the future?

Another ten-year plan is being formulated. Do you have suggestions as to what it shall include by way of curriculum, campus expansion, classroom facilities, library, faculty, students?

The future is in your hands.

Yours sincerely,

D. W. Bittinger, President

Faculty



Dr. and Mrs. D. W. Bittinger discuss the McPherson College "family" problems.



WAYNE F. GEISERT
Dean



R. GORDON YODER
Business Manager



ALICE MARTIN
Registrar

SARAH MAY BRUNK
English

Faculty

DALE BROWN
Religion, Counselor

KENNETH BECHTEL
Sociology

GEORGE ARNOLD
Physics, Mathematics





VLADIMIR CZAPLINSKI
Russian



PETER COULSON
English, Drama



DORIS COPPOCK
Physical Education



VERDA DeCOURSEY
Home Economics

WESLEY DeCOURSEY
Chemistry

S. M. DELL
Industrial Arts

RAYMOND FLORY
History, Political Science





MERLIN FRANTZ
Education, Teacher
Placement



DONALD FREDERICK
Music - -Voice



DONALD FULLERTON
Mathematics



GUY HAYES
Speech, Education

Faculty

MILDRED OLSON
Commerce



BURTON METZLER
Religion



ELEANOR KRAVIG
Art



ELIZABETH JADERBORG
English





O. A. OLSON
Economics and Business
Administration



DAYTON ROTHROCK
Education



AUDREY SAN ROMANI
Music--Organ, Piano



ANNE SAUER
Music--Piano



MILDRED SIEK
Home Economics



SIDNEY SMITH
Physical Education--Coach



DOROTHY SOLLENBERGER
Music--Piano



PAUL SOLLENBERGER
Music Education



Elmer Ruhser, Supt. Buildings and Grounds; J. K. Cline, Buildings and Grounds; Forrest Kruschwitz, Custodian.



Grace Crumpacker, Assistant Librarian; Virginia Harris, Librarian.



HARLEY STUMP
English

ALVIN WILLEMS
Industrial Arts
Mechanics

Faculty

DON WIDRIG
Physical Education



JOHN WARD
Rural Life



IRVIN WAGNER
Music





OPAL MILLER
Housemother Arnold Hall



EDNA NEHER
Housemother Dotzour Hall



KATHRYN BECHTEL
Dean of Women



HAROLD BOMBERGER
Pastor, Church of the
Brethren



HARVEY LEHMAN
Public Relations



WILBUR MULLEN
Admissions, Public Relations



PAUL WAGONER
Alumni Secretary
Public Relations



EARL FRANTZ
Capital Gifts

Behind

the

Scene



Miriam Dell, secretary to President; Elsie Holderread, secretary to Dean; and Loretta Tipton, secretary to Business Manager.

Anna Mae Hull, secretary--alumni office; Thelma Sheets, secretary--development; and Glenna Wampler, secretary--admissions.

Floyd Bantz and Glee Yoder, regional executive secretary and administrative secretary.

Hope Ruhser, housemother at Fahnstock Hall.





Life to some students on McPherson Campus consists of three main parts--social (slipper and corsage), academic (text books), and religious (open Bible and picture).

Campus Life

The council members serve both student and faculty men.



Mrs. Bittinger meets the new girls on campus at the Women's Tea.

Women's Tea and

'Men's Supper

Men on campus gather at the stadium for the Men's Supper.

Mrs. Brown pours punch for Elaine and Kathy



Wayne passes by the relish tray

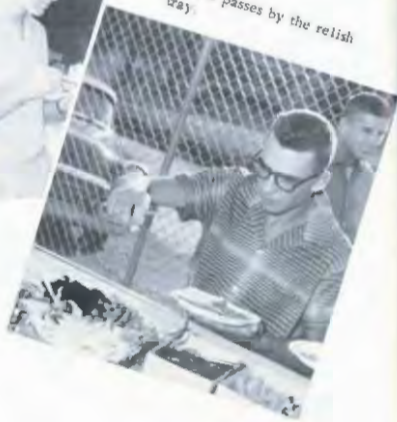



Dr. and Mrs. Bittinger welcome students at the faculty reception.

Faculty Reception

Phil and Carol Lowe congratulate Venita and Paul on their engagement.



Faculty members present a musical program to the students of the college.

Talent Shows—

Freshman



Freshmen show their hidden talent!



Larry intrigues the audience by his music.

All-School

Halloween? No, just girls sharing their dancing ability with other students.



Sharon lets her ability to sing become known.



Watermelon Feed

Students enjoy watermelon after the freshman talent show.



M-Club members serve watermelon to the student body.

All-School Picnic

Picnickers sing around the campfire after supper.



Students participate in games at the all-school picnic.



Weiners always taste better roasted outside!





Student Court officials give instructions for the "tug."

Oh well, freshmen, swimming in the lagoon is free!



Tug-of-War

But Harvey, you are a senior!



Don't cry, they lost last year.



*Dorm and
Cafeteria
Life*



Connie, Shirley, Mary Ida, and Robert keep Treva busy.



Bored, Roger??



Jim, they're watching!

Ellis and Arnold tax their brains!



Students talk over their food.

Real potatoes!



Religious Life

We worship



in Dotzour every
Wednesday night on
the different floors.



Bonnie and LaDonna visit with
Rev. Bomberger.



Jan takes time to
read her Bible.

before bedtime



In simple, but impressive
services.



Jake, Vance, and Don give
thanks for their food.



Gail Fillmore and James Merrifield pause by one of the stained glass windows in the college church as they go to chapel. Until Brown Auditorium was finished, students worshipped here on chapel days and on Sunday.



Margaret and Bill arrive at the formal.

Mr. Wagner directs the Stage Band.



Christmas melodies ring through the air.



The bell ringers take time out to sing.





Frosty is the
"center of
attraction."



Christmas melodies change
to cowboy hits.

Winter

Formal

Mistress Sharon keeps
the show moving.





THE RAINMAKER

By N. RICHARD NASH

Brown Auditorium

November 18-19

8:15 p. m.

Directed by James Peter Coulson



"It's not that I don't like animals, sheriff. I just don't want a dog...."

CAST OF CHARACTERS

H. C. Curry	Ken Holderread
Noah Curry	Raymond Hull
Jim Curry	Edwin Mohler
Lizzie Curry	Irma Wymore
File	William Winter
Sheriff Thomas	Terrell Phenice
Bill Starbuck	Glen Faus

Presented by the
McPherson College Players

Boys will be boys, to the horror of H. C. and Lizzie. Starbuck arrives in time to stop a fight between Noah and Jim.



Hamlet



Professor Coulson coaches the college players as they prepare "Hamlet" for presentation March 17-18 in Brown Auditorium.

Hamlet's father, the king of Denmark, was killed by Claudius, who was Hamlet's uncle. After Claudius married Gertrude, Hamlet's mother, Hamlet finds out that his father was murdered by Claudius. Hamlet tries to get revenge.

Cast

Hamlet	Vernard Foley
Ophelia	Carolyn Fillmore
Polonius	Melvin Longmire
Bernardo	Ray Harner
Francisco	Edwin Mohler
Osrice	Edwin Mohler
Rosencrantz	Kenneth Smucker
Guildenstern	Dave Hughes
Marcellus	Orville Neufeld
Horatio	Mike Begole
Ghost of Hamlet's Father	Richard Reinke
Claudius	Terril Phenice
Gertrude	Karen York
Laertes	Donald Hollenbeck
Player Queen	Beth Kinzie



Jim prepares the lights for the play.

Who's Who



Robert Dell, Melvin Roberts, James Freed, Garth Werner, Vernard Foley, Don Hollenbeck, Pat Albright Dellett, and Lois Fager.

Who's Who were selected by the faculty on these qualities: excellence and sincerity of scholarship, leadership and participation in extracurricular and academic activities, citizenship and service to the school, and promise of future usefulness to business and society.



Students study in the library--the most quiet place on campus.

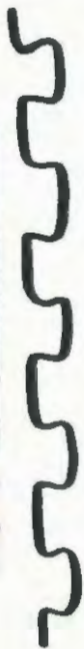

Students



Class President, Larry Dresher; Vice-President, Judy Nigh; Secretary, Rita Harlem; and Treasurer, Lois Fager relax in the hall of Mohler.

Class of 1961

LLOYD ALBIN
Rural Life

LILLIAN AOTAKI
Biology



DONELDA ARICK
History

WAYNE BERT
Rural Life



MARJORIE BRAMMELL
Home Economics

MORMAN BRAMMELL
Business Ad.

JOHN BRAND
Chemistry



ALERTTEEN BROWN
History

DIANE BROWNING
Education and
Psychology

JON BURKHOLDER
Biology



LYNN CABBAGE
Biology

LYNDA IGEI CONNELL
Education and Psychology

CAROLYN COTTON
English



CAROL CUNNINGHAM
Elementary Ed.

ROBERT DELL
Philosophy
and Religion



PAT ALBIRCHT DELLETT
Elementary Ed.

BERNARD DeSa
Chemistry



ROSALIE DeSa
Sociology

NICK DOLLOFF
Industrial Arts

LARRY DRESHER
Biology



CAROL DUNCAN
Home Economics

JERALD EDWARDS
Biology and Chemistry

EUGENE ELROD
History



LOIS FAGER
Elementary Ed.

ROBERT FAGERQUIST
Industrial Arts

GLEN FAUS
Philosophy and
Religion

SHERYL STROM FAUS
Elementary E.

CAROLYN FILLMORE
Elementary Ed.

JERRY FLORY
Mathematics

VERNARD FOLEY
History



WAYNE FRANTZ
Business Ad.

RICHARD FRAZIER
Mathematics

JIM FREED
Biology



DAVID FRUTH
Economics and
Business Ad.

ELIZABETH PITTMAN
GRAMM
Home Economics

JACOB GUENTHER
Business Ad.



MARILYN HANLEY
Elementary Ed.

RITA SMALLWOOD HARDEN
Elementary Ed.

JOYCE FLORY HAYES
Elementary Ed.



MARY HEITSCHMIDT
Elementary Ed.

NORMA HINTZ
Home Economics



KENNETH HOLDERREAD
Industrial Arts

DON HOLLENBECK
English



VENETA HOWELL
Home Economics

DAVID HUGHES
Rural Life

RAYMOND HULL
English



DAVID HYKES
Philosophy and
Religion

PATRICIA HUBER HYKES
Elementary Ed.

ROY JONES
Industrial Arts



EDWARD KLAU
Business Ad.

WERNER KRUSE
Education

RICHARD LANDRUM
History

VERNA LEDELL
Elementary Ed.

MARGARET LEHMAN
Music Education

DAVID LINK
Industrial Arts

PHIL LOWE
Business Ad.



EDITH MARTIN
Business Ad.



GERALD MAXEY
Business Ad.



WYOMA MAY
Elementary Ed.

JAMES MERRIFIELD
Sociology



LAVENA MURREY
Elementary Ed.

JANE NEHER
Biology

JUDY NIGH
Elementary Ed.



JACK ONEAL
Sociology

MARY OWEN
Home Economics



HARVEY PAULS
Chemistry

LILA PECKOVER
Elementary Ed.



SHIRLEY PETRACEK
Philosophy and
Religion

IVAN PROCHASKA
History



IVAN RAHN
Business As.

RICHARD REINKE
History

MELVIN ROBERTS
Biology



ROYCE ROESCH
Sociology

JAMES ROGGE
History

MELVIN ROLFS
Industrial Arts



TOM RUHSER
Business Ad.

HUDSON SADD
Rural Life

FRED SPATE
Industrial Arts

NORMA SPITZER
Education and
Psychology

PAUL STERN
Philosophy and
Religion

ELLEN STRYCKER
Home Economics

HARL STUMP
Chemistry



MELVIN SWINGER
Industrial Arts

CORDON SWITZER
Rural Life

JO NELLE THOREEN
History



KENNETH TOMPKINS
Mathematics

JOYCE ULRICH
Mathematics

GARLAND WAMPLER
Biology



GARTH WERNER
Industrial Arts

DIXIE WHITE
Business Ad.

DELORES WALLACE
WILLITS
Biology



DON WILLITS
History

BILL WINTERS
Biology

KAREN YORK
English

WILBUR ZOOK
History





Class President, Gary Metzker; Secretary, Irma Wymore; Treasurer, Velma Harris; and Vice-President, Joe Looker, talk in the SUR.

Class of 1962



Wesley Albin
Robert Atwater
Marjorie Boesker
Treva Brown



Carol Cheek
Joan Corwin
Judith Cupp
Lyle Dobson
Eleanor Draper



Don Elliott
Larry Elliott
Henry Esquino
Don Fairchild
Jack Farrell

Gail Fillmore
 Stuart Frazier
 Ralph Friend
 Ethan Gramm
 Thayne Groff



Ray Harner
 Kenneth Harris
 Kenton Harris
 Velma Harris
 Bonnie Hodgden



Dennis Hubbard
 Norman Johnson
 William Jones
 Kathleen Kestner



Leroy Kingery
 Doln Knuschwitz
 Dolores Lahman



Jess Landhuis
 Karen Leedy





Joe Looker
Glenn Lorei



Bob Luty
Walter McGarvey
Larry McPherson



Dale McSpadden
Gary Metsker
Juanita Morris
Pat Morris



Laurel
Nelson
James
Nettleton
LaVina
Ollenburger
Betty
Oltman
Charles
Pfaltzgraf



Sylvia
Phillips
Avis
Prochaska
Kathy
Ratts
Shirley
Reynolds
Tom
Richards

Ralph Rindt
Jerry Rolfs
Alvin Rudeen
Bonnie Sadd



Autumn Andes
Schlehuber
Dean Stump
Loren Switzer
Terry Thoreen



Roberta Varner
Jerry Walter
Antia White



Gary Williams
Vena Catherine Wray



Irma Wymore





Class President, Garth Wood; Vice-President, Art Hoch; Secretary, Sharon Keith; and Treasurer, Ellen Crouse, guide the Sophomore Class through the year.

Class of 1963

Roy Backhus
Gary Bailey
Michael Begole



Dorothy Bert
Marianne Bittinger
Arlo Bowen



Leon Brewer
Clarice Brown
Dorothy Brown
Gale Burkholder
Calvin Cheek



Gail Clark
Margaret Cook
Ron Coppock
Marilyn Correll
Ellen Crouse

Larry Czarnine
Harvey Davidson
Mary Ann Delp
Deryl Elmore
Charlotte Erritt



Galen Fruth
Joe Funderburk
Litsa Germimbessidou
Elmer Gooding
Marcene Gridley



Ernie Friffith
Jerald Hadley
Byron Hayes



Lucy Hess
Galeda Heehner
Jerry Hicks



Alvin Hintz

Jackie Hironimus
Art Hoch
Pat Hoover
Jim Huber
Frances Hutchison



Sharon Keith
Beth Kinzie
Donavan Koehn
Kathryn Krehmeyer
Wendell Lauver





Jerry Lee
Carolyn McPherson
Judy Miller
Billie Mitchell
Edwin Mohler



Paul Myers
Nancy Nelson
Orville Neufeld
Jerry Poff
David Priddy

Gloria Thompson
Prochaska
Loren Regier
Marilyn Rhinehart



Lyle Roth
David Royer
Beverly Sanders



Donna Shellenberger
Richard Shivers
Don Smith
George Snyder
Gerold Stewart



Harry Stine
Karen Stone
Nelson Stump
Thelma Stump
Carolyn Trapp

Ronald Trostle
Ernest Vance
Judy Waddle
Robert Varner
Francis Walker



Rod Wallace
Sandra Walty
Sue Warrick
Don Weaver
Kay Weber



LeRoy Weddle
Eldon Wiens
Carl Werner



Leslie Wilson
Garth Wood
Hiram Wood



Marilyn Albin
Sharon Allen
Connie Andes
Mary Ida Baile
Lessa Barkholl



Bonnie Beeghly
Lois Beery
Myron Behnke
Bill Borth
Dawn Bowen



Ronald Boyd
Betty Brallier
Roger Brammell
Kelly Brinkmeier
Carolyn Brown



Jim Burnett

Class of 1964

Class president, Larry King; treasurer, Vance Yoder; secretary, Lois Fruth; and vice-president, Mike Powers take time out from activities to steer the class through the first year.



Dorothy Cain
 Arnold Cantu
 Dee Cavendar
 Dorothy Chaloupka
 Roger Chan



David Christenson
 Darlene Cool
 Charles Couch
 Karen Crain
 Richard Deeny



Barbara Dilley
 Donald Dilley
 Merlin Dresher
 Dolores Edmonds
 Rodney Eisenbise



Roger Emmert
 John Fillmore
 Janece Flory
 Lois Fruth



Ngqida Gadzama
 Muriel Gibson
 Elaine Groff
 Phyllis Haas



Warren Harden
 Henry Harnly
 Daryl Harris
 John Harrison



Kay Hartenstein
 Douglas Hawkins
 Nancy Hedrick
 Lyle Hethershaw
 John Herzinger



Bruce Holderreed
 Barbara Holewski
 Sheryl Hollis
 Larry Holmes
 Eunice Horn



Virginia Horn
 Nolan Howell
 Fred Huesman
 James Hundley
 Dona Hutchison

Larry Ikenberry
 Ruth Irwin
 Michael Jamieson
 Carlton Jones



Beverly Judge
 Carol Kaufman
 Bill Kelly
 Barbara Keltner



Carol Kesler
 Larry King
 Rolland Kiracofe
 Barbara Dell Krasny



Nancy Krehmeyer
 Ralph Kreutziger
 Richard Kruse
 LaDonna Knuschwitz
 Donald Kuhlman



Judy Lahman
 Ronald Leonard
 William Loewen
 Barney McPherson
 Alvin Mahler



Lee Marshall
 John Martin
 Edna Mensch
 Daniel Merkey
 Lois Messer



Jerry Meyers
 Allen Miller
 Earl Miller
 William Miller



Wilma Miller
 Steve Mohler
 Ellis Monk
 Wayne Moritz



Dennis Moyer
 Dale Neal
 James Neher
 Don Northey



Miriam Oliver
Kenneth Parks
Diane Patton
Dennis Perera
J. Reed Pierce



Vernon Pote
Mike Powers
Buford Rachow
Janice Rankin
Robert Reazin



Cathy Rodelfer
Lewis Rose
Judith Ross
Jim Sadey
John Sand

Oppha Schrag
Lyle Shaw
Sonja Sherfy
Kay Shever



Charles Smith
Marlin Smith
Kenneth Smucker
Majorie Spears



Darby Standafer
Donald Strycker
Ina Stump
Duane Sword



Larry Thomas
Janet Tobias
Mary Tucker
Calvin Unruh
Allan Vance



Shirley Vanderau
Loy Van Fleet
John Wagner
Dennis Wallace
Phyllis Wampler



Dean Watkins
James Weaver
Bonnie Webb
Janice Wehrli
Dennis Weimer



Myron Welch
Barbara Whitney
Sharon Wigington
Carol Williams



Dallas Wine
Marcia Yoder
Vance Yoder



V. J. York
Elmer Zimmerman
Janice Zimmerman

Second-Semester Students



Galen Huffman, junior; Robert Crabb, Richard Williams, freshmen; Eugene Jahn, sophomore; Rolland Kreider and Lois Moats, freshmen.



Carl Reed, junior; Clyde Fillmore, Howard Johnson, freshmen; Sarah Lou Harnly, senior; David Anders, freshman.

Students omitted from class pages

John Dille
Sophomore



Delores Evans
Senior



Loreece Stromquist
Senior



Stanley Ilin
Senior





Jim Freed, Student Council president, discusses the different problems of organizations on campus with Sharon, Treva and Carl.

Organizations



Wes Albin, Prof. Dell, Garth Werner, Dr. Flory, Byron Hayes, Stan Ilin, Jan Tobias, Mrs. Bechtel, Treva Brown, Kay Weber, Dick Reinke, Dorothy Bert, Dear Geisert, Delores Lahman, John Fillmore, President Freed. NOT PICTURED: Lillian Aotaki.

Student Council

Men's Council

Garth Werner, Mel Roberts, Gary Bailey, Wes Albin, Larry Crumrine, Elmer Gooding, Jim Huber, George Snyder, Jim Freed, Joe Looker, and President Brand.



Marcene Gridley, Lillian Aotaki, Marilyn Corwell, Gail Fillmore, Avis Prochaska, Mrs. Bechtel, Velma Harris, Shirley Reynolds, Lois Fruth, Carolyn Cotton, President Murrey, Sylvia Phillips, Charlotte Ervitt, and Kay Weber.

Women's Council



Student activities are directed by Student Council, the student governing power; Student Court, the interpreter of student body constitution; Women's Council and Men's Council, promoters of good fellowship among the women students and successful achievement among men students. The Social Committee plans social functions and presents movies in the chapel.



Don Hollenbeck, Dawn Bowen, Carl Werner, Marilyn Correll, Mrs. Sollenberger, Leroy Kingery, and Professor Arnold.

Social Committee

Student Court



Judge Melvin Roberts, Alfredton Brown, Lavena Murray, Irma Wymore, Velma Harris, Mary Bittinger, Gail Fillmore, Ken Holderread, Dr. Flory, Carl Werner, Harvey Hess, Stuart Frazier, and Gary Bailey.



Tom and Donelda discuss financial matters of the "Quad."

The Staff

Editor-in-Chief Donelda Arick
 Assist. Editor Edwin Mohler
 Business Manager Tom Ruhser
 Assist. Business Manager Marianne
 Bittinger
 Art Editor Donna Shellenberger
 Sports Editor Gary Bailey
 Make-up Editors Carolyn Fillmore
 Larry Ikenberry, Gary Ross, Beverly
 Sanders, Ellen Strycker, Mary Tucker
 Kay Weber, Jan Zimmerman
 Advisor Mrs. Brunk

Quadrangle

Mary and Ed are going to work.



Bev, Donna, Mary, Larry, and Gary try to meet the deadline.



Gary helps Kay trim pictures.



Mrs. Bunk proofs pages.



STAFF

Editors Larry Elliott
Marilyn Rhinehart
Managing Editor Carolyn Trapp
Campus Editor Beverly Judge
Photographer Gary Williams
Business Manager Eleanor Draper
Assistant Business Manager Nolan Howell
Circulation Manager Irma Wymore
Faculty Advisors Sarah May Brunk
Gordon Yoder



Spectator

Reporters write and type their stories in the Spec Office in Sharp Hall.





Pi Kappa Delta

Pi Kappa Delta members take time out of classes to "pose." It is the honorary forensic organization.

Players Club



Players Club is open to any student interested in dramatic training and production work. During the year it presents several one-act plays and two three-act plays.



Alpha Psi Omega

After meeting a definite standard of requirements, Macampus players may become members of Alpha Psi Omega.



German Club

The German Club is composed of students interested in developing a favorable knowledge of the German language.



I R C

International Relations Club discusses foreign relations in order to become better informed in foreign affairs.

Forensics



Here the members of Forensics, an organization for students interested in debate and oratory, watch Carl as he takes the stand.

Phi Alpha Theta

Don Hellenbeck, Vernard Foley, JoNelle Thoreen, Gene Elrod, and Alfredteen Brown make up the honorary history fraternity on campus.





Student National Education Association meets monthly to discuss problems of teachers, teacher education, and other items of interest to educators. Ken Holderread, president, and Dr. Frantz meet with the cabinet to plan the next program.

SNEA

MENC

MENC, Music Educators National Conference, has as its purpose the promotion of music with accent on better music.



Aq Club



The Agriculture Club is directed by Wayne Bert, president; Professor Ward, Gordon Switzer, Myron Welch, and Daryl Harris and is made up of around fifteen men who are interested in rural life.

Ellen Strycker, state president, discusses the workshop with Miss Siek.



Home Economics Club



Home Economics Club is open to all girls on campus who are interested in home economics. Veneta Howell, president, pauses in Miss Siek's office with a small group of the organization.



Skate Club

Skate Club is open to any student who enjoys skating and has several skating parties during the year. George Snyder, president of the organization, leads the group out the door of the dorm as they leave for a party.

Recreation Council

This group meets and discusses ways of leading games at parties and is responsible for the freshman party in the fall. It also leads recreation at the youth conference in the spring.



Church Vocations Fellowship



Church Vocations Fellowship attempts to serve the needs of those who have interests in full-time church vocations. Here some of the organization stand in Friendship Hall before the religious mural.

MCA

The MCA cabinet-Dave Hykes, president; Gail Fillmore, Carl Werner, Professor Brown, Lyle Dobson, and Marianne Bittinger-plans the activities of the organization which is the center of religious activity on campus.



CBYF



CBYF is an active part of the Church of the Brethren and gives the students an opportunity to become more a part of the church. The officers are Sharon Keith, president; Professor Wagner, Judy Miller, Lois Fruth, Dean Watkins, and Leroy Kingery.



Pep Club

The Pep Club, the organization responsible for the pep and enthusiasm on Macampus, had among its activities the chili supper and selling of mums at Homecoming.

M Club

The M Club strives to promote fellowship within its own group and through it to inspire strong school spirit, and seeks to aid in building and maintaining an athletic program the college and the town can be proud of.



W A A

WAA, a women's organization whose aim is to promote greater physical efficiency, fellowship, scholarship and sportsmanship, was guided through the year by Diane Browning.



Varsity Cheerleaders

Janice Wehrli, Judy Lahman, Ken Smucker, Sharon Allen, and Barbara Keltner cheered the B-team to their victories.



Leroy Kingery, Pat Hoover, Marilyn Correll, and Gale Burkholder supported the football and varsity basketball teams.

Freshman Cheerleaders



The college football season was opened with the annual P-J Parade downtown the evening preceding the game.



P-J Parade



Athletics



Freshman Attendant

Miss Jan Tobias



Sophomore Attendant

Miss Gloria Thompson



Retiring Queen, Pat
Albright, crowns Sylvia.

Homecoming

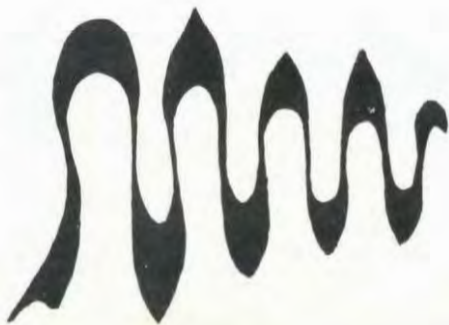



1960

Homecoming Queen
Miss Sylvia Phillips

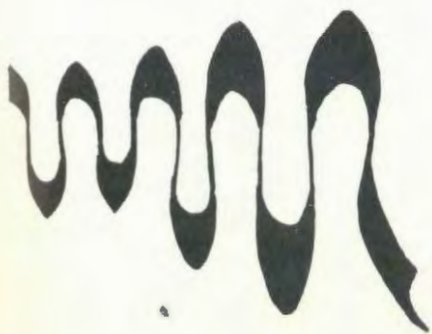



Sharon and Harvey entertain the guests.



Sharon steals the show.



Queen Sylvia and her Court view the ball.

The Dean? Yes, he is displaying his knowledge of economics!!

Homecoming



Banquet and Game



The captains escort the Queen and her attendants to the throne overlooking the gridiron.

Football



All eyes up as Bulldogs wait for Baker punt.



Crumrine carries around end as Wildcats close in.

All Conference



Garth Werner
6 feet, 2 1/2 inches
201 pounds
Winona, Kansas



Ivan Prochaska
6 feet, 3 inches
207 pounds
Simpson, Kansas

Garth Werner and Ivan Prochaska, Bulldog linemen, were included on the All-Kansas Conference team.



BACK ROW: Meyer, Sword, Unruh, Christenson, Wallace, Monk, Kuhlman, Smith, Merkey, Cantu, Huber. SECOND ROW: Trainer Rindt, Hoch, Crumrine, Richards, Wesselowski, Harrison, D. Prochaska, Elmore, Jones, Fillmore, Mohler. FRONT ROW: Coach Smith, Looker, McPherson, Hayes, Metsker, I. Prochaska, Kruse, Werner, Wood, Rolfs, Friddy.



Captains Rolfs, Werner, and Prochaska led the Bulldog team this year.

Football

McPherson	0
McPherson	13
McPherson	0
McPherson	19
McPherson	13
McPherson	7
McPherson	0
McPherson	7
McPherson	0



Trainer Elliott,
Manager Dolloff,
Weddle, Assistant
Coach Widrig.



Priddy heads for goal after snagging a pass.

1960

College of Emporia	13
Kansas Wesleyan	13
Southwestern	27
Friends	6
Bethany	22
Baker	25
Ottawa	30
Bethel	14
Sterling	22

The McPherson Bulldog football team ended the season with one win, seven losses, and one tie. McPherson tied for eighth place with friends in the Kansas Conference.

The Bulldogs scored only 60 points, while their opponents scored 172 points. McPherson had only three seniors in the line-up. The entire backfield will be back, giving promise of a better record next year.



Elmore, L. Weddle, Rindt, Priddy, Prochaska, Metsker, G. Werner, Hoch, S. Frazier, Richards.

Varsity Squad

Coach Widrig, Trainer Elliott, Coach Smith.



The McPherson College Bulldogs finished the season with a record of 12 wins and 16 losses. In conference play the Bulldogs had 7 wins and 11 losses putting them in seventh place.

Mac gave their fans some exciting games as half of the contests were decided by five points or less. The Bulldogs scored an average of 71.9 points per game, while their opponents scored 73.4 per game.

Deryl Elmore led the scoring of his team and the KCAC with an average of 21.8 points per game. Garth Werner was second at 13.7 points per game and Tom Richards third on the team with 11.6 points per game.



GARTH WERNER
Honorable Mention



DERYL ELMORE
First Team



TOM RICHARD
Honorable Mention

Basketball



MC

71	Tabor	62
59	Bethany	54
54	Southwestern	58
61	Sterling	68
64	Ottawa	67
62	C. of E.	74
54	Midland	81
69	Dana	64
80	Doane	72
72	Taylor	92
95	Bethel	79
78	Sterling	87
45	Tabor	49
63	Bethany	65
76	Friends	75
77	Baker	85
75	K. W. U.	74
67	Bethel	72
62	Southwestern	67
95	Sterling	85
76	Ottawa	64
75	C. of E.	83
88	Bethany	91
56	Friends	58
101	Baker	99
85	K. W. U.	82
93	Bethel	77
61	Tabor	70



RALPH
RINDT



GARY METSKER



IVAN
PROCHASKA



DAVID PRIDDY



LEROY WEDDLE



ART HOCH



STUART FRAZIER



BACK ROW: Kuhlman, Brinkmire, Sword, Kruse, Wallace, Mohler, Crumrine. FRONT ROW: Hayes, Huber, Davidson, Powers, Unruh, Emmert.

B-Squad

MC			MC		
64	Southwestern	64	63	Sterling	58
61	Sterling	60	60	Ottawa	61
59	Ottawa	73	76	Hesston	70
48	C. of E.	55	51	C. of E.	65
49	Tabor	50	76	Thompson Trans.	89
80	Bethany	92	65	Friends	84
50	Friends	60	71	Baker	72
53	Baker	61	51	K. W. U.	70
77	K. W. U.	70	73	Bethel	76
52	Bethel	52	45	Tabor	61



BACK ROW: Coach Keim, Frazier, Koehn, Rüst, Metzger, Baile, Elliott, Rofs, Wesselowski, Cummie, Coach Smith. FRONT ROW: Trainer Rogge, Elmöe, Albin, Heinz, Reinke, Hadley, Atwater, Melton. NOT PICTURED: Huffman.

Don Koehn hurls the discus for more Bulldog points.



Galen Huffman tops the bar for another win in the pole vault.

Spring

The Bulldog track team competed in a total of ten meets. In five triangular meets, the Bulldogs took three firsts, one second, and one third. Two dual meets ended in victories for McPherson. The trackmen also competed in the Ottawa relays, the Doane relays and the Conference meet.

The tennis team, coached by Dr. DeCoursey, ended the season with four wins and five losses. Friddy, Landrum, and M. Weddle were the letter winners.

BACK ROW: Coach DeCoursey, M. Weddle, Friddy, L. Weddle. FRONT ROW: J. Burkholder, Landrum, Ruhser.



Reinecher, Clark, Gustafson, Diehl, and Kuster display their clubs. The golf team finished the year with three victories, four losses, one tie, and sixth place in the Conference meet.



Sports

Trainer Rogge, Assistant Coach Keim, and Coach Smith.



Intramurals



Fast action in the championship game makes the win!

Intramurals are an important part of the college athletic program. The intramural program offers an outlet in sports for those unable to make the varsity teams. They include volleyball, softball, and boys' and girls' basketball.

The winning team of Stine-Browning poses happily after the championship game.



Women's Basketball

Dona Hutchison, Delores Lahman, Diane Patton, Shirley Vanderau, Sue Warrick, Gail Clark, Nancy Krehmeyer, Frances Hutchison, Delores Edmonds, Wilma Miller, Gail Fillmore, and Connie Andes.



Women's varsity basketball provides athletic competition for the women of McPherson College. The team plays a ten-game schedule with about twenty girls participating. Doris Coppock coaches the girls.



Choir and orchestra perform for the Dedication of Brown Auditorium and Mohler Hall.



Music



BACK ROW: M. Lehman, P. Wampler, G. Fillmore, C. Andes, R. Killian, R. Landrum, J. Funderburk, M. Weddle, W. Winters, K. Holderread, V. Yoder, D. Kruschwitz, M. Dresher, S. Faus, C. Fillmore, B. Oltman. SECOND ROW: D. Bert, D. Lahman, S. Warrick, L. Fruth, C. Ross, R. Hess, J. Neher, J. Landhuis, J. Newleton, B. Holderreed, L. Ikenberry, R. Hull, D. Link, V. Wray, J. Weheli, M. Baile. THIRD ROW: M. Yoder, E. Crouse, S. Keith, B. Keltner, R. Eisenbise, G. Snyder, N. Stump, D. Hubbard, G. Burkholder, D. Moyer, R. Dell, R. Harner, R. Deemy, B. Brallier, C. Rodeffer, B. Beegbly, B. Kinzie. FRONT ROW: J. Miller, S. Allen, M. Gridley, B. Dilley, C. Erric, B. Webb, J. Flory, V. Harris, I. Stump, T. Stump, C. Brown, B. Hodgden, and P. Dellett.

A Cappella Choir

Male Quartette

Nelson Stump, Robert Hess, Dohn Kruschwitz, Marvin Weddle, and Joe Funderburk.



Ladies' Quartette

B. Hodgden, S. Keith, B. Kinzie, C. Andes



Senior Ladies' Trio



T. Stump, P. Delle C. Fillmore, M. Lehman

B. Whitney, M. Baile, B. Oltman, M. Gridley

Junior Ladies' Trio

Professor Frederick is director for A Cappella Choir, Male Quartette and Senior Ladies' Trio. Miss Coppock is the accompanist for A Cappella Choir and the director for the Junior Ladies' Trio and the Ladies' Quartette. A Cappella Choir is open to all students. Smaller ensembles are chosen by the Music Department.



BACK ROW: T. Stump, J. Lahman, S. Wigington, N. Stump, J. Weaver, J. Neher, G. Williams.
 SECOND ROW: Professor Frederick, M. Weddle, B. Rachow, D. Anders, G. Huffman, J. Burnett, V.
 Potc, S. Hollis, L. Fruth, D. Kruswitz, C. Kesler, R. Dell, A. Hintz, R. Eisenbise, W. Harden, M.
 Dresher, R. Brammell. THIRD ROW: D. Landrum, L. Barkdoll, B. Webb, E. Crouse, L. Moats, L. Mess-
 er, N. Hintz, L. Kruswitz, A. Prochaska, D. Royer, D. Perera, D. Lahman, J. Dilley, Miss Coppock.
 FRONT ROW: B. Oltman, D. Chaloupka, C. Brown, K. York, B. Kinzie, B. Holderread, B. Whitney, M.
 Albia, D. Brown, M. Baile, J. Miller, Professor Wagner, director.

Concert Band

Pep Band



Swing Band

One of the first bands at Mac in the fall is the college marching band, which performs in halftime intermission during football games, and also marches in town parades. It is made up of some members of the concert band. Swing band, a small organization composed of around fifteen members who enjoy playing dance music, performs at some of the college formals.



Orchestra

BACK ROW: S. Wigington, Professor Wagner, J. Burnett, C. Kesler, W. Harden, M. Dresher, R. Brammell, Professor Frederick, L. Zook. SECOND ROW: L. Messer, D. Brown, J. Miller, B. Oltman, D. Chaloupka, J. Dilley, Miss Coppock, C. Brown, T. Stump, M. Weddle. FRONT ROW: Professor Sollenberger, B. Kinzie, R. Killian, J. Weaver, R. Crabb, N. Stump, and B. Dilley.



Brass Quartette



Merlin Dresher, Roger Brammell, Warren Harden, and Robert Dell.

Professor Wagner is director and advisor for instrumental organizations and ensembles.

Ellen Crouse, Judy Miller, Mary Ida Baile, and Dorothy Brown.

Flute Trio



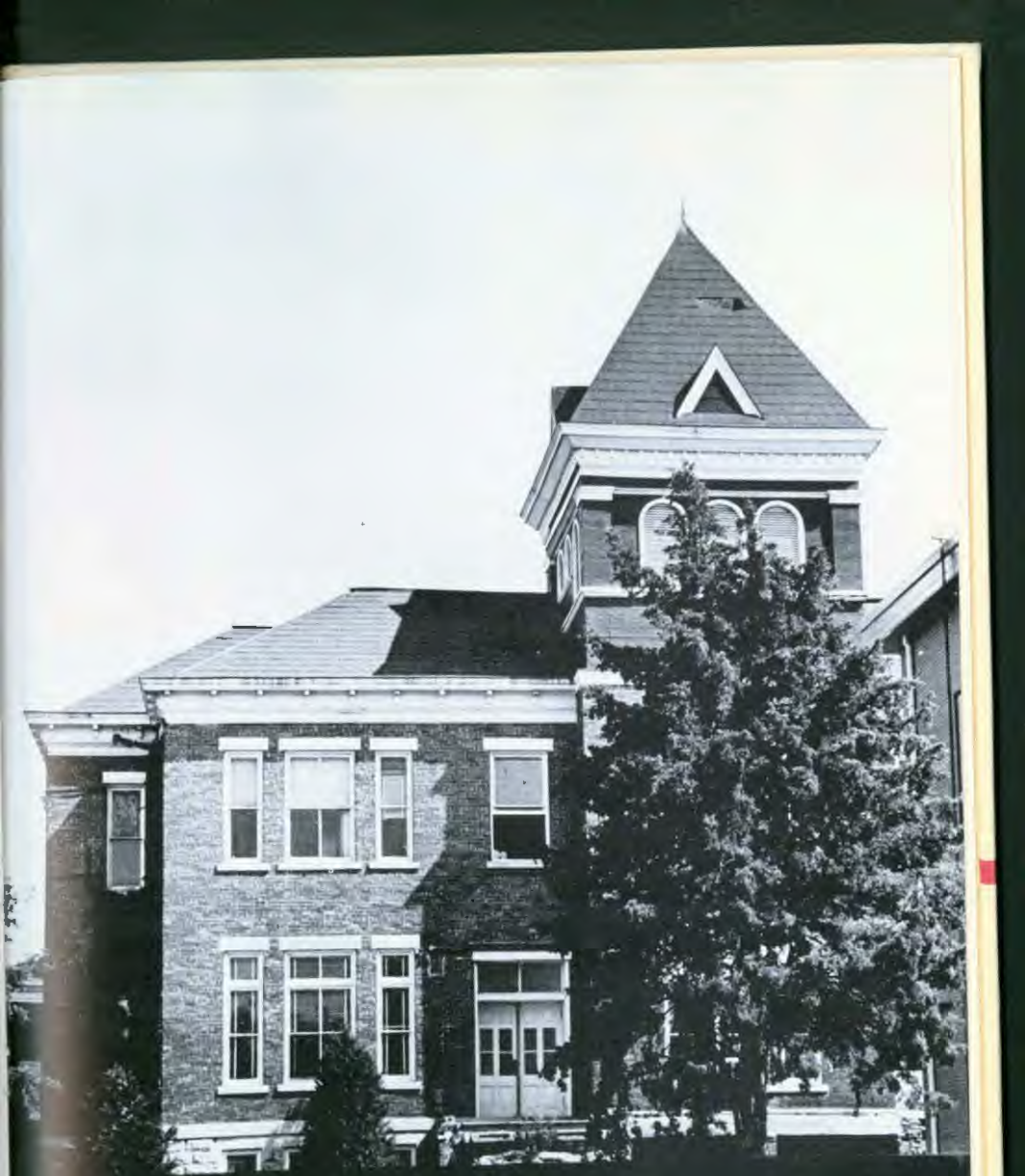

As we look to Sharp Hall, we look back to our founders. However, it is more important that we look FORWARD with courage to the future years of our college.

Open House and Dedication

Welcome...

to the dedication of



Professor Hayes shows the guests the new classroom during open house.

SUNDAY • October 23

REGIONAL CONFERENCE SERVICES.

9:30 a.m.—Church School
10:45 a.m. Worship Services
Church of the Brethren.

OPEN HOUSE, 2:00—5:00 p.m.

Jessie Brown Auditorium
Mohler Hall Administration

DEDICATION OF NEW BUILDINGS, Jessie Brown Auditorium

7:15 p.m. Prelude Music
College Orchestra

7:30 p.m.
A Cappella Choir
Dedication Address

Dr. Vernon F. Schwalm
North Manchester, Indiana
Educator, Author, Churchman

THE CHRISTIAN COLLEGE AND THE PROBLEMS OF THE DAY

McPherson College in a great week-end of Celebration,
Fellowship, and Dedication

Dr. Schwalm presents the address while
Dr. Mohler, Miss Brown, Rev. Bom-
berger, Rev. Hoover and others listen.

Mrs. Martin pours punch for the guests in Friendship Hall.



MOHLER HALL, ADMINISTRATION
JESSIE BROWN AUDITORIUM

7:30 p.m. on October 23, 1960
Jessie Brown Auditorium



McP... COLLEGE • McPherson, Kansas

Advertising



Directory

Seniors

Adams, Shirley 802 S. Main, McPherson, Kan.
 Albin, Lloyd Quinter, Kan.
 Aotaki, Lillian P.O. Box 786, Lahaina, Maui, Hawaii
 Arick, Donelda R. R. 2, Humboldt, Neb.
 Bert, Wayne Detroit, Kan.
 Brammell, Marjorie 322 N. Charles, McPherson, Kan.
 Brammell, Norman 322 N. Charles, McPherson, Kan.
 Brand, John College Courts, McPherson, Kan.
 Brown, Alferdeen Value, Miss.
 Browning, Diane 4145 10th, Des Moines, Ia.
 Burkholder, Jon Preston, Minn.
 Cabbage, Lynn Prairie City, Ia.
 Connell, Lynda 255 Charles, McPherson, Kan.
 Cotton, Carolyn 709 S. Walnut, McPherson, Kan.
 Cunningham, Carol Concordia, Kan.
 Cupp, Charles 133 Logan St., Circleville, Ohio
 Dell, Robert 1123 E. Euclid, McPherson, Kan.
 DeLett, Pat 2913-12 N.W., Albuquerque, N.M.
 DeSa, Rosalie 1411 E. Euclid, McPherson, Kan.
 Dolloff, Nick Harlan, Kan.
 Dresher, Larry Canton, Kan.
 Duncan, Carol 1415 S. Bryant, Denver, Colo.
 Edwards, Jerald 923 Randall, Jackson, Miss.
 Elrod, Eugene 1722 E. Gordon, McPherson, Kan.
 Fager, Lois 717 E. McKinley, Fresno 4, Calif.
 Fagerquist, Robert Box 44, McPherson, Kan.
 Faus, Glen R. R. 2, Manheim, Pa.
 Faus, Sheryl R. R. 1, Worthington, Minn.
 Fillmore, Carolyn 419 E. 10th, Belle Plain, Kan.
 Flory, Jerry 1008 E. 3rd, Washington, Ia.
 Foley, Vernard Morrill, Kan.
 Frantz, Wayne 617 1/2 N. Main, McPherson, Kan.
 Frazier, Richard 1004 Court St., Charles City, Ia.
 Freed, James Homestead, Okla.
 Fruth, David Quinter, Kan.
 Funk, Leale 817 N. Main, McPherson, Kan.
 Graman, Elizabeth R. R. 1, Astoria, Ill.
 Guenther, Jacob Fredricksburg, Ia.
 Hanley, Marilyn Webster, Ia.
 Hardin, Rita R. R. 3, Twin Falls, Ida.
 Hayes, Joyce Flory Geneseo, Kan.
 Heitschmidt, Mary 409 So. Main, McPherson, Kan.
 Helmer, Martin Canton, Kan.
 Hess, Harvey R. R. 4, Waterloo, Ia.
 Hintz, Norma Canton, Kan.
 Holdreath, Kenneth Vaniman, McPherson, Kan.
 Hollenbeck, Donald Udell, Ia.
 Howell, Veneta R. R. 3, St. John, Kan.
 Hughes, David 119 Stonehouse Rd., Bloomfield, N.J.
 Hull, Raymond R. R. 1, McPherson, Kan.
 Hykes, David R. R. 3, Adel, Ia.
 Hykes, Patricia R. R. 2, Elida, Ohio
 Iliia, Stanley 72 Ord Blvd., Nampa, Ida.
 Jacoby, Helen R. R. 4, Gettysburg, Pa.
 Jones, Roy Cabool, Mo.
 Khaw, Edward 136 Latter St., Rangoon, Burma
 Kolman, Paul Cuba, Kan.
 Kruse, Werner Lingon, Germany
 Kuster, Bill 144 Lawrence Ave., Yuba City, Cal.
 Landrum, Richard Hutchinson, Kansas
 Ledell, Vern 1122 N. Grimes, McPherson, Kan.
 Lehman, Margaret 112 Hous Ave., Warrensburg, Mo.
 Link, Dave 451 Hackwerth, Ottumwa, Ia.
 Longmire, Dorothy 2128 NW 28th, Oklahoma City, Okla.
 Longmire, Eddy Dallas Center, Ia.
 Lowe, Phil College Courts, McPherson, Kan.
 McCrea, Mildred 1010 N. Ash, McPherson, Kan.
 McGuire, Lois Hutchinson, Kan.
 Martin, Edith Canton, Kan.
 Maxey, Gerald Marquette, Kan.
 Merrifield, James 1304 N. Champaign, Champaign, Ill.
 Murrey, LaVena Conway, Kan.
 Neher, Jane R. R. 2, Cabool, Mo.
 Newcombe, Lois Hutchinson, Kan.

Feel Secure, Put Your Money In

THE HOME STATE BANK



MEMBER F. D. I. C.

YOUR HOME SWIMMING POOL
AWAY FROM HOME

WHEAT STATE MOTEL

MCPHERSON'S NEWEST AND FINEST
LESTER PRIMER, OWNER
PHONE CH-1-4230
JUNCTION 81-56 MCPHERSON, KANSAS

MODERN INSULATING CO.

504 W. KANSAS—PHONE CH-1-4602
INSULATION—ROOFING—AWNINGS
STORM WINDOWS AND DOORS

SWANSON'S FOOD STORE

116 EAST EUCLID



National Co-op Refinery Association



The Seal of Quality

for

The Flour That Is Always Good

so

For "Goodness Sake" Use "W-R" FLOUR

**THE WALL-ROGALSKY
MILLING COMPANY**

McPherson, Kansas

Nigh, Judy 705 S. Maple, McPherson, Kan.
 Oneal, Jack R. R. 2, Fredonia, Kan.
 Owen, Mary Hardy, Neb.
 Paula, Harvey 420 N. Charles, McPherson, Kan.
 Peckover, Lila Box 362, Buhler, Kan.
 Petracek, Shirley 1631 S. California Ave., Chicago, Ill.
 Prochaska, Ivan Glasco, Kan.
 Rahn, Ivan Inman, Kan.
 Reinke, Richard R. R. 4, Ashland, Ohio
 Roberts, Melvin Quinter, Kan.
 Roesch, Royce Quinter, Kan.
 Rogge, James Washington, Kan.
 Rolfs, Melvin Genesee, Kan.
 Ruhser, Thomas McPherson College, McPherson, Kan.
 Sadd, Hudson Kline Hall, McPherson, Kan.
 Spate, Fred Box 245, Canton, Kan.
 Spitzer, Norma Wiley, Colo.
 Stern, Paul College Courts, McPherson, Kan.
 Stronguin, Loreece R. R. 3, McPherson, Kan.
 Strycker, Ellen Thayer, Kan.
 Stump, Earl 225 Charles, McPherson, Kan.
 Swinger, Melvin R. R. 1, Essex, Mo.
 Switzer, Gordon Rt. 1, Box 119, Waterford, Calif.
 Thoreen, JoNelle 1612 Avenue H, Council Bluffs, Ia.
 Trmpkins, Kenneth Fruita, Colo.
 Trmick, Joyce Quinter, Kan.
 Wampler, Garland Weyers Cave, Va.
 Werner, Garth Winona, Kan.
 White, Dixie R. R. 1, Canton, Kan.
 Willits, Don McLouth, Kan.
 Winter, William 1643 N. Sabin, Wichita, Kan.
 York, Karen Hope, Kan.
 Zook, Wilbur R. R. 1, Sedgwick, Kan.
 May, Wyoming 1148 S. Washington, Douglas, Wyo.
 Nelson, Myrna Rt. 1, McPherson, Kan.
 Willits, Delores 2740 E. Douglas, Des Moines, Ia.

Juniors

Albin, Wesley R. R. 1, Grundy Center, Ia.
 Alward, W. R. 210 South Broadway, Herington, Kan.
 Arwater, Robert R. R. 1, Larned, Kan.
 Benschek, Robert Cuba, Kan.
 Boesker, Marjorie R. R. 2, Canton, Kan.
 Bowman, James 1100 N. Maple, McPherson, Kan.
 Brown, Treva 3218 Country Club Place, Wichita, Kan.
 Buskirk, Karl 1621 E. Kansas, McPherson, Kan.
 Check, Carol 133 N. Carrie, McPherson, Kan.
 Corwin, Joan 604 E. Euclid, McPherson, Kan.
 Cupp, Judith R. R. 1, Union City, Ind.
 Dobson, Lyle Stromberg, Neb.
 Draper, Eleanor 1606 Washington, Eldora, Ia.
 Edwards, Francis 114 Irvin St., McPherson, Kan.
 Elliot, Donald 2628 Belair Lane, Greeley, Colo.
 Elliot, Larry Fredericksburg, Ia.
 Esquino, Enrique 324 Olive, McPherson, Kan.
 Fairchild, Don 1510 S. Columbine, Denver, Colo.
 Farrell, Jack Rt. 1, Box 10, Conway, Kan.
 Fillmore, Gail R. R. 2, Nampa, Ida.
 Fisher, Wilfred 920 S. Walnut, McPherson, Kan.
 Frazier, Stuart 1004 Court St., Charles City, Ia.
 Friend, Ralph Friendsville, Md.
 Geyer, Jean Rt. 1, Elizabethtown, Pa.
 Gramm, Ethan R. R. 4, Morrison, Ill.
 Graves, Eugene 718 S. Main, McPherson, Kan.
 Groff, Thayne Quinter, Kan.
 Guist, Al Glasco, Kan.
 Harner, Ray R. R. 1, Lena, Ill.
 Harris, Kenneth R. R. 1, Box 266, Colo. Springs
 Harris, Kenton R. R. 1, Box 266, Colo. Springs
 Harris, Velma R. R. 1, Box 2, Jennings, La.
 Hodgden, Bonnie R. R. 1, McCune, Kan.
 Hubbard, Dennis Hugoton, Kan.
 Johnson, Norman 122 W. 7th, Winfield, Kan.
 Jones, William 310 S. Grand, McPherson, Kan.
 Kestner, Kathleen 262 Adams St., Twin Falls, Ida.
 Kingery, Leroy Greene, Ia.
 Krell, Florence 740 E. Euclid, McPherson, Kan.

MILLER'S
 PRINTING-BOOKS-STATIONERY
 MCPHERSON, KANSAS
 121 SOUTH MAIN

**MCPHERSON LAUNDRY
 AND DRY CLEANING**
 THE FINEST IN LAUNDRY AND DRY CLEANING
 ADRIAN M. SMITH, OWNER
 PHONE CH-1-2744
 214 SOUTH MAIN

THE ENTRIKEN-PERRIN AGENCY
 104 N. MAIN PHONE CH-1-2922
 HOME LOANS INSURANCE



Artcarved®
 DIAMOND RINGS
 Beloved by Brides for over 100 Years

GREETING FROM:

PEOPLES STATE BANK



BANK EMPLOYEES

Member F. C. I. C.

Deposits insured up to \$10,000

BOOSTERS OF McPHERSON COLLEGE

Kruschwitz, Dohu Granchy Center, Ia.
 Lahman, Delores Quinter, Kan.
 Landhuis, Jess Harris, Ia.
 Leedy, Karen Galva, Kan.
 Looker, Joseph 313 S. Miami Ave, Bradford, Ohio
 Lorei, Glenn Ramona, Kan.
 Luty, Robert 321 S. Elm, McPherson, Kan.
 McGarvey, Walter 232 Sluycvan Ave., Newark, N. J.
 McPherson, Larry McLouth, Kan.
 McSpadden, Dale 1609 Kansas Ave., McPherson, Kan.
 Mattingly, Diane 712 1/2 N. Maple, McPherson, Kan.
 Metzker, Gary 912 South Amos, Denver, Colo.
 Morris, G. Patrick 918 E. First, Melba, Ida.
 Morris, Juanita 918 E. First, Melba, Ida.
 Nelson, Laurel R. R. 1, McPherson, Kan.
 Nettleton, James 1630 Mamee, Albert Lea, Minn.
 Ollenburger, LaVina Buhler, Kan.
 Oltman, Betty Enders, Neb.
 Platzgraf, Charles 505 S. Elm, McPherson, Kan.
 Phenice, Terrell Welsh, La.
 Phillips, Sylvia Geneseo, Kan.
 Prochaska, Avis Glasco, Kan.
 Ratts, Kathryn Concordia, Kan.
 Reynolds, Shirley 2239 Des Moines, Des Moines, Ia.
 Richards, Tom Niles, Kan.
 Rindt, Ralph R. R. 3, Herington, Kan.
 Rolfs, Jerry Lorraine, Kan.
 Rudeen, Alvin 2331 So. Bannock, Denver, Colo.
 Sadd, Bonnie Hartville, Ohio
 Schleiber, Autumn A. R. R. 1, McPherson, Kan.
 Stump, Dean 431 Eshelman, McPherson, Kan.
 Switzer, Loren Haxhun, Colo.
 Thoreen, Terry 1612 Ave. H, Council Bluffs, Ia.
 Vamer, Roberta 1605 Drury, Kansas City, Mo.
 Wesselowski, Tim 920 W. Main, Beloit, Kan.
 White, Anita 701 E. Kansas, McPherson, Kan.
 Walter, Jerry Box 237, Sublette, Kan.
 Williams, Gary Enders, Neb.
 Wray, Vena Catherine 435 N. Lehmer, McPherson, Kan.
 Wynore, Irma 904 S. 8th, Beatrice, Ia.

Sophomores

Backhus, Roy Hope, Kan.
 Bailey, Gary Laurens, Ia.
 Begole, Michael 1308 Lyndon Road, McPherson, Kan.
 Bert, Dorothy Detroit, Kan.
 Bittinger, Marianne 1000 E. Euclid, McPherson, Kan.
 Bowen, Arlo Keeline, Wyo.
 Bower, Robert 200 S. Kessler, Wichita, Kan.
 Brewer, Leon 824 W. Lincoln, McPherson, Kan.
 Brown, Clarice Quinter, Kan.
 Brown, Dorothy 703 N. Topoka, Wichita 14, Kan.
 Burke, Macavoy 214 N. Locust, McPherson, Kan.
 Burkholder, Gale Preston, McPherson, Kan.
 Buss, Robert 608 E. Hulse, McPherson, Kan.
 Cain, Robert Rt. 1, Box 174, Brookville, Ohio
 Chaney, Wayne Haxhun, Colo.
 Cheek, Calvin 133 N. Carrie, McPherson, Kan.
 Clark, Gail 205 Gables, Wheaton, Ill.
 Cook, Margaret Rt. 3, Lyons, Kan.
 Cooper, John 420 Lakeside Drive, McPherson, Kan.
 Coppock, Ronald Rt. 1, Xenia, Ohio
 Cornell, Marilyn Detroit, Kan.
 Crouse, Ellen Rt. 3, Adel, Ia.
 Cramrine, Larry Box 176, Hazelton, Ida.
 Davidson, Harvey Rt. 1, McCune, Kan.
 Delp, Mary Manly, Ia.
 Dilley, John 4234 Locust St., Kansas City, Mo.
 Dnske, Carol 514 Windsor Lane, McPherson, Kan.
 Ediger, Paul 303 S. Ash, Hillsboro, Kan.
 Elmore, Deryl 2635 Sunset Lane, Greeley, Colo.
 Erritt, Charlotte Somers, Ia.
 Friday, Patty 517 S. Maple, McPherson, Kan.
 Fruth, Galen Quinter, Kan.
 Funderburk, Joe Rt. 3, Hutchinson, Kan.
 Gormimbessidou, Litsa Greece
 Goering, Kenneth Galva, Kan.

CALVERT'S
 102 SOUTH MAIN
 DEPARTMENT STORE

PETER'S LUMBER COMPANY
 316-22 EAST ELIZABETH
 BUILDER'S HARDWARE-PAINTS-GLASS



CAMERAS AND PHOTO SUPPLIES
 212 North Main

KANSAS JACK, INC.
 P. O. BOX 110 PHONE CH-1-0830
 MANUFACTURERS AND DISTRIBUTORS OF
 BODY SHOP SPECIALTIES AND ACCESSORIES

CULLIGAN SOFT WATER SERVICE
 DISTILLED WATER
 MARION K. FROBENIUS
 410 NORTH OAK PHONE CH-1-4282



Dillons Food Market

201 EAST EUCLID

HOTEL WARREN
and
COFFEE SHOP

You'll Be Satisfied Too

McPherson's Newest, Finest, and
Only Fireproof Hotel

Paul Brougher

ROTH'S
MID-KANSAS PRODUCE AND LOCKER
Live and Dressed Poultry and Turkeys
U.S. Choice and Baby Beef
McPherson, Kansas

HAWLEY HARDWARE

219 NORTH MAIN

Best Wishes
From

San-Ore Construction Co., Inc.

Gooding, Elmer Tampa, Kan.
 Gridley, Marcene 1108 Forest, Topeka, Kan.
 Griffith, Ernest Carleton, Neb.
 Hadley, Jerald Scott City, Kan.
 Hawkinson, Lamy 810 S. Elm, McPherson, Kan.
 Hayes, Byron Geneseo, Kan.
 Heefner, Galea Rt. 3, Cedar Rapids, Ia.
 Hess, Lucy Rt. 4, Waterloo, Ia.
 Hess, Robert Rt. 1, Bareville, Pa.
 Hicks, Jerry 5211 Morrison Road, Denver, Colo.
 Hintz, Alvin Canton, Kan.
 Hironimus, Jacquelyn Hooeversville, Pa.
 Hoch, Arthur Dwight, Kan.
 Hoover, Patricia 1280 S. Raleigh, Denver 19, Colo.
 Huber, Jim Rt. 2, Elida, Ohio
 Hutchison, Frances Thomas, Okla.
 Kalivoda, Rolland 127 W. 2nd, Concordia, Kan.
 Keith, Sharon 2539 W. Pershing Road, Chicago, Ill.
 Killian, Roger Bryan, Ohio
 Kinzie, Beth 3002 50th, Des Moines, Ia.
 Kuehn, Donovan 442 N. Charles, McPherson, Kan.
 Krehmeyer, Katherine Hazan, Colo.
 Lauer, Wendell Rt. 1, Pamaona, Kan.
 Lee, Jerry Harlan, Kan.
 Long, Perry Rt. 2, Ada, Ohio
 McPherson, Carolyn Box 104, McLouth, Kan.
 Megli, Loris Cawker City, Kan.
 Miller, Judith Rt. 3, Adel, Ia.
 Mitchell, Billie 1280 S. Tejon, Denver, Colo.
 Mohler, Edwin 1142 E. Euclid, McPherson, Kan.
 Mummert, Donald 4206 W. Market St., York, Pa.
 Murray, Ed Box 588, Roanoka, La.
 Myers, Paul 869 Columbus Ave., Fostoria, Ohio
 Nelson, Elois Rt. 2, Inman, Kan.
 Nelson, Nancy 3104 Sheldon, Clovis, N. M.
 Neufeld, Orville Rt. 3, Box 82, Inman, Kan.
 Poff, Jerry 27 Heller's Church Rd., Leacock, Pa.
 Priddy, David Nocona, Tex.
 Quiring, Bette 1115 E. Simpson, McPherson, Kan.
 Regier, Loren Box 55, Rt. 2, McPherson, Kan.
 Rhinehart, Marilyn Brooklyn, Ia.
 Ross, Gary 324 N. 29th, Kansas City, Kan.
 Roth, Lyle Nampa, Ida.
 Royer, David Rt. 1, Box 359, Canfield, Ohio
 Sanders, Beverly Rt. 1, Cushing, Okla.
 Shellenberger, Donna 1441 S. Humboldt, Denver, Colo.
 Shivers, Richard 1600 N. 65th, Kansas City, Kan.
 Sitts, Dick Conway, Kan.
 Smith, Donald Hager Ave., Milledgeville, Ill.
 Snyder, George Rt. 2, Box 412, Aluona, Pa.
 Stewart, Gerold 1744 Tennessee, Lawrence, Kan.
 Stine, Harry Adel, Ia.
 Stumpy, Nelson 225 N. Charles, McPherson, Kan.
 Stump, Thelma Rt. 1, Cushing, Okla.
 Thompson, Gloria 812 Williston, Waterloo, Ia.
 Trapp, Carolyn 1202 Luther, Wichita, Kan.
 Trostle, Ronald Nickerson, Kan.
 Vance, Ernest Imperial, Neb.
 Waddle, Judith Rt. 1, Prairie City, Ia.
 Walker, Audrey Frances Box 488, Belle Glade, Fla.
 Wall, Rollyn 106 Eastmoor, McPherson, Kan.
 Wallace, Rodman P.O. Box 1618, Delray Beach, Fla.
 Walty, Sandra Windom, Kan.
 Warrick, Sue Limon, Colo.
 Weaver, Donald Rt. 1, Ononogo, Mo.
 Weber, Kay 321 N. Maxwell, McPherson, Kan.
 Weddle, LeRoy Bloom, Kan.
 Werner, Carl Winona, Kan.
 Wiens, Eldon Inman, Kan.
 Wilson, Leslie 1415 16th, Perry, Ia.
 Wood, Garth Panorama, Ia.
 Wood, Hiram Rt. 1, Fishersville, Va.

MCPHERSON BUSINESS MACHINES

ROYAL TYPEWRITERS
 VICTOR ADDERS
 SALES AND SERVICE
 108 EAST KANSAS



SELECT DAIRIES

MILK AND
 ICE CREAM

SWANSON ELECTRIC COMPANY, INC.

TUNE UP
 ELECTRICAL WORK
 ON ALL MAKES OF CARS
 PHONE CH-1-2647

RELEIGH'S DRUG STORE

RELIABLE PRESCRIPTIONS
 115 NORTH MAIN STREET
 PHONE CH-1-1574
 MCPHERSON, KANSAS



ELTON-LOBBAN

Ford - Mercury - Comet - Falcon

519 North Main

WE STUDY YOUR
INSURANCE NEEDS

And Recommend
A Schedule To
Meet Them At
Lowest Cost

Why Not Consult Us For
Protection Service Satisfaction

ANDERSON METTLEN AGENCY

110 West Kansas Avenue

"Financial Success is what a man
saves, not what he receives. People
who spend all they make are always
poor. The best savings is a life
insurance policy."

N/W NATIONAL *Life Insurance for Living*

Leonard M. Lowe

Phones CH 1-3775 CH 1--3-5

CARLSON

Plumbing and Heating

CH 1-0822 321 N. Ash

MORRIS AND SON

LADIES' SPORTSWEAR
MEN'S AND BOYS' WEAR

FOR THE BEST
IN ENTERTAINMENT
ATTEND
THE MAC OR STARVIEW

DAIRY DIP

SANDWICHES, MALTS, AND SHAKES

900 E. KANSAS

AMERICAN SHOE SHOP

110 W. EUCLID

CH 1-4586

Freshmen

Albin, Marilyn Quinter, Kan.
 Allen, Sharon 3938 Cleveland, Wichita, Kan.
 Andes, Connie Mound City, Mo.
 Baile, Mary Ida Rt. 3, Warrensburg, Mo.
 Barkdoll, Lesta Copemish, Mich.
 Beeghly, Bonnie Pierson, Ia.
 Beery, Lois Rt. 1, Marcellus, Mich.
 Behnke, Myron Bushton, Kan.
 Borth, Bill Rt. 1, McPherson, Kan.
 Boswell, David 222 1/2 S. Elm, McPherson, Kan.
 Bowen, Dawn Keeline, Wyo.
 Boyd, Ronald Rt. 3, Nampa, Ida.
 Brallier, Betty Curlew, Ia.
 Brammiell, Roger McLouth, Kan.
 Brinkmeier, Kelly Pearl City, Ill.
 Brown, Carolyn Quinter, Kan.
 Burnett, Jim Geneseo, Kan.
 Cain, Dorothy Rt. 1, Mifflinburg, Pa.
 Cantu, Arnold P.O. Box 97, Fairfuries, Tex.
 Chavandar, Dee Abilene, Kan.
 Chaloupka, Dorothy Yale, Ia.
 Chan, Roger 505 S. Avenue, New York 17, N. Y.
 Christenson, David Kingsley, Ia.
 Coleman, Charles Chase, Kan.
 Cool, Darlene Rt. 3, Lyons, Kan.
 Couch, Charles 12023 E. 46th Terrace, K. C., Mo.
 Craig, Jerry 1913 E. Gordon, McPherson, Kan.
 Crain, Karen Waka, Tex.
 Deemy, Richard 819 Dewey, Iowa City, Ia.
 Dillely, Barbara 4234 Locust, Kansas City, Mo.
 Dillely, Donald 4234 Locust, Kansas City, Mo.
 Dresher, Merlin Canton, Kan.
 Edmonds, Dolores Okaloosa, Kan.
 Eisenbise, Rodney 1509 N. Eighth St., Garden City, Kan.
 Emmert, Roger Redfield, Ia.
 Engborg, Paul 1708 E. Gordon, McPherson, Kan.
 Fillmore, John Rt. 1, Nampa, Ida.
 Flory, Janece Rt. 5, Box 148, Lawrence, Kan.
 Frodsham, Charles 505 S. Hartup, McPherson, Kan.
 Fruth, Lois Quinter, Kan.
 Gadhama, Ngzida Lassa, Adamawa, Nigeria
 Gibson, Muriel Keota, Ia.
 Groff, Elaine Quinter, Kan.
 Haas, Phyllis Rt. 1, Abilene, Kan.
 Harden, Warren 1023 N. Elm, McPherson, Kan.
 Haruly, Henry Rt. 1, Miami, Tex.
 Harris, Daryl Rt. 1, Box 266, Colorado Springs
 Harrison, John 1322 N. Mill, Beloit, Kan.
 Hartenstein, Kay 1209 N. W. Fourth, Abilene, Kan.
 Hartman, Charles Chadwick, Ill.
 Hawkinson, Douglas 805 W. Euclid, McPherson, Kan.
 Hedrick, Nancy Rt. 4, Box 298, Harrisonburg, Va.
 Hethershaw, Lyle S. E. Twelfth Hardord, Des Moines, Ia.
 Hertinger, John Lenox, Ia.
 Holderreed, Bruce Twin Falls, Ida.
 Holewski, Barbara N. High St., Waterford, Pa.
 Hollis, Sheryl Rt. 1, Box 266, Waterloo, Ia.
 Holmes, Larry Box 505, Leoti, Kan.
 Horn, Eunice Rt. 2, McPherson, Kan.
 Horn, Virginia 710 E. Euclid, McPherson, Kan.
 Howell, Nolan Rt. 3, Box 46, St. John, Kan.
 Hubbard, Keith Claude, Tex.
 Huesman, Fred 1167 Highland Avenue, Dayton, Ohio
 Hundley, James 1020 N. 85th St., Kansas City, Kan.
 Hutchison, Dona Rt. 1, Thomas, Okla.
 Ikenberry, Larry 2023 Golf Club Road, Olympia, Wash.
 Irwin, Ruth 2020 Christine, Pampa, Tex.
 Ishii, Robert P.O. Box 266, Lihue, Hawaii
 Jamieson, Michael Rt. 1, Worthington, Minn.
 Jones, Carlton Bennington, Kan.
 Judge, Beverly Rt. 3, Marshalltown, Ia.
 Kaufman, Carol Rt. 1, Box 40, McPherson, Kan.
 Kelly, Bill 408 E. Euclid, McPherson, Kan.
 Keltner, Barbara 11201 E. 43 Terrace, Kansas City, Mo.
 Kesler, Carol Park, Kan.

Duckwall's

VARIETY STORES
 SELF-SERVICE FOR YOUR
 SHOPPING CONVENIENCE
 YOUR COMPLETE VARIETY STORE
 FOUNTAIN AND LUNCHEONETTE

LAKE SUPERIOR LUMBER CO.
 301 N. MAPLE PHONE CH-1-2459
 LUMBER, PAINT, GLASS, AND HARDWARE

C. R. ANTHONY CO.
 "YOUR FRIENDLY DEPARTMENT STORE"
 100 N. MAIN

KEMP'S RESTAURANT
 WE CATER TO PARTIES AND BANQUETS
 JUNCTION 81-56 HIWAYS
 MCPHERSON KANSAS

BALL AND SON FUNERAL HOME
 GLEN E. BALL EDDIE BALL
 MCPHERSON, KANSAS

SID BACON MOTOR CO.
 DODGE
 LANCER-DART-POLARA TRUCKS
 PH. CH-1-0371 MCPHERSON, KANSAS

JANTZ-KAUFMAN, INC.
 JOHN DEERE SALES AND SERVICE
 115 WEST EUCLID
 MCPHERSON, KANSAS
 PHONE CH-1-3553

Thought for Food...

It requires considerable planning to provide tasty, nutritious meals for students at McPherson College. That's our job. We're proud to serve McPherson and 143 other leading colleges & universities. We look forward to providing food service in the future.

And, for you members of the Class of '61 who are leaving, the best of everything!



Philadelphia • Chicago
San Francisco • New York
Baltimore • Atlanta

You Always Get
More Diamond
For Your Dollar
at



115 N. Main McPherson

The Store Where Dreams are Fulfilled

FRED McKENNA
CHEVROLET-OLDS CO.

You Can Trade With Us
Chevrolets-Corvairs-Chevrolet Trucks
Oldsmobiles

Better Used Cars

Wiring-----

Phone CH 1-3757

HEDLUND ELECTRIC CO.

117 S. Main



DON'S ELECTRIC AND
HEATING

THE FINEST IN ELECTRICAL
AND HEATING EQUIPMENT
AND SERVICE
806 EAST KANSAS
CH 1-2224

ACROSS FROM THE POST OFFICE

DAYLIGHT DONUT SHOP

112 EAST KANSAS AVE. CH 1-3843
MCPHERSON, KANSAS

FARM BUREAU MUTUAL
INSURANCE COMPANY

MAX HASLETT

600 W. KANSAS

MCPHERSON, KANSAS

MCPHERSON CONCRETE PRODUCTS

READY-MIXED CONCRETE AND BLOCKS

904-1126 WEST EUCLID MCPHERSON

King, Larry Mt. Airy, Md.
 Kimcofe, Rolland 201 Alexander St., Plymouth, Ind.
 Klein, William 316 S. Ash, McPherson, Kan.
 Krasny, Barbara 226 W. 13th, Concordia, Kan.
 Krehmeyer, Nancy Haxton, Colo.
 Kreutziger, Ralph Rt. 4, Marion, Kan.
 Kruschwitz, LaDonna Rt. 1, Grundy Center, Ia.
 Kruse, Richard Little River, Kan.
 Kuhlman, Donald Athol, Kan.
 Lahman, Judy Quinter, Kan.
 Leonard, Ronald Rt. 2, Lyons, Kan.
 Loewen, William 1105 S. Ash, McPherson, Kan.
 McPherson, Barney 417 E. Okmulgee St., Checotah, Okla.
 Marshall, Lee Rt. 3, Adel, Ia.
 Martin, John Canton, Kan.
 Mensch, Edna 3641 Litchfield, Wichita, Kan.
 Merkey, Daniel Rt. 1, Cloud Chief, Okla.
 Messer, Lois Rt. 2, Box 1052, W. Chicago, Ill.
 Meyers, Jerry Norcatur, Kan.
 Miller, Allen 9018 E. 32 Place, Tulsa, Okla.
 Miller, Earl 232 S. Eleventh St., Payette, Ida.
 Miller, William Arnold Hall, McPherson, Kan.
 Miller, Wilma Arnold Hall, McPherson, Kan.
 Mahler, Alvin Rt. 3, Meridian, Ida.
 Moeckly, Maurice Polk City, Ia.
 Mohler, Rodney Scott City, Kan.
 Mohler, Steve Rt. 5, Warrensburg, Mo.
 Monk, Ellis Rt. 1, Box 145, McNeil, Ark.
 Moritz, Wayne Rt. 2, Manhattan, Kan.
 Meyer, Dennis Vernfield, Pa.
 Neal, Dale Panama, Ia.
 Neher, James Rt. 2, Cabool, Mo.
 Northey, Don 415 Columbia Circle, Waterloo, Ia.
 Oliver, Miriam Selma, Ia.
 Parks, Kenneth 1069 E. 8 St., Springfield, Mo.
 Patton, Duane 300 N. Elm, McPherson, Kan.
 Patton, Diana Box 155, Walton, Kan.
 Perera, Dennis 100 Laurel Court, McPherson, Kan.
 Pierce, J. Reed 323 W. Sutherland, McPherson, Kan.
 Pote, Vernon Box 509, Cushing, Okla.
 Powers, Mike Box 191, Canton, Kan.
 Prather, Ricky Mound City, Mo.
 Rachow, Buford Carleton, Neb.
 Rankin, Janice 126 N. Charles, McPherson, Kan.
 Reazin, Robert Rt. 3, Box 129, Lyons, Kan.
 Reid, Larry 417 W. 15th, Goodland, Kan.
 Reiff, Larry 721 N. Hartup, McPherson, Kan.
 Rodeffer, Cathy Rt. 1, Box 52, Palmyra, Pa.
 Rose, Lewis Rt. 1, Scott City, Kan.
 Ross, Judith 2359 S. High, Denver, Colo.
 Sadey, Jim Rt. 1, Canton, Kan.
 Sand, John Rt. 3, McPherson, Kan.
 Schrag, Orpha Rt. 1, McPherson, Kan.
 Schultz, James 306 E. Earl, McPherson, Kan.
 Shaw, Lyle 1301 N. Main, McPherson, Kan.
 Sheryl, Sonja 830 N. Ash, McPherson, Kan.
 Shever, Kay Correctionville, Ia.
 Smith, Lewis Charles Mound City, Mo.
 Smith, Marlin Kensington, Kan.
 Smucker, Kenneth Rt. 1, Oreville, Ohio
 Spears, Marjorie Rt. 3, Waterloo, Ia.
 Standafel, Daryl Rt. 1, Worthington, Minn.
 Strycker, Donald Thayer, Kan.
 Stump, Ina Rt. 1, Cushing, Okla.
 Sword, Duane Rt. 2, Box 153, Eldora, Ia.
 Thomas, Larry Box 358, Canton, Kan.
 Tobias, Janet 1597 Pilgrim St., Akron, Ohio
 Tucker, Mary Rt. 3, Cushing, Okla.
 Umuh, Calvin Galva, Kan.
 Vance, Allan Imperial, Neb.
 Vanderau, Shirley Plattsburg, Mo.
 Van Vleet, Loy 2178 A 48th St., Los Alamos, N. Mex.
 Wagner, John Box 15, Garrison, Ia.
 Wallace, Dennis Gypsum, Kan.
 Wallace, Robert P.O. Box 1618, Delray Beach, Fla.

FARMERS COOPERATIVE ASSN.

McPherson, Kansas

Feed, Fertilizer, Propane, Seeds

Groceries, Hardware, Petroleum

Products & Grain

We Are Owned By the People

We Serve

Ph-Office CH-4252

Feed CH-2372

Store CH-3384

Station CH-2614

CAR BODIES CAN BE
 REPAIRED OR REPLACED
 BUT NOT HUMAN BODIES



DRIVE SAFELY AND LIVE
 INSURE AND SAVE
 With

ALLIANCE AGENCY
 110 E. Kansas Phone CH 1-0213

Local Agents for:
 Farmers Alliance Mutual Ins.
 Alliance Mutual Casualty Co.
 Alliance Life Ins. Co.
 McPherson, Kansas

Wampler, Phyllis Weayers Cave, Va.
 Watkins, Dean 1027 S. Main, Ottawa, Kan.
 Weavers, James 709 Henry St., Marion, Ohio
 Webb, Bonnie 4127 Oak, Kansas City, Mo.
 Wehrli, Janice Mound City, Mo.
 Weimter, Dennis Box 536, Haxtun, Colo.
 Welch, Myron Rt. 4, Box 249, Delphi, Ind.
 Whitney, Barbara 110 E. Spruce, Olathe, Kan.
 Wigington, Sharon Quinter, Kan.
 Williams, Carol Hardin, Mo.
 Wine, Dallas Rt. 2, Billings, Okla.
 Yoder, Marcia 114 N. Carrie, McPherson, Kan.
 Yoder, Vance 601 E. Euclid, McPherson, Kan.
 York, Verla Adel, Ia.
 Zimmerman, Elmer Rt. 1, W. Salem, Ohio
 Zimmerman, Janice 444 N. 18th, Kansas City, Kan.

Second Semester Students

Anders, David 206 N. Elm, McPherson, Kan.
 Crabb, Robert 193 Mills Ave., Spartanburg, S. C.
 Fillmore, Clyde #2 Nampa, Ida.
 Grove, Evelyn 1004 N. Elm, McPherson, Kan.
 John, Eugene #2 Galva, Kan.
 Johnson, Howard Box 405, Canton, Kan.
 Keeling, Calvin #3 Independence, Mo.
 Koch, Bob College Inn, McPherson, Kan.
 Kreider, Rolland #2 Albion, Ind.
 Moats, Lois #1, Box 134, Grundy Center, Ia.
 Roesch, Mary 426 N. Olivette, McPherson, Kan.
 Roubideaux, Bob 210 N. Baer, McPherson, Kan.
 Williams, Richard 309 N. Chestnut, McPherson, Kan.
 Atkins, Fred #6 Nampa, Ida.
 Mattingly, Robert 712 1/2 N. Maple, McPherson, Kan.
 Huffman, Galen 6206 Washington St., St. Joseph, Mo.
 Reed, Carl 123 Crystal Park Rd., Manilow, Colo.
 Zook, Lester 1117 1st St. N.W., Minot, N. Dak.
 Delleit, Jon Garfield, Kan.
 Hamley, Sarah Miami, Tex.

Faculty

Arnold, George Physics, Math
 Bechtel, Kathryn Dean of Women
 Bechtel, K. C. Sociology
 Bittinger, D. W. President
 Bittinger, Irene French
 Brown, Dale Religion, Counselor
 Brunk, Sarah May English
 Burkholder, John Biology
 Cline, J. K. Buildings and grounds
 Coppock, Doris Physical education
 Coulson, Peter Drama, English
 Crumpacker, Grace Library
 Capilinski, Vladimir Russian
 DeCoursey, Wesley Chemistry
 DeCoursey, Verda Home Economics
 Dell, Miriam Secretary to the President
 Dell, S. M. Industrial arts
 Floey, Raymond History, Political science
 Frantz, Earl M. Capital gits, development
 Frantz, Merlin Education, teacher placement
 Frederick, Donald Music--voice
 Fries, J. H. Farm manager
 Fullerton, Donald Mathematics
 Geisert, Wayne F. Dean
 Harris, Virginia Librarian
 Hayes, Guy Speech
 Holderread, Elsie Secretary to dean, housemother
 Hull, Anna Mae Secretary--alumni office
 Jaderberg, Elizabeth English
 Kravig, Eleanor Art
 Lehman, Harvey Public Relations, Development
 Martin, Alice Registrar
 Metzler, Burton Religion
 Miller, Opal Housemother
 Mohler, R. E. Curator of the museum
 Mullen, Wilbur Admissions, public relations
 Neher, Edna Housemother
 Olson, Mildred Commerce
 Olson, O. A. Commerce

COURTESY OF
J. C. PENNEY
 319 NORTH MAIN

DAISY'S BEAUTY SHOP
 BLANCHE JOHN PAT MOULDS
 SUE CROUTHER DAISY LEGGITT
 PHONE CH-1-2318
 119 S. MAIN MCPHERSON, KANSAS

BADER CLEANERS
 FUR AND WOOL STORAGE
 NEATNESS PAYS DIVIDENDS
 CLEANING-PRESSING-ALTERATIONS
 ACROSS FROM POST OFFICE
 PHONE CH-1-0923

KING'S
 YOUR RELIABLE DRUG STORE
 DRUG-FOUNTAIN-COSMETIC

GENERAL WELDING WORKS
 416 WEST KANSAS PHONE CH-1-3938
 MCPHERSON, KANSAS

CRABB'S TOWN AND COUNTRY STORE
 MCPHERSON, KANSAS
 MUSIC, SPORTING GOODS, AND APPLIANCES

SKYLARK MOTEL
 SOUTH 81 BY-PASS PHONE CH-1-1340
 "YOUR HOME IN MCPHERSON"

QUIRING
Funeral Home
204 WEST HOLM ST. T.
APPROX. 7:30 AM



McPherson College
Welcomes You.

APPRECIATION TO:

Mrs. Homer Brunk, Quadrangle Advisor
Mr. Gordon Yoder, Financial Advisor
Tom Ruhser, Business Manager
McPherson College Faculty and Administration
Quadrangle Staff
Quadrangle Boosters
Myer's Publishing Company
for making this annual possible

Donelda Arick
Editor

Pauley, Donald College farm assistant
 Rothrock, Dayton Education
 Rubser, Elmer Buildings and grounds
 San Romani, Audrey Music--organ and piano
 Sauer, Anne Music--piano
 Sheets, Thelma Secretary--development
 Siek, Mildred Home economics
 Smith, Sidney Physical education, coach
 Sollenberger, Dorothy Music--piano
 Sollenberger, Paul Music education, strings
 Stump, Harley English
 Tipton, Loretta Secretary--Business office
 Wagner, Irvin Music
 Wagoner, Paul Alumni secretary
 Wampler, Glenna Secretary--admissions
 Ward, John Rural life
 Widrig, Don Physical education
 Willems, Alvin Industrial arts, mechanics
 Yoder, R. Gordon Business manager

Stanley's

FASHIONS
 THE NEW LOOK OF THE 60'S
 LADIES' READY-TO-WEAR

HUBBELL'S REXALL
 DRUG STORE

A. E. STAATZ, PROP.
 104 SOUTH MAIN PHONE CH-1-1440

DEAL LUMBER CO.

523 West Kansas Avenue

McPherson, Kansas

Phone CH 1-3930



It's easy to do business at McPherson County's most modern bank.

**MCPHERSON AND CITIZENS
 STATE BANK**