

QUADRANGLE

1960



B
378.19
M172q
1959-
1960

Quadrangle
McPherson College
McPherson, Kansas
1960

Editor

Donald Hollenbeck

Business Manager

Patricia Huber Hykes

D
E
D
I
C
A
T
I
O
N

To Sharp Hall whose long
years of Service are draw-
ing to a close.



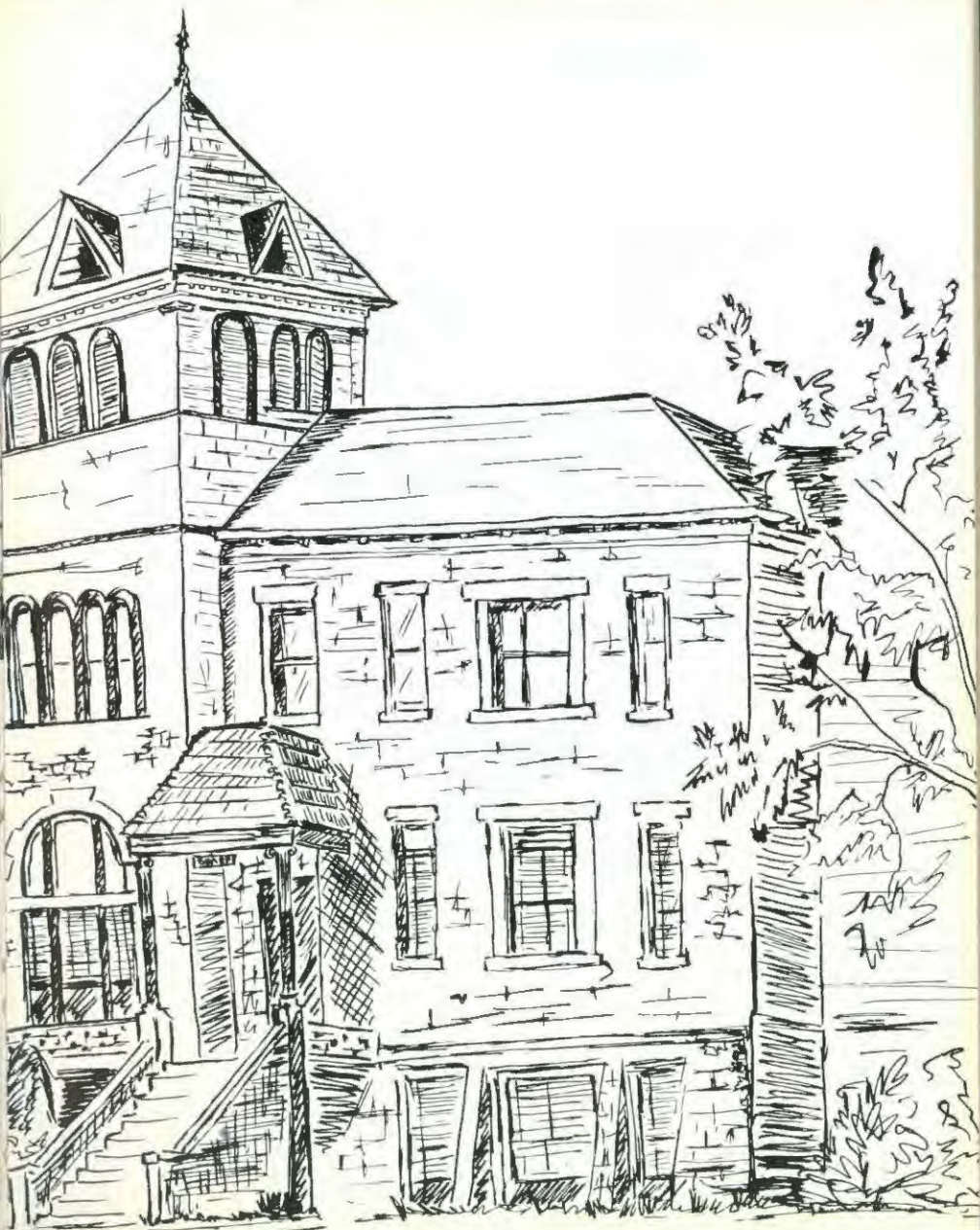

Table of Contents

Campus Life	5
Music	21
Organizations	29
Athletics	40
Faculty	55
Seniors	62
Juniors	69
Sophomores	75
Freshmen	80
College Directory and Advertising	86



Campus Life



F
A
C
U
L
T
Y

R
E
C
E
P
T
I
O
N

M
E
N
'
S

S
U
P
P
E
R





W
O
M
E
N
'
S

T
E
A

M.
C.
A.

D
I
N
N
E
R



First Week Filled

Freshman Talent

Beth entranced the audience with her flute.



Freshman Party

"Are these your shoes?"



Watermelon Feed

The faculty knew how to eat watermelon without forks.

P. J. P A R A D E

This snake is made up of students clad in pajamas.



With Fun!

All-School Talent

Shirley and Thelma show talent on the piano and organ.



Song Fest

Waiting to sing together.





The
Tug 'O War



'63 beanies, messed-up hair, and a freshman swim were features of the initiation ceremonies.



The
All-School Picnic



Scavenger hunt with live frogs, volleyball, professors playing football, closing around the fire: this was the picnic.



Matchmaker

Cast

Director	Peter Coulson
Horace Vandergelder	Raymond Hull
Dolly Levi	Karen York
Ermengarde	Suzane Hills
Ambrose Kemper	Loren Reyher
Cornelius Hackl	Bill Winter
Barnaby Tucker	Edwin Mohler
Irene Malloy	Faye Brunner
Minnie Fay	Eileen Oltman
Malachi Stack	Glen Faus
Flora Van Huysen	Kay Weber
Cook	Elais Nelson
Gertrude	Marilyn Hanley
Joe Scanlon	Kay Wallerich
Rudolf	Ronald Bestwick
August	Glen Draper
Cabman	Dick Sitts





Othello

Dramatis Personae

Director	Peter Coulson
Othello	Vernard Foley
Desdemona	Irma Wymore
Iago	Terrell Phenice
Emilio	Veneta Hawell
Roderigo	Dan Hollenbeck
Cassio	Dick Reinke
Bianca	Joyce Ulrich
Brabantio	Loren Reyher
Duke of Venice	Kay Wallerich
Senators	Ed Longmire, Raymond Hull
Ludovico	Edwin Mahler
Grafiana	Glen Draper
Montano	Chester Peckover
Officers	Dick Sitts, Bill Winter



Who In The Hall



Arnold Hall



Dotzour Hall



Kline Hall



Parsonage

Do You Want?



The College Courts



Vantiman Hall



Fahnestock Hall



Sharp Hall



Frantz Hall

Our Campus



Beeghly Library



The President's Home



Harnly Hall



Gymnasium



Stadium



College Farm

Campus Life



In Bull Session we talk



of the cafeteria line,



what goes on in the Dog House



and of Dotzour at 10.

Religious Life



or worships in the College Church.



Quietly and quickly the mind focuses on God,



as a student thinks alone,



or participates in a group discussion



Charm



Trombone Quartet

W
I
N
T
E
R

F
O
R
M
A
L

Flute Trio





Music



FIRST ROW: Prof. Sollenberger, L. Larsen, Kinzie, N. Hintz, Cook, David Royer, D. Lahman. BACK ROW: Grove, Bolen, Hildreth, Dell, M. Weddle, D. Kruschwitz, Prof. Frederick, Barrows, Prof. Coppock.

Stage Band



FRONT ROW: Ray, L. Larsen, Zerger, V. Miller, Coppock, Kinzie. SECOND ROW: Fields-Brunner, M. Weddle, Crouse, C. Brown, D. Brown, J. Miller, B. Hoover, Sharon Schrock, F. Kruschwitz, D. Royer, D. Lahman, Cook. BACK ROW: Bolen, L. Zook, Hildreth, H. Stump, Dille, E. Williams, Warn, Dell, Prof. Sollenberger, D. Kruschwitz, Prof. Frederick, Barrows, G. Johnson.

O
R
C
H
E
S
T
R
A



C
O
N
C
E
R
T

B
A
N
D

FRONT ROW: C. Brown, York, Ratts, J. Miller, B. Hoover. SECOND ROW: Rowland, Landrum, Crouse, Prof. Sollenberger, Coppock, A. Prochaska, D. Lahman, E. Nelson, D. Brown. THIRD ROW: F. Kruschwitz, Bolen, Barrows, G. Johnson, Warn, E. Williams, Dilley, Neufeld, N. Hintz, Cook, L. Zook. BACK ROW: Hildreth, Kinzie, Killian, H. Stump, Ferguson, D. Kruschwitz, Prof. Frederick. Director: M. Weddie, Dettl.



The College Marching Band is open to interested and qualified players of band instruments upon consultation with the band director, F. Kruschwitz.

Marching Band



FRONT ROW: Jane Beaver, Stoner, Carr, Judy Beaver, V. Miller, Gridley, Varner, Correll, Harris.
 SECOND ROW: Albright, Hodgden, Wray, Rowland, C. Fillmore, Strom, Thoreen, Simpson, G.
 Fillmore, Lehman, Oltman, THIRD ROW: Hubbard, N. Stump, Hollenbeck, Tietjens, Guthals,
 Berry, Bolen, Lahman, Dell, Foley, Brallier, Dresler. BACK ROW: Hull, Ferguson, Killian,
 Landrum, Hess, Reyher, M. Weddle, Holderread, Wampler, Guenther, Roberts, Kruschwitz, NOT
 PRESENT: Ulrich. INSET: Prof. Frederick.

A Cappella Choir

C
H
A
P
E
L

C
H
O
I
R



FRONT ROW: Spitzer, Klein Brinke, H. Stump, Strickler, Barrow, Ross, Thiessen, Roesch, Bittinger, Miller. SECOND ROW: C. Brown, Smith, G. Burkholder, C. Coleman, J. Myers, Lauver, Fillinote, Warn, Crouse, Padget. THIRD ROW: J. Fike, Bollinger, H. Williams, Weber, Horton, A. Bowen, Bellardi, Erett, Keim, Warrick. BACK ROW: T. Stump, Rodabaugh, E. Nelson, N. Nelson, Kinzie, Faust, Reynolds, Newland, Brandt, T. Brown, Clark. INSET: Prof. Coppock.



Ladies' Trio

Lehman, Fillmore, Albright, Simpson

Mixed Quartette

Carr, Brallier, V. Miller, N. Stump,
Gridley





String Ensemble

SEATED: Kinzie, Killian, Lehman,
V. Miller, M. Weddle, F. Brunner.
STANDING: Bolen, Prof. Sollenberger,
Zook. NOT PICTURED: Larsen.

Brass Quartet

Dell, Kruschwitz,
Ferguson, M. Weddle.





FRONT ROW: Director Forrest Kruschwitz, Karen York, Emilie Rowland, David Royer, Margaret Cook, and Norma Hintz.
SECOND ROW: Elois Nelson, Dorothy Brown, Bob Dell, Alvin Hintz, Marvin Weddle, Jim Barrows, Ronald Coppock, Patsy Bolen, and Darrell Warn.
BACK ROW: Tom Hildreth, Dolin Kruschwitz, and Glen Ferguson.

Pep Band



Christmas

Oratorio - Van Hulse



Organizations



Student Court

Judge D. Melron. FRONT ROW: Harden, L. Elliott, L. Hayes. SECOND ROW: V. Miller, Reinecker, Bolen, Murrey. BACK ROW: Freed, Frazier, G. Fillmore, Roberts.



Women's Council

FRONT ROW: Turner, President; J. Fike, Mrs. Bechtel, Monk, Prochaska. BACK ROW: Aotaki, Reynolds, Cortell, Fager, Harris, Sharon Schrock, Murrey. NOT PRESENT: Furry and Weber. This group for campus understanding and fellowship.



Rec Council

President, Rowland; Looker, Bollinger, Christy. Prof. Dell sponsors this group.

Social Committee

So. Co. is responsible for several social functions on campus.

Chairman King, Cotton, Phenice, Harden, Fillmore, Prof. Wilkins.



S.N.E.A.

S. N. E. A. acquaints prospective teachers with their profession.

Murrey, Furry, President L. Werner, J. Miller, Clark. NOT PRESENT: Prof. Frantz.

Men's Council

This council promotes successful achievements among men students.

FRONT ROW: President Morris, Brand, Flory, Rulser. BACK ROW: D. Elliott, L. Werner, Freed, Hayes, Huffman, Hollenbeck. NOT PRESENT: Dirksen and Prof. Dell.





Quadrangle

Editor Hollenbeck and Business Manager Hykes talk over layout for 1960 Quad.

Assistant Editor, Artck; Negley, Hykes, Mrs. Brunk, Sponsor; Hollenbeck, Strycker, Furry, Ruhser. Thoreen were a real help on deadlines.





Spectator

The editorial staff looks over a past Spectator. SEATED: Faye Fields Brunner and Dennis Hubbard, Editors-in Chief. STANDING: Eleanor Draper, Business Manager; Larry Elliott, Managing Editor; Mrs. Brunk, Faculty Advisor; Loren Switzer, Assistant Business Manager; and Marilyn Ripelhart, Campus Editor. Not Pictured: Irma Wymore, Circulation Manager.

The reporting staff worked to meet weekly deadlines. SEATED: Karel York, Eileen Oltman. STANDING: Judy Cupp, Don Hollenbeck, Jean Furry, John Dilley, Sherland Ng, Phil Lowe, Carl Werner, Ernest Griffith, and Blanca Paoli.

DONNACOE



Pi Kappa Delta

McPherson College was granted a chapter in this National Forensic organization in the spring of 1942.

Longmire, Guthals, Fields-Brunner, Peckover, President, Hollenbeck; Prof. Hayes, Hull, Harner, Oltman.



Forensics

This organization offers opportunity for men and women to develop their talent in public speaking.

Dr. Bechtel, Mitchel, L. Zook, Keith, Rass, Neufeld, Prof. Hayes, Erritt, Jackson, Watson; Tompkins, Wolff, and Vaupel.



Alpha Psi Omega

This honorary society enlists members who have qualifications in acting and production.

Prof. Coulson, Fields-Brunner, Wallerich, King, Negley, President Foley.

Phi Alpha Theta

An honorary fraternity Phi Alpha Theta was organized in 1954.

Peckover, Guthals, Brown, Dirksen, President Foley. NOT PRESENT: Prof. Flazy.



M.C.A.

The McPherson Christian Association is the center of religious activity on Mac Campus.

FRONT ROW: Roberts, President Fike. BACK ROW: Albin, Ulrich, Bolen, Prof. Brown.



C.B.Y.F.

The College C. B. Y. F. is an active part of the College Church of the Brethren.

FRONT ROW: Rodabaugh, T. Brown. BACK ROW: L. Elliott, Tierjens, Phenice, Prof. Soilenberger.



M.E.N.C.

The prime purpose of M. E. N. C. is the promotion of better music.

FRONT ROW: C. Brown, Crouse, Stump, Lehman, V. Miller, Bolen, Mrs. San Romani. BACK ROW: Prof. Sollenberger, Prof. Frederick, M. Weddle, Killian, Warren, D. Lahman, Miss Coppock, Miss Krehbiel.

Renamed recently, C. V. F. explores the area of Christian vocations.

FRONT ROW: Oliver, J. Morris, Dell, Melton, Fager, Zook. BACK ROW: Stern, Hess, P. Morris, D. Hykes, P. Hykes, J. Cupp, C. Cupp, Farrell, Prof. Brown.

CHRISTIANSHIP



I
N
T
E
R
N
A
T
I
O
N
A
L

R
E
L
A
T
I
O
N
S

C
L
U
B

President Driver,
Reinecker, Stoner.

A
G.

C
L
U
B



Willems, Prof. Flory, Papandreopoulos,
Dirksen... for better understanding of
foreign affairs.



Players Club

Prof. Coulson, President Negley,
Phenice, York, Olman.

S
K
A
T
E

C
L
U
B

President Longmire, T. Brown, Lahman, Mc Danel, Ratts.



H
O
M
E

E
C
O
N
O
M
I
C
S

C
L
U
B



Hodgden, President Strycker, Miss Siek, Ewing, Coe, Prochaska, Howell. .to plan and train for a career in Home Economics.



German Club

Dr. Bechtel, President Esquino, Dilley, C. Werner.



Athletics



Football

The 1959 grid season closed with a 3-4 conference record and a 5-4 season record.

Bulldog yards rushing out-numbered the opponents 1415 to 1386 as did our 133 points to their 123.

The Bulldogs scored 20 Td's to their opponents 18. Heinz and Richards lead the Bulldog scoring with thirty points each.



Captains Grossnickle and Keck



FIRST ROW: Kolman, Looker, Keck, Kerr, Griffithi, Driver, Varner, Brubaker, Melton, L. Hayes. SECOND ROW: Huber, Heinz, McPherson, Chilson, Wesselowski, Lewis, Brunner, G. Werner, Schlehuber, Grossnickle, Guiot, Prochaska. BACK ROW: Assistant Coach Keim, Atwater, Groff, Smalley, Davidson, Wood, Rolfs, Boyer, Weddle, Westover, Metzker.

Football 1959

McPherson	19
McPherson	0
McPherson	28
McPherson	0
McPherson	7
McPherson	6
McPherson	39
McPherson	6
McPherson	28



FIRST ROW: B. Hayes, Howell, Farrow, Burnett, Elmore, Strickler, Trainer Rogge. SECOND ROW: Willits, D. Elliott, Koehn, R. Heidebrecht, L. Werner, Richards, Hoch, Coach Smith. BACK ROW: N. Johnson, Vaupel, Crumrine, Livengood, Rhinehart, L. Mohler, Keeling, Finney. NOT PICTURED: Anderson, Priddy.

Sterling	6
Panhandle A&M	14
Bethel.	6
Baker	24
College of Emporia	14
Kansas Wesleyan	7
Friends	19
Ottawa	19
Bethany	14



Coach Smith, Trainers Rindt and Rogge, Assistant Coach Keim.



Dorothy Bert
Freshman Attendant

Shirley Simpson
Sophomore Attendant



Eileen Oltman
Retiring Queen



Queen
Pat Albright
Homecoming 1959





Eileen retires as she crowns Pat.

Homecoming Activities



The long walk to Royal
view of the game.



The Royalty discuss the game.



Kline's grave won 2nd prize,
Player Club 1st, Home
Economics Club 3rd.

"M"
C
L
U
B



FRONT ROW: L. Hayes, President Melton, L. Cabbage. SECOND ROW: J. Rolfs, G. Otte, Lewis, Brunner, McPherson, Brubaker, Richards, Keck. BACK ROW: Harden, Frazier, D. Elliott, Balle, Prochaska, Grossnickle, Willits, G. Werner, L. Werner, R. Heidebrecht, Schlehuber, Coach Smith.



W.
A.
A.

FRONT ROW: J. Miller, Harris, Browning, President Monk, G. Fillmore, Lahman, Mitchell, Coppock. SECOND ROW: Stoner, Marilyn Hanley, Thoreen, Cook, Rhinehart, Ratts, D. Sanders, Crouse, P. Hoover, Krehmeyer, Etritt, Oliver. BACK ROW: Warrick, C. Fillmore, Ng, Stong, Wymore, T. Brown, Kinzie, Reynolds, C. Duncan, Brandt, Cunningham, Aota, Rowland, Spitzer, Fager.



Loren, Rita, Ron, and Diane--
the varsity cheerleaders--



Pat, Beth, Charlotte, Marilyn,
and Gloria--the E-team
cheerleaders--

Pep Section



with the Pep Club, presided over by Janis
Emswiler, backed the teams during the year.



Basketball

Coach Sid Smith's varsity team won third place in the 1959 Christmas Tournament and ended their 16 win-9 loss season in fourth place in the Kansas College Athletic Conference.

The Bulldog team scored an average of 74.28 points per game against their opponents' 69.92 game average.

Brunner led the squad scoring with 15.16 per game. Baile added 11.04 per game as G. Werner tallied an average of 10.08 points per contest.

Assistant Coach George Keim's 12 win-8 loss B string players will move up to fill the vacancies left by the graduating seniors.



All-Kansas Conference

Dennis Brunner first team guard and Garth Werner honorable mention forward.



FRONT ROW: Trainer Rogge, Richards, L. Weddle, Hochl, Frazier. SECOND ROW: Keefer, Wood, Rindt, Koehn, Priddy. BACK ROW: Coach Smithl, Elmore, R. Heidebrecht, Baile, Prochaska, G. Werner.

Basketball 1959-1960

McPherson	74	Tabor	55
McPherson	51	Bethany	60
McPherson	67	Tabor	52
McPherson	81	Southwestern	54
McPherson	53	Sterling	58
McPherson	67	Ottawa	71
McPherson	52	Emporia	61
McPherson	65	Midland	61
McPherson	61	Hastings	76
McPherson	84	Bethany	71
McPherson	53	Bethany	52
McPherson	105	Friends	80
McPherson	94	Baker	84



FRONT ROW: L. Albin, Crumrine, Poff. SECOND ROW: Metsker, D. Elliott, J. Heidebrecht. BACK ROW: Heinz, Brunner, Assistant Coach Keim.

McPherson	64	K. Wesleyan	82
McPherson	67	Bethel	65
McPherson	77	Southwestern	69
McPherson	90	Sterling	68
McPherson	89	Tabor	78
McPherson	68	Ottawa	101
McPherson	64	Emporia	63
McPherson	59	Bethany	79
McPherson	100	Friends	81
McPherson	83	Baker	91
McPherson	108	K. Wesleyan	86
McPherson	66	Bethel	55



Coach Smith, Assistant Coach Keim, Trainer Rogge.



FRONT ROW: Trainer Widrig, Chilson, Atwater, G. Elliott, Otte, Lewis, Hadley, Huffman, Dwight Royer, Ragland, Melton, Bittinger, Keeler. BACK ROW: Coach Keim, McPherson, Cabbage, Roifs, Heidebrecht, Doyle Royer, G. Werner, Prochaska, D. Elliott, Baile, Metsker, Frazier, Wesselowski, Heinz, Coach Smith.

Track

Galen Huffman glides over the crossbar to set a new college record of 13' 2 1/2



Mile Relay

Ragland, Keeler, D. Elliott, Heinz complete the relay in 3:284 minutes.

Tom Ragland broad jumps 22' 11 1/2", a new college record.



Tennis

Coach DeCoursey, Yoder, Wenger, Landrum, M. Weddle, Wachtman won five meets and lost three meets.

Golf

Garwick, Stover, Nelson, Remecker, Morris won two meets and lost four.





Intramurals



Women's Basketball

Carolyn Beach, Sandra Schrock, Marilyn Rhinehart, Gail Fillmore, Sharon Schrock, Valerie Miller, Gail Clark, JoNelle Thoreen, Delores Lalman, and Francis Hutchison. STANDING: Coach Doris Coppock. The girls won six of their ten games.



Faculty



D. W. BITTINGER
President



WAYNE F. GEISERT
Dean



R. GORDON YODER
Business Manager

Faculty



GEORGE ARNOLD
Mathematics, Physics



KENNETH BECHTEL
Sociology



DALE BROWN
Religion, Counselor



SARAH MAY BRUNK
English



JOHN BURKHOLDER
Biology



DORIS COPPOCK
Physical Education



PETER COULSON
English, Dramatics



WESLEY DeCOURSEY
Chemistry



S. M. DELL
Industrial Arts



RAYMOND FLORY
History, Political Science



MERLIN FRANZ
Education



DONALD FREDERICK
Music--Voice



VIRGINIA HARRIS
Librarian



GUY HAYES
Education and Speech



GEORGE KEIM
Physical Education



ANNE KREHBIEL
Music-Piano



ALICE MARTIN
Registrar



BURTON METZLER
Religion



O. A. OLSON
Economics and Business
Administration



DAYTON ROTHROCK
Education



AUDREY SAN ROMANI
Music--Organ, Piano



MILDRED SIEK
Home Economics



RICHARD SLIMON
Art



SIDNEY SMITH
Physical Education--Coach

Faculty



PAUL SOLLENBERGER
Music Education



HARLEY STUMP
English



JOHN WARD
Rural Life



ALVIN WILLEMS
Industrial Arts, Mechanics



IRENE BITTINGER
Foreign Language



VERDA DeCOURSEY
Home Economics



C. H. DRESHER
Mathematics



MILDRED OLSON
Commerce



DOROTHY SOLLENBERGER
Music--Piano



HARVEY LEHMAN
Public Relations



PAUL WAGONER
Alumni Secretary,
Public Relations



WILBUR MULLEN
Admissions, Public Relations



EARL M. FRANTZ
Capital Gifts



J. K. KLINE
Buildings and Grounds



ELMER RUHSER
Buildings and Grounds

Faculty



EDNA NEHER
Housemother



KATHRYN BECHTEL
Dean of Women



ETHEL SLIFER
Cafeteria



MIRIAM DELL
Secretary to President



LORETTA TIPTON
Secretary--Business Office



ELSIE HOLDERREAD
Secretary to the Dean



Seniors



Oitman, L. Werner, Ng, J. Myers, Melton, Guthais, Harden,
V. Miller, J. Fike.

Selections for Who's Who among Students in American Universities and Colleges are made on the basis of personality, scholarship, service, contribution to college life, and potential contributions to society after college is completed.

Who's Who

Seniors



Treva Bacon
David Bastin
Joyce Berry



Janice Bower
Jan Brallier
Juanita Brown



Dennis Brunner
Faye Brunner
*Myrtle Buckley
*Ruby Buckley
Jon Burkholder



Rowena Carr
Larry Clark
Kelly Day



Dennis Dirksen
Allen Driver
Janis Emswiler
*Minnie Evans

1960

Zoann Ewing
Elverda Fike
Juanita Fike
*Wayne Frantz



Kathryn Freed
Joan Furry
Max Grossnickle



Deanna Grove
Carl Gustafson
Mary Ann Guthals



Ronald Harden
Carl Harner
LeRoy Hayes



Richard Heidebrecht
Bryce Heinz
Willis Herbel



Seniors

David Hershberger
 Galen Horton
 *Daryle Howell
 *William Janssen
 Rosalie Jasper

Donald Jones
 Marvin Keck
 Larry King

Charles Lauver
 John Lehman
 Kay Lobban

Arcello Lopez
 *Howard Melander
 Darry Melton
 Janelle Miller

Valerie Miller
 Rossie Monk
 Rex Morris

1960

John Myers
JoAnn Negley
Ruth Newland



Sherland Ng
Christian Okerafor
Eileen Oltman



*Vera Osborne
*Herbert Overton
Blanca Paloi
Chester Peckover
Vernon Reinecker



Emilie Rowland
Doyle Royer
Dwight Royer



Larry Schlehner
Sharon Schrock
Jimmy Seales



Seniors 1960

Robert Sifrit
 Kenneth Singleton
 Jerry Tietjens
 Shirley Turner

Robert Unrau
 Kay Wallerich
 Marvin Weddte

Terry Weddle
 Larry Werner
 Wilbur Will

Robert Williams
 Ellen Williams
 Helen Williams

Donald Willis
 Gerald Wolff
 Dean Young
 Phyllis Zook





Juniors

Juniors



Lloyd Albin
Pat Albright
Lillian Aotaki



Donelda Arick
Wayne Bert
Patsy Bolen



Ronald Bowman
Marjorie Brammell
Norman Brammell



John Brand
Christiane Brandt
Alfredteen Brown



Paul Brown
Diane Browning
*Lynn Cabbage
Raymer Cox



Carol Cunningham
Charles Cupp
Robert Dell

Juniors

"Rosalie Denny
Bernard DeSa
"Larry Diehl
Nick Dolloff
Larry Dresher



Carol Duncan
Jerald Edwards
Gary Ely



Lois Fager
Glen Faus
Carolyn Fillmore



Jerry Flory
Vernard Foley
James Freed



David Fruth
Jean Geyer
"Edna Goossen
Jacob Guenther



Marjorie Hanley
Marilyn Hanley
Harvey Hess



Juniors



Norma Hintz
Kenneth Holderread
Donald Hollenbeck



Veneta Howell
David Hughes
Raymond Hull



David Hykes
Patricia Hykes
Stanley Ilin



Helen Jacoby
Roy Jones
Edward Khaw



Kathleen Kestner
Paul Kolman
*Dorothy Kurtz
Richard Landrum



Margaret Lehman
Eddie Longmire
Phil Lowe

Juniors

Gerald Maxey
*Lois McGuire
James Merrifield
William Miller



La Vena Murrey
*Charles Nelson
Judy Nigh
Albert Nyce



Jack Oneal
Gary Otte
Mary Owen



Gus Papandreopoulos
Ralph Park
Harvey Pauls



Elizabeth Pittman
Ivan Rahn
*Richard Reinke
Melvin Roberts



*Royce Roesch
James Rogge
Keith Rolston



Juniors



Thomas Ruhser
 Vernon Schroeder
 Rita Smallwood
 Donna Slimon
 John Spate
 Norma Spitzer



Paul Stern
 Sheryl Strom
 Ellen Strycker
 Harl Stump



Ann Swinger
 Melvin Swinger
 JoNelle Thoreen
 *Kenneth Tompkins
 *Doris Tyler
 Joyce Ulrich



Garland Wampler
 Garth Werner
 Dixie White



William Winter
 Karen York
 Wilbur Zook



Sophomores

Sophomores

Jerry Adams
 Wesley Albin
 Rod Alward
 Melvin Arndt
 Robert Atwater
 Clifton Baile
 Rosalie Barnett
 Carolyn Beach
 Judy Beaver

Robert Benyshek
 Esther Bollinger
 *James Bowman
 Treva Brown
 Dennis Brubaker
 *Karl Buskirk
 Phil Campbell
 Carol Cheek
 Arthur Chilson
 Lynn Christy
 *Donna Coe
 *Joan Corwin
 *Carolyn Cotton
 Judith Hurst Cupp

James Darrah
 Eleanor Draper
 Glen Draper
 *Janice Duncan
 Kathryn Duncan
 *Francis Edwards
 Beverly Eis
 Donald Elliott
 Larry Elliott
 Enrique Esquino
 *Robert Fagerquist
 Donald Fairchild

Jack Farrell
 Glen Ferguson
 Gail Fillmore
 Stewart Frazier
 Ralph Friend
 Galen Fruth
 Teresa Garibay
 *Gary Graalman
 *Eugene Graves
 Thayne Goff
 Al Gutot

Jerald Hadley
 Velma Harris
 Tom Henderson
 *John Heidebrecht
 Bonnie Hodgden
 Carol Hogle
 Dennis Hubbard
 *Galen Huffman
 Barbara Jackson
 Norma Johnson
 William Jones

Lois Keim
 Roger Killian
 LeRoy Kingery
 Veleria Krelbiel
 Dolm Kruschwitz
 Billie Kuster
 Delores Lahman
 Linda Larsen
 Gordon Lewis



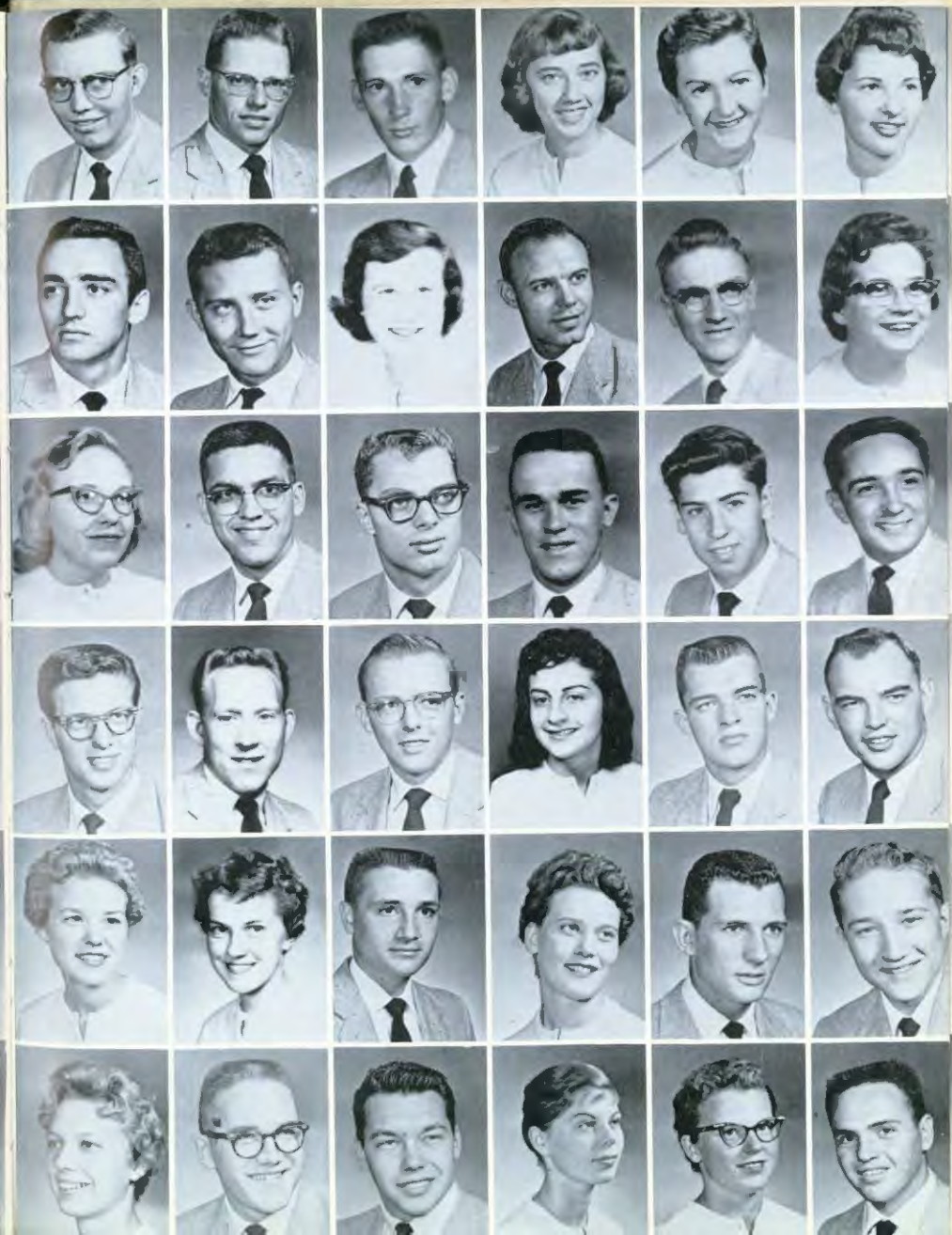

Sophomores

Sheldon Livengood
 Margaret Long
 Joseph Looker
 Glen Lorei
 Robert Luty
 Edith Martin
 Sharon McDanel
 *Walter McGarvey
 Larry McPherson
 Dale McSpadden

Gary Metsker
 Russell Miles
 Larry Mohler
 Patrick Morris
 Donald Mummert
 Laurel Nelson
 George Neuman
 *Darrell Nickelson
 Violet Oliver

Edwin Penny
 Shirley Petracek
 Charles Pfaltzgraf
 Terrell Phenice
 Avis Prochaska
 *Ivan Prochaska
 Kathryn Ratts
 *Max Reed
 Loren Reyher
 Shirley Reynolds

Thomas Richards
 Ralph Rindt
 Linda Rodabaugh
 Jerry Rolfs
 Melvin Rolfs
 Bonnie Sadd
 Hudson Sadd
 Donna Sanders

Norima Schreiber
 Sandra Schrock
 Shirley Simpson
 Dick Stits
 Dale Smalley
 *Diane Stockham
 Karen Stoner
 Loren Switzer
 Leland Thiessen

Terry Thoreen
 Jerry Walter
 *Roberta Varner
 Darrell Wann
 Kenneth Watson
 Timothy Wesslowski
 *Anita White
 Larry Wilson
 Shirley Wilson
 *Vena Catherine Wray
 Irma Wymore
 *Lester Zook



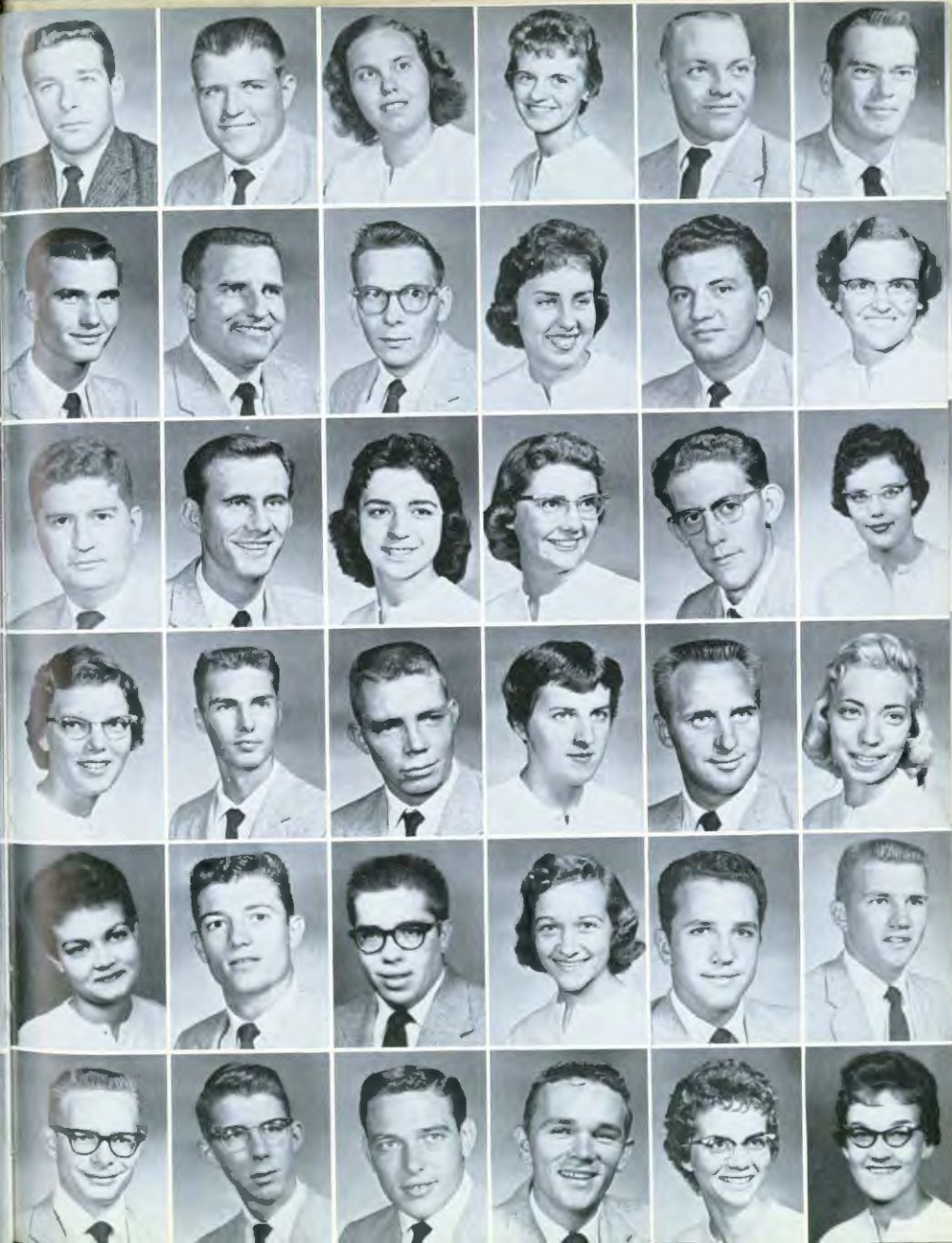



Freshmen

Freshmen

Stanley Aelmore
Gary Anderson
*Harold Anderson
Quinten Anderson



Roy Backhus
Gary Bailey
James Barrows



Jane Beaver
Evamarie Bellardi
Dorothy Bert



Ronald Bestwick
Marianne Bittinger
*Walter Blout
Arlo Bowen



Susan Bowers
Bennie Boyer
*Leon Brewer
Clarice Brown



Dorothy Brown
Gate Burkholder
David Burnett



Freshmen

Dean Cabbage
 Robert Cain
 Wayne Chaney
 Gail Clark
 *Charles Coleman
 Margaret Cook
 John Cooper
 Marilyn Correll
 Ellen Crouse
 Larry Crumrine
 Richard Cullen

Harvey Davidson
 Mary Ann Delp
 John Dilley
 Lyle Dobson
 Paul Ediger
 *Jerry Lee Edwards
 Deryl Elmore
 Charlotte Erritt
 *Martin Eussen
 Lynn Farrow
 Carolyn Faust

Clyde Fillmore
 Garron Finney
 Litsa Germimbessidou
 Elmer Gooding
 Marcene Gridley
 Ernest Griffith
 Dean Hall
 Richard Hall
 *George Hanson
 *Robert Haggood
 Charles Hartman

Byron Hayes
 Galea Heefner
 Lucy Hess
 Gerald Hicks
 *Thomas Hildreth
 Suzane Hills
 Alvin Hintz
 Jacquelyn Hironimus
 Arthur Hoch
 Beth Hoover

Patricia Hoover
 James Huber
 Frances Hutchison
 *Connie Ibsen
 Carl Immenschuh
 Mary Jennings
 *Gerald Johnson
 Roland Kalivoda
 *Richard Keefer
 Aubrey Keeling
 Sharon Keith
 John Kerr

Beth Kinzie
 Ineke Klein Brinke
 *Donavan Koehn
 *Robert Krelbiel
 Kathryn Krehmeyer
 Una Larson
 Jerry Lee
 Perry Long
 *Wyatt McCrea
 Carolyn McPherson
 *Loris Megitt
 *Kenneth Meseke
 Judith Miller
 Billie Mitchell





Freshmen

Edwin Mohler
 Rodney Mohler
 Miriam Moore
 Juanita Morris
 Edward Murray
 Elois Nelson
 Nancy Nelson
 Orville Neufeld
 Lloyd Otte



Sue Padget
 Byron Pauls
 Marilyn Pautzke
 Sharon Peterson
 Gerald Poff
 Eric Prather
 David Priddy
 Jerry Reed
 *Loren Regier
 Marilyn Rhinehart



William Rhinehart
 Gary Ross
 David Royer
 Beverly Sanders
 James Schultz
 Donna Shellenberger
 Richard Shivers
 Donald Smith
 Nancy Smith



George Snyder
 Janice Stansel
 Harry Stine
 Karen Stong
 Duane Strickler
 Nelson Stump
 TheIma Stump
 Gloria Thompson
 Paul Tornquist



Carolyn Trapp
 Ronald Trostle
 Ernest Vance
 *Robert Varner
 George Vaupel
 Judith Waddle
 *Rollyn Wall
 Rodman Wallace
 Sandra Walty
 Sue Warrick
 Don Weaver





Laurilee Weaver
 Kay Weber
 LeRoy Weddle



Carl Werner
 Verel Westover



Eidon Wiens
 *Marsala Wiggins
 Les Wilson



Garth Wood



Second Semester Students

FRONT ROW: Gerald Williams, Paul Myers, Fred Marshall, Jane Nelter, Alvin Rudeen. BACK ROW: Kurt Myers, Alvin Rudeen, Ronald Coppock. Not Present: Robert Winney, Wilbur Fischer, John Austin, David Link, Betty Thalman.



*Advertising and
College Directory*

Seniors

Bacon, Treva
Bazin, David
Berry, Joyce
Bower, Janice
Brallier, Jan
Brown, Juanita
Brunner, Dennis
Brunner, Faye Fields
Buckley, Myrtle
Buckley, Ruby
Burkholder, Jon
Carr, Rowena
Clark, Larry
Day, Kelly

Dirksen, Dennis
Driver, Allen
Emwiler, Janis
Evans, Minnie
Ewing, Zoann
Fike, Elvada
Fike, Juanita
Frantz, Wayne
Freed, Kathryn
Furry, Joan
Gronowickie, Max
Grove, Deanna
Gustafson, Carl
Guthals, Mary Ann
Harlen, Ronald
Harmer, Carl
Hayes, LeRoy
Heidebrecht, Richard
Henz, Bryce
Herbel, Willis
Hersberger, David

Horton, Galen
Howell, Daryle
Janssen, William
Jasper, Rosalie
Jones, Donald
Kovik, Marvin
King, Larry
Lauvet, Charles
Lehman, John
Lohban, Kay
Lopez, Arcelio
McAnuler, Howard
Melton, Darryl
Miller, Janelle

Miller, Valerie
Monk, Rosie
Morris, Rex
Myers, John
Negley, JoAnn
Newland, Ruth

Ng, Sherland
Okerator, Christian
Ottman, Eileen
Osborne, Vera
Overton, Herbert
Paoli, Blanca

Peckover, Chester
Reinecker, Vernon
Rowland, Emilie
Royer, Doyle
Royer, Dwight
Schleicher, Larry
Schrock, Sharon
Seales, Jimmy
Sifrit, Robert
Singleton, Kenneth
Teffign, Jerry
Turner, Shirley

923 So. Ash, McPherson
Rt. 2, West Plains, Missouri
217 So. Rinson, Ottumwa
200 S. Keuler, Wichita
Gypsum, Colorado
633 E. Simpson, McPherson
Romona, Kansas
*03 N. Walnut, McPherson
Newton, Kansas
Newton, Kansas
Preston, Minnesota
North Manchester, Indiana
Mayfield, Kansas
Rt. 50, Maquette, Warrensburg,
Missouri
Canton, Kansas
Rt. 3, Staunton, Virginia
Friend, Kansas
Rt. 4, Hutchinson
Gowrie, Iowa
Rt. 2, Box 163, West Plains, Missouri
Peace Valley, Missouri
617 S. Main, McPherson
Cahoon, Missouri
New Enterprise, Pennsylvania
Laurens, Iowa
Rt. 2, McPherson
322 N. Maple, McPherson
Hope, Kansas
1023 N. Elm, McPherson
Lena, Illinois
Geneese, Kansas
420 N. Walnut, McPherson
Dighton, Kansas
Tampa, Kansas
1231 Portage Trail, Gayahoga Falls,
Ohio

100 S. Pine St., Sebring, Florida
Lincoln, Kansas
Rt. 4, Box 59, McPherson
Windom, Kansas
Cahoon, Missouri
210 So. Grand, McPherson
Rt. 2, South English, Iowa
Pomona, Kansas
1117 Eastmoor Drive, McPherson
1207 Lyndon Road, McPherson
Box 180, Adjuntas, Puerto Rico
McPherson
Asherville, Kansas
2816 Amelia Blvd., Oklahoma City,
Oklahoma
Rt. 1, Box 224, Rocky Ford, Colorado
Rt. 1, Box 145, McNeill, Arkansas
412 S. Maple, McPherson
Rt. 1, Essex, Missouri
Durlam, Kansas
1304 W. Pikes Peak, Colorado Springs,
Colorado

S, Main, Lahaina, Hawaii
Ohibi, Nigeria
Ender, Nebraska
Rt. 1, Box 50, McPherson
Heyston, Kansas
3351 W. Lexington, Chicago 24,
Illinois

Salkum, Washington
Quinter, Kansas
Rt. 3, Hutchinson, Kansas
Adel, Iowa
Dallas Center, Iowa
Rt. 5, Marion, Kansas
Hampton, Iowa
Bayor Rt., Hemphill, Texas
1601 14th Ave., Eldora, Iowa
Chase, Kansas
Frankfort, Kansas
Rt. 1, Lanark, Illinois

HOTEL WARREN and COFFEE SHOP

You'll Be Satisfied Too

McPherson's Newest, Finest, and
Only Fireproof Hotel

Paul Brouaer

Courtesy of

J. C. PENNEY

119 North Main

HAWLEY HARDWARE

219 North Main

McPHERSON LAUNDRY and DRY CLEANING

The Finest in Laundry and Dry Cleaning
Adrian M. Smith, Owner
Phone 44 214 South Main

KING'S

Your Reliable Drug Store

Drug-Fountain-Cosmetic

WHITE SWAN CAFE

204 South Main Phone 721

PEOPLES STATE BANK



BANK EMPLOYEES

Member F. D. I. C.

Deposits insured up to \$10,000

Unrau, Robert
Waltersich, Kay
Weddie, Marvin
Weddie, Terry
Werner, Larry
Will, Wilbur
Williams, Robert
Willits, Donald
Williams, Ellen
Williams, Helen
Wolff, Gerald

Young, Dean
Zook, Phyllis

Juniors

Alm, Lloyv
Aibright, Pat
Aonaki, Lillian
Arick, Dorenda
Berr, Wayne
Boien, Patsy
Bowman, Ronald
Brammell, Marjorie
Brammell, Norman
Brand, John
Brandt, Christiane
Brown, Alfredleen
Brown, Paul
Browning, Diane
Cabbage, Lynn
Cos, Raymer
Cunningham, Carol
Cupp, Charles
Dell, Robert
Deuny, Rosalie
Desa, Bernard
Diehl, Larry
Delloff, Nick
Dresler, Larry
Duncan, Carol
Edwards, Jerald
Ely, Gary
Eger, Lois

Faus, Glen
Fillmore, Carolyn
Flory, Jerry
Foley, Vernard
Freed, James
Fruth, David
Geyer, Jean
Grossen, Edna
Guenther, Jacob
Itanley, Marilyn
Hansley, Marjorie
Hes, Harvey
Hintz, Norma
Hollersted, Kenneth
Hollenbeck, Donald
Howell, Veneta
Hughes, David

Hull, Raymond
Hykes, David
Hykes, Patricia
Hix, Stanley
Jacoby, Helen
Jones, Ray
Klaw, Edward
Kemper, Kathleen
Koltman, Paul
Kurtz, Dorothy

Landrum, Richard
Lehman, Maoret
Lumpkin, Eddie

Leflugh, Kansas
Olie, Iowa
Bloom, Kansas
Bloom, Kansas
Winona, Kansas
Peace Valley, Missouri
558 Edlman, McPherson
M. Louth, Kansas
323 W. Dover, Worthington, Minnesota
323 W. Dover, Worthington, Minnesota
114 W. Roseville Rd., Lancaster,
Pennsylvania
119 W. 5th, McPherson
Central College, McPherson

Quinter, Kansas
Box 274, Pretty Prairie, Kansas
Box 79, Lahaina, Hawaii
Rt. 5, Sabetha, Kansas
Detroit, Kansas
Quinter, Kansas
Ludlowville, New York
322 N. Charles, McPherson
322 N. Charles, McPherson
McPherson
Celle, Wittingstr 50, Germany
Vale, Mississippi
3814 W. 8th Rd., Hannibal, Missouri
4145 10th St., Des Moines, Iowa
Prairie City, Iowa
2808 48th St., Tampa 5, Florida
Glasco, Kansas
183 Logan St., Circleville, Ohio
1123 E. Euclid, McPherson
109 1/2 So. Main, McPherson
Route, India
401 So. Harlow, McPherson
Harlan, Kansas
Canton, Kansas
1415 So. Bryant, Denver 19, Colorado
923 Randall St., Jackson, Mississippi
Inman, Kansas
3725 Kentmore Drive, N. Fresno 3,
California

Rt. 2, Manheim, Pennsylvania
419 E. 10, Bell Plain, Kansas
1004 E. 3rd, Washington, Iowa
Morrill, Kansas
Rt. 1, Homestead, Oklahoma
Box 63, Quinter, Kansas
Middletown, Pennsylvania
109 N. Carrie, McPherson
Fredericksburg, Iowa
Webster, Iowa
Webster, Iowa
Waterloo, Iowa
Canton, Kansas
Cushing, Oklahoma
Dell, Iowa
Rt. 3, St. John, Kansas
119 Stonehouse Rd., Glen Ridge,
New Jersey

Rt. 1, McPherson
Rt. 3, Adell, Iowa
Rt. 2, Eida, Ohio
72 Ord Blvd., Nampa, Idaho
Rt. 4, Gettysburg, Pennsylvania
Cabool, Missouri
136 Larter St., Ragoon, Burma
292 Adams St., Twin Falls, Idaho
Narka, Kansas
2128 NW 28th, Oklahoma City,
Oklahoma
829 1/2 E. Sherman, Hutchinson
112 Houy Ave., Warrensburg, Missouri
Dallas Center, Iowa



COOPERATIVE CAREERS

Offer These Advantages
Security-Recognition
Influence-Opportunity
and the Satisfaction of
Belonging to Something
Bigger Than Yourself

FARMERS CO-OP ASS'N

Duckwall's

VARIETY STORES

Your Complete Variety Store

Fountain and Luncheonette

LAKE SUPERIOR LUMBER CO.

301 N. Maple Phone 40

Lumber, paint, glass, and hardware

Store For Women

Ladies' Ready-to-Wear

For Good Entertainment

Treat Yourself To

MAC AND MANOR THEATERS

BADER CLEANERS

Fur and Wool Storage

Neatness Pays Dividends

Cleaning - Pressing - Alterations

Across from Post Office Phone 320



It's easy to do business at McPherson County's most modern bank.

MCPHERSON AND CITIZENS STATE BANK

WE STUDY YOUR
INSURANCE NEEDS

And Recommend
A Schedule To
Meet Them At
Lowest Cost

Why Not Consult Us For
Protection Service Satisfaction

ANDERSON-
METTLEN AGENCY

110 West Kansas Avenue



GENERAL WELDING WORKS

416 West Kansas Phone 956

McPherson, Kansas

Calvert's

DEPARTMENT STORE

HUBBELL'S REXALL

**Hallmark
Cards**

DRUG STORE

104 South Main Phone 23

Lowe, Phil
McClure, Gerald
McClure, Lois
Merrifield, James

Miller, William
Murray, Laveta
Nelson, Charles
Nigh, Judy
Nyce, Albert
Oheal, Jack
Otte, Gary
Owen, Mary

Papandreopoulos,
Constantine
Park, Ralph
Pauls, Harvey
Pittman, Elizabeth
Rabi, Ivan
Reinke, Richard
Roberts, Melvin
Roesch, Royce
Rogge, James
Rolston, Keith
Rulser, Thomas
Schroeder, Vernon
Simon, Donna
Smallwood, Rita
Spate, John
Spitzer, Norma
Stern, Paul
Strom, Sheryl
Strycker, Ellen
Stump, Hari
Swinger, Ann
Swinger, Melvin
Thoresen, Johelle
Tompkins, Kenneth
Tyler, Doris
Ulrich, Joyce
Wampler, Garland
Werner, Garth
White, Dizie
Winter, William
York, Karen
Zook, Wilbur

Sophomores

Adams, Jerry
Albin, Wesley
Atward, W. R.
Arnold, Melvin
Atwater, Robert
Baile, Clifford
Barnett, Rosalie
Beach, Carolyn
Beaver, Judy
Beryshek, Robert
Bollinger, Esther
Bowman, James
Brown, Treva
Brubaker, Dennis
Buskirk, Karl
Campbell, Phillip
Cheek, Carol
Chilton, Arthur
Christy, Lynn
Coe, Donna
Corwin, Jean
Cotton, Carolyn
Cupp, Judith Hurst
Danah, James
Draper, Eleanor
Draper, Glen
Duncan, Janice
Duncan, Kathryn
Edwards, Francis

322 N. Carrie, McPherson
Marquette, Kansas
526 W. Sherman, Hutchinson
1304 N. Champaign, Champaign,
Illinois
1304 So. Glen, Wichita, Kansas
Goway, Kansas
Rt. 1, McPherson, Kansas
705 So. Maple, McPherson
Bunfield, Pennsylvania
Freudonia, Kansas
Galva, Kansas
Hardy, Nebraska

41 Kaffveri, Votos, Greece
1902 N. Ash, McPherson
Box 49, Inman, Kansas
Astoria, Illinois
Inman, Kansas
Rt. 4, Ashland, Ohio
Dove, Kansas
Quinter, Kansas
Washington, Kansas
Sheldon, Iowa
McPherson, Kansas
1094 E. A., Hutchinson
1130 E. Euclid, McPherson
Rt. 3, Twin Falls, Idaho
Rocky Ford, Colorado
Wiled, Colorado
Franklin Grove, Illinois
Worthington, Minnesota, Box 68A
Tlauer, Kansas
225 Charles, McPherson, Kansas
Rt. 1, Essex, Missouri
Rt. 1, Essex, Missouri
1612 Ave. H, Council Bluffs, Iowa
Fruita, Colorado
425 N. Beer, McPherson
Quinter, Kansas
Weyers Cave, Virginia
Winona, Kansas
Garnett, Kansas
1643 N. Sabim, Wichita
Hope, Kansas
Rt. 1, Sedgwick, Kansas

Rt. 3, Lyons, Kansas
Rt. 1, Grundy Center, Iowa
210 So. Bdway., Herington, Kansas
Cheney, Kansas
Rt. 2, Box 98, Larned, Kansas
Rt. 8, Warrensburg, Missouri
Rosenoke, Louisiana
Leonard, Missouri
Rt. 3, St. John, Kansas
Cuba, Kansas
211 Rose Ave., Sebring, Florida
1100 N. Maple, McPherson
3218 Country Club Place, Wichita
Prairie City, Iowa
1621 E. Kansas, McPherson
714 So. Elm, McPherson, Kansas
1605 So. California, Chicago, Illinois
2348 Maryland, Topeka, Kansas
Box 12, Garrison, Iowa
831 E. Kansas, McPherson
604 E. Euclid, McPherson
709 So. Walnut, McPherson
Rt. 1, Union City, Iowa
620 E. Kansas, McPherson
1696 Washington, Eldora, Iowa
Rt. 2, Box 145, Eldora, Iowa
1610 E. Gordon, McPherson
1415 So. Bryant, Denver 19, Colorado
Delore, Colorado

YOUNG'S BAKERY

Fine Pastries
It's fresh
McPherson, Kansas

DAISY'S BEAUTY SHOP

Daisy Leggett
Blanche John Mildred Bloyd
Pauline Wilber Gladys Schroeder
Far Appointment Call 788
119 South Main

MODERN INSULATING CO.

504 W. Kansas - Phone 1206
Insulation - Roofing - Awnings
Storm Windows and Doors

C. R. ANTHONY CO.

"Your Friendly Department Store"

100 N. Main

Feel Secure, Put Your Money In

THE HOME STATE BANK



MEMBER F. D. I. C.



Dillons Food Market

201 EAST EUCLID

RALEIGH'S

DRUG STORE

Reliable Prescriptions

213 North Main Street

Phone 218 McPherson, Kansas

MORRIS AND SON

Ladies' Sportswear

Men's and Boys' Wear

CULLIGAN SOFT WATER SERVICE
Distilled Water

MARION K. FROBENIUS
410 North Oak Phone 467

UNITED DAIRIES

Milk and

Ice Cream

THE ENTRIKEN-PERRIN AGENCY

104 N. Main Phone 378

Home Loans Insurance

CRABB'S TOWN & COUNTRY STORE

McPherson, Kansas

Music, Sporting Goods, and Appliances

Ev, Beverly
Elliott, Don

Elliott, Larry
Equino, Enrique

Fagerquist, Robert
Fairchild, Donald

Farrell, Jack
Ferguson, Glen
Fillmore, Gail
Frazier, Stewart

Friend, Ralph
Fruth, Galen
Garbay, Teresa

Graizman, Gary
Graves, Eugene
Groff, Thayne
Guiot, Al

Hadley, Jerald
Harris, Velma
Henderson, Tom
Hiedebrrecht, John
Hougen, Bonnie
Hugle, Carol
Hubbard, Dennis
Huffman, Galen

Jackson, Barbara
Johnson, Norman
Jones, William
Keim, Lois

Killian, Roger
Kingsley, LeRoy
Krehbiel, Velera
Krucshwitz, Dohn
Kuster, Billie

Latham, Delores
Larsen, Linda
Lewis, Gordon
Livengood, Sheldon
Long, Margaret
Looker, Joseph
Lorei, Glenn
Luty, Robert
Martin, Edith
McGarvey, Walter

McDaniel, Sharon
McDaniel, Larry
McSpadden, Dale
Metzker, Gary
Miller, Russell
Muhler, Larry
Morris, Patrick
Mummert, Donald

Neison, Laurel
Neuman, George
Nickelson, Darrell

Oliver, Violet
Penny, Edwin
Petrasek, Shirley

Plafegraf, Charis
Pivente, Terrell

Prochaska, Avis
Prochaska, Ivan
Ratz, Kathryn

Reed, Max
Reyher, Loren
Reynolds, Shirley

Richards, Thomas
Roud, Ralph

239 So. Grand McPherson
2903 Belair Lane, Greeley,
Colorado
Fredericksburg, Iowa
324 N. Olivevte, Luz Savinon
N. 1854, Mexico
Box 94, McPherson
1810 So. Columbine, Denver,
Colorado
1819 Aviation, Elkhart, Indiana
9000 Douglas, Des Moines, Iowa
Rt. 2, Nampa, Idaho
1004 Court St., Charles City,
Iowa

Friendsville, Maryland
Quinter, Kansas
602 N. Wilcox Ave., Montebello,
California

708 E. Sleta, McPherson
718 So. Main, McPherson
Bakersfield, California
Glasco, Kansas

Scott City, Kansas
Jennings, Louisiana
Sharpville, Indiana
421 N. Walnut, McPherson
Rt. 1, McCune, Kansas
Conrad, Iowa
Hugoron, Kansas
6206 Washington St., St. Joseph,
Missouri

McCune, Kansas
320 N. Elm, McPherson
310 So. Grand, McPherson
1214 E. Garrington Ave. Peoria,
Illinois

316 N. Lebanon, Bryan, Ohio
Box 144, Greenc, Iowa
Rt. 2, Box 90-H, McPherson
Grindy Center, Iowa
144 Lawrence, Yuba,
California

Quinter, Kansas
310 N. Maxwell, McPherson
1123 So. Chestnut, McPherson
Chadwick, Illinois
Rt. 1, Box 27, Loma, Colorado
Bradford, Ohio
Paimona, Kansas
321 So. Elm, McPherson
Cannon, Kansas
232 Strayvan Ave., Newark,
New Jersey

Perris, Kansas
Box 194, McLouth, Kansas
1609 E. Kansas, McPherson
921 So. Amier, Denver, Colorado
Leonard, Missouri
Rt. 2, Scott City, Kansas
Melba, Idaho
4206 W. Market St., York
Pennsylvania

Rt. 1, McPherson
Hungary
411 Jackson, Warrensburg,
Missouri

Lawrenceville, Illinois
Garden City, Missouri
1611 So. California, Chicago,
Illinois

306 So. Elm, McPherson
Rt. 2, Box 460, Weishi,
Louisiana

Glasco, Kansas
Glasco, Kansas
217 W. 19th, Concordia,
Kansas

1129 N. Grimes, McPherson
Wiley, Colorado
2539 Des Moines, Des Moines,
Iowa

Longford, Kansas
Rt. 3, Herington, Kansas



Artcarved[®]
DIAMOND RINGS

Beloved by Brides for over 100 Years

MILLER'S

Printing - Books - Stationery

McPherson, Kansas

121 South Main

DELICATESSEN

Noon Meals

Bakery

216 North Main Phone 718

GOSS MOTOR CO.

Chrysler-Plymouth

Phone 567 208-212 South Main



The Seal of Quality

for

The Flour That Is Always Good

so

For "Goodness Sake" Use "W-R" FLOUR

THE WALL-ROGALSKY MILLING COMPANY

McPherson, Kansas

CAR BODIES CAN BE
REPAIRED OR REPLACED
BUT NOT HUMAN BODIES



DRIVE SAFELY AND LIVE
INSURE AND SAVE
With

ALLIANCE AGENCY
110 E. Kansas Phone 1400

Local Agents for:
Farmers Alliance Mutual Ins.
Alliance Mutual Casualty Co.
McPherson, Kansas

Grade 'A' Vitamin 'D' Milk
By Your Door Or At Your Store

Ice
Cream



217
S. Main

Call 943

For Home Delivery and Special Events

TANGEMAN-JANTZ, INC.
John Deere Sales and Service
Phone 284 115 West Euclid
McPherson, Kansas

MARCIA'S GIFT SHOP
Distinctive Gifts For All Occasions
Picture Framing, Hallmark Cards
We Gift Wrap and Wrap for Mailing

RodaBaugh, Linda
Roffs, Jerry
Roffs, Melvin
Sadd, Bonnie
Sadd, Hudson
Sanders, Donna
Schreiber, Norma
Schroek, Sandra
Stochham, Diane
Simpson, Shirley
Sitts, Dick
Smalley, Dale, Jr.
Stoner, Karen
Switzer, Loren
Thiessen, Leland
Thoresen, Terry

Varnier, Roberta

Waite, Jerry
Watson, Kenneth
Warr, Darrell

Weselowski, Timothy
White, Anita
Wilson, Larry
Wilson, Shirley
Wray, Vena Catherine
Wynner, Irma
Zook, Lester

Freshmen

Aulmore, Stanley
Anderson, Gary L.

Anderson, Harold
Anderson, Quintan
Backhaus, Roy
Bailey, Gary
Barrow, James

Beaver, Jane
Bellardi, Eva Marie
Bert, Dorothy
Bestwick, Ronald
Bittinger, Marianne
Blount, Walter
Bowen, Arlo
Bowers, Susan

Boyer, Bernice
Brewer, Leon
Brown, Clarice
Brown, Dorothy
Burkholder, Bale
Burnett, David
Cabbage, K. Dean
Cain, Robert D. Jr.
Chaney, Wayne
Clark, Gail
Coteman, Charles
Cook, Margaret
Cooper, John
Correll, Marilyn
Crouse, Ellen
Crumrine, Larry
Gullen, Richard
Davidson, Harvey
Deap, Mary Ann
Dilley, John

Dobson, Lyric
Ediger, Paul
Edwards, Jerry Lee
Elmore, Deryl

Erft, Charlotte
Ersen, Martin
Farrow, Lynn
Faust, Carolyn
Fillmore, Clyde
Finney, Garret

Astoria, Illinois
Lorraine, Kansas
Genevoo, Kansas
Hartville, Ohio
Manassae, Virginia
3921 9th, Des Moines, Iowa
Ariha, Colorado
Rt. 3, Hampton, Iowa
1300 Wheeler, McPherson
Box 32, Farsworth, Texas
Conway, Kansas
Beaver, Iowa
King Ferry, New York
Haxton, Colorado
Conway, Kansas
1612 Ave. H, Council
Bluffs, Iowa
1805 Drury, Kansas City,
Missouri

Sublette, Kansas
Rt. 2, Minneola, Kansas
Rt. 3, Box 167, Nampa,
Idaho

329 W. Main, Beloit, Kansas
701 E. Kansas, McPherson
1409 E. Kansas, McPherson
Seagwick, Kansas
435 N. Lehmer, McPherson
904 S. 9th, Beatrice, Nebraska
1117 1st St. NW., Minot,
North Dakota

Rt. 3, McPherson
2371-H Rd., Grand Junction
Colorado

Plattsburg, Missouri
437 Carrie, McPherson
Hope Kansas
Lawrence, Iowa
821 Brentwood Ave., Waterloo,
Iowa

Rt. 3, St. John, Kansas
Berlin, Germany
Detroit, Kansas
Sabetha, Kansas
1000 E. Euclid, McPherson
Cottonwood Falls, Kansas
Keeline, Wyoming
Rt. 2, Box 526, Welch,
Louisiana

Solomon, Kansas
824 W. Lincoln, McPherson
Quinter, Kansas
703 N. Topeka, Wichita 14
Preston, Minnesota
Hickory Ridge, Arkansas
Prairie City, Iowa

Rt. 1, Brookville, Ohio
Haxton, Colorado
208 Gables, Wheaton, Illinois
Chase, Kansas
Rt. 3, Lyons
420 Lakeside Drive, McPherson
Detroit, Kansas
Adel, Iowa
Box 176, Hazelton Idaho
Holmesville, Nebraska
Rt. 1, McGuire, Kansas
Manly, Iowa
4234 Locust, Kansas City,
Missouri

Stramburg, Nebraska
147, E. Hulse, McPherson,
1104 Eastmoor Drive, McPherson,
2601 Sunset Lane, Greeley,
Colorado
Sumers, Iowa
621 N. Maple, McPherson
1302 Ct. St., Adel, Iowa
939 Gaskill, Ames, Iowa
Rt. 2, Box 124, Nampa, Idaho
Simpson, Kansas



CAMERAS AND PHOTO SUPPLIES 212 North Main

YOUR HOME
AWAY FROM HOME

SWIMMING POOL

Wheat State Motel

McPherson's Newest and Finest

LESTER PRIMER, Owner

PHONE: 620

JUNCTION 81-56

McPHERSON, KANSAS

Corsages and Flowers
for every occasion
We Wire Flowers
HUMFELDS FLOWERS
Phone 172

ROTH'S
MID-KANSAS PRODUCE AND LOCKER
Live and Dressed Poultry and Turkeys
U.S. Choice and Baby Beef
McPherson, Kansas

DEAL LUMBER CO.

523 West Kansas Avenue McPherson, Kansas

Best Wishes

From

San-Ore Construction Co., Inc.

Elizabeth and Stanley
recommend

Renberger
 JEWELERS



SID BACON MOTOR CO.

Dodge-Dodge Dart Sale and Service

Dodge Trucks

311-15 North Main

Phone 1450

McPherson



Exquisite originations in engagement rings

Germánbessidou

1478
Gooding, Elmer
Grudley, Marcene
Griffith, Ernest
Hall, Dean

Hall, Richard

Hanson, George
Haggood, Robert
Hartman, Charles
Hayes, Byron
Heafner, Galea
Hess Lucy
Hicks, Gerald
Hildreth, Thomas
Hilli, Suzanne

Hintz, Alvin

Hironimus, Jacquelyn
Hoch, Arthur
Hoover, Beth

Hoover, Patricia

Huber, James
Hutchison, Frances
Iben, Connie
Jannenechuk, Carl
Jennings, Mary

Johnson, Gerald

Kalivoda, Marion
Kalivoda, Rolana
Keefler, Richard
Kesting, Aubrey

Keith, Sharon

Kerr, John

Kinze, Mary Beth
Klein Brinke, Ineke
Koult, Donovan
Krethiel, Robert
Krichmeyer, Kathryn

Larson, Una Kay

Lee, Jerry
Long, Perry
McGree, Wyatt
McPherson, Carolyn
Megu, Lois
Meseke, Kenneth
Miller, Judith
Mitchel, Britte Joan

Moliter, Edwin

Moliter, Rodney
Moore, Miriam
Morris, Jeanita
Murray, Edward L.
Nelson, M. Eloy
Nelson, Nancy

Nelson, Stanley Jo

Newfield, Orville
Otte, Lorya
Pauget, Sue
Palls, Byron

Pautzke, Marilyn

Peterson, Sharrn

Puff, Gerald

Prather, Eric

Priddy, David
Prough, Patricia
Reed, Jerry
Regies, Loren
Rhinehart, Marilyn
Rhinehart, William

Greece

Tampa, Kansas
1108 Forrest, Topeka, Kansas
Carlton, Nebraska
2241 NW 13rd, Oklahoma City,
Oklahoma

McPherson

1113 Grimm, McPherson
708 So. Elm, McPherson
Chadwick, Illinois
Genesco, Kansas
Oedar Rapids, Iowa
Waterloo, Iowa
5211 Morrison, Denver, Colorado
Ankeny, Iowa
404 Goodley Rd., Wilmington,
Delaware

Canton, Kansas

Hawersville Pennsylvania
Dwight, Kansas
Rt. 2, Box 58, Plattsburg,
Missouri

1280 So. Raleigh, Denver 19,
Colorado

Rt. 2, Elida, Ohio

Rt. 1, Thomas, Oklahoma

Corrington, North Dakota

306 So. Hickory, McPherson
2018 N. 47th St., Kansas City,
Kansas

400 Fisher St., McPherson

Cuba, Kansas

Cuba, Kansas

200 N. Oak, McPherson

Rt. 3, Box 320-A, Independence,
Missouri

2519 W. Pershing Rd., Chicago,
Illinois

South English, Iowa

3002 50th, Des Moines, Iowa

Stationweg 18, Vorden, Holland

442 N. Charles, McPherson

311 So. Hartup, McPherson

Rt. 1, Box 24, Haxton,
Colorado

Rt. 3, McPherson

Hardan, Kansas

Box 8, Rt. 2, Ada, Ohio

1010 N. Ash, McPherson

Box 104 McLouth, Kansas

Cawker, City, Kansas

501 Windsor Lane, McPherson

Rt. 2, Adel, Iowa

1280 So. Tyson, Denver

Colorado

1192 E. Euclid, McPherson

Rt. 2, Scott City, Kansas

Froid, Montana

919 E. First, Meiba, Idaho

Rosanoke, Louisiana

Intman, Kansas

3104 Sheldon, Clovis, New
Mexico

809 E. Martin, McPherson

Intman, Kansas

Canton, Kansas

Dewar, Iowa

66 Agias Sofias St.,
Athens, Greece

1707 N. 5th St.,
Bismarck, North Dakota

Little River, Kansas

27 Hellers Church Rd.,
Locock, Pennsylvania

Mound City, Missouri

Rt. 2, Nacona, Texas

Genway Springs, Kansas

537 E. Euclid, McPherson

Rt. 2, McPherson

Brooklyn, Iowa

Brooklyn, Iowa



Let Us Solve
Your Plumbing Problems

CARLSON

Plumbing and Heating
Bus. 14 Res. 615

Best Wishes From

JOHN W. CASEBEER

AND EMPLOYEES

McPherson, Kansas

SWANSON'S FOOD STORE

116 East Euclid

SKYLARK MOTEL

South 81 By-Pass Phone 1041

"Your Home in McPherson"

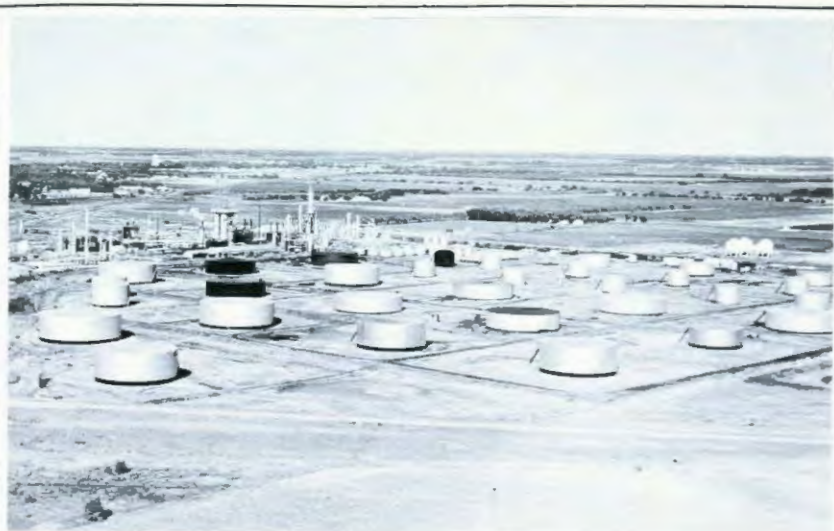

National Co-op Refinery Association

<p>FRED McKENNA CHEVROLET-OLDS CO.</p> <p>You Can Trade With Us</p> <p>Chevrolets-Corvairs-Chevrolet Trucks Oldsmobiles</p> <p>Better Used Cars</p>	<p>COLLEGE INN</p> <p>At Your Convenience</p> <p>with good food</p>
<p>TOWN HOUSE and McCOURT HOTEL McPherson, Kansas</p>	<p>SWANSON ELECTRIC COMPANY, INC.</p> <p>Tune Up Electrical Work on all makes of cars Phone 42</p>
<p>KANSAS JACK, INC.</p> <p>P. O. Box 110 Phone 575 323 Gildersleeve</p> <p>Manufacturers and Distributors of Body Shop Specialties and Accessories</p>	<p>PETER'S LUMBER COMPANY</p> <p>316-22 East Elizabeth</p> <p>Builder's Hardware-Paints-Glass</p>

Rosebrough, Gaylord
Ross, Gary

Royer, David

Sanders, Beverly
Schultz, James

Shellenberger, Donna

Shivers, Richard

Smith, Donald
Smith, Nancy

Snyder, George

Stansel, Janice
Stine, Harry
Stoner, David
Stong, Karen

Strickler, Duane
Stump, Nelson

Stump, Thelma
Thompson, Gloria
Totnquist, Paul
Trapp, Carolyn
Trotter, Ronald
Vance, Ernest
Varner, Robert

Vaupel, George
Waddle, Judith
Wali, Roliyn

Wallace, Redman

Walty, Sandra
Warrick, Sue
Weaver, Don
Weaver, Laurilee
Weber, Kay

Weddle, LeRoy
Werner, Carl
Westover, Verel
Wjens, Eldon
Wiggins, Marsala

Wilson, Leslie
Wood, Garth

401 N. Olivette, McPherson
324 N. 29th, Kansas City
Kansas
Rt. 1, Box 359, Canfield,
Ohio
Rt. 1, Cushing, Oklahoma
308 E. Earl, McPherson,
Kansas
1441 So. Humboldt St. Denver
10, Colorado
1600 N. 65th St., Kansas City,
City, Kansas
Milledgeville, Illinois
4009 College Hgts., Dr.,
Hytaverville
Rt. 2, Box 412, Altoona,
Pennsylvania
Little River, Kansas
Adel, Iowa
King Ferry, New York
3501 Oxford, Des Moines,
Iowa
Rt. 2, Gaitersburg, Maryland
225 N. Charles, McPherson,
Kansas
Rt. 1, Cushing, Oklahoma
812 Williston, Waterloo, Iowa
603 E. First, McPherson, Kansas
1202 Luther, Wichita, Kansas
Nickerson, Kansas
Imperial, Nebraska
1605 Drury, Kansas City,
Missouri
Ellsworth, Kansas
Prairie City, Iowa
106 Eastmoor Drive,
McPherson, Kansas
Box 1618, Delray Beach,
Florida
Windom, Kansas
Limon, Colorado
Oronogo, Missouri
Keota, Iowa
321 N. Maxwell, McPherson,
Kansas
Blount, Kansas
Winona, Kansas
911 Highland, Topeka, Kansas
Inman, Kansas
453 Tucker St., Craig,
Colorado
Rt. 1, Box 37, Perry, Iowa
Panora, Iowa

Second Semester Students

Austin, John
Coppock, Ronald
Fischer, Wilbur
Link, David
Marshall, Fred
Myers, Kurt
Myers, Paul
Ncher, Jane
Rudeen, Alvin
Thurman, Betty
Williams, Gerald
Wisney, Robert

Garden City, Kansas
Xenia, Ohio
St. Louis, Missouri
Ottumwa, Iowa
Arkansas City, Kansas
Galva, Kansas
Polo, Illinois
Cabool, Missouri
Denver, Colorado
Haven, Kansas
McPherson
McPherson

Specials

Adams, Shirley
Applegate, Naomi
Ayes, Margaret
Banks, Charlet
Beckwith, John
Beckwith, Wilma
Bender, Delaine
Bowman, Lucille
Boyer, Josephine
Brumyer, Jayne
Carvill, Fern
Clouse, Bernard
Clouse, Thelma
Coppeland, Harner

802 S. Main, McPherson
Norton, Kansas
513 S. Hartup
101 Moyne, Abilene, Kansas
742 E. Marlin, McPherson
742 E. Marlin, McPherson
437 E. Skawche, McPherson
1100 N. Maple, McPherson
400 N. Maxwell, McPherson
600 E. Sietz, McPherson
423 S. Maple, McPherson
407 Lehmer, McPherson
407 Lehmer, McPherson
516 N. Hartup, McPherson



ELTON-LOBBAN

Your Ford Dealer

519 North Main

Leonard says----

"Financial Success is what a man saves, not what he receives. People who spend all they make are always poor. The best savings is a life insurance policy."

N/W NATIONAL
Life Insurance for Living

LEONARD M. LOWE 322 N. Carrie

KEMP'S RESTAURANT
Corner 81 By-Pass and 56
Famous Broiled Steaks in the
Finest Restaurant in Town

REGGIE'S FLOOR COVERINGS
Complete installation Service
Floors-Walls-Carpets-Sanding Service
114 East Euclid Phone 1306
McPherson, Kansas

Dahunyer, Gerald
Embers, Valera
Evans, Delores
Frodsham, Lois
Hamilton, Donna
Harner, Ray
Hayes, Joyce
Hull, Anna Mae
Ingemanson, Mildred
Jantz, Sade
Johnson, Lucille
King, Joyce
McCrae, Mildred
Miller, LoRena
Myers, Eugene
Nesfeldt, Viola
Proberts, Marcielle
Quiring, Betty
Reubideaux, Georgia
Rowe, Nancy
Sampson, Gerald
Scharf, Charles
Schmidt, Bessie
Seiberg, Marvin

Seiberg, Peggy
Slaughter, Olga
Stewart, Eugene
Stump, Harley
Wall, Jerry
Wall, Marie
Watts, Florence
Weidnerhold, Joline
Williams, Marjorie
Young, Ina
Young, L'Jeanne
Zimmerman, Fayanna

Faculty Department

Arnold, George
Bechtel, K. C.
Birtinger, D. W.
Birtinger, Irene
Brown, Dale
Brunk, Sarah May
Burkholder, John
Coppock, Doris
Coulson, James
DeCoursey, Wesley
DeCoursey, Verja
Dell, S. M.
Drescher, Clifford
Flory, Raymond
Frans, Merrill
Freserick, Donald
Gelsent, Wayne F.
Hayes, Guy
Keim, George
Krehbiel, Ann
Metzler, Burton
Olson, Mildred
Olson, O. A.

Reitmochel, Dayton
Sankamali, Audrey
Siek, Mildred
Sitmon, Richard J.
Smith, Sidney
Sollenberger, Dorothy
Sollenberger, Paul
Stump, Harley
Ward, John
Williams, Alvin

506 E. Hancock, McPherson
1860 N. 27, Kansas City, Kansas
Rt. 4, Hutchinson, Kansas
505 S. Hartup, McPherson
1081 2 Main, McPherson
Lena, Illinois
Geneseo, Kansas
Rt. 1, McPherson
Rt. 11, Falon, Kansas
Galva, Kansas
204 S. Grand, McPherson
McPherson
Box 132, Galva, Kansas
Rt. 1, Essex, Missouri
McPherson
Rt. 4, Hutchinson, Kansas
1115 E. Simpson, McPherson
210 N. Baer, McPherson
McPherson
Rt. 2, Wauson, Ohio
609 N. Elm, McPherson
Canton, Kansas
214 W. Ave. F,
McPherson
Rt. 33, Box 101, McPherson
Canton, Kansas
1150 S. Chestnut, McPherson
205 N. Charles, McPherson
106 Eastmoor Drive, McPherson
541 N. Lehmer, McPherson
228 S. Grand, McPherson
501 S. Elm, McPherson
411 S. Hartup, McPherson
417 S. Chestnut, McPherson
110 W. Fifite, McPherson
Inman, Kansas

Math, Physics
Sociology
President
French
Religion
English
Biology
Physical Education
English, Drama
Chemistry
Home Economics
Industrial Arts
Mathematics
History, Political Science
Education
Music, Voice
Dean, Economics
Speech
Physical Education
Piano
Religion
Commerce
Economics & Business
Administration
Education
Music - Organ & Piano
Home Economics
Art
Physical Education, Cozels
Piano
Music Education, Strings
English
Rural Life
Industrial Arts, Mechanics

McPHERSON BUSINESS MACHINES

Royal Typewriters

Victor Adders

Sales and Service

109 East Kansas

RUPP TIRE SERVICE

Tires - Batteries

Washing and Greasing

Phone 1782

Across from Post Office
McPherson, Kansas

UNI-TEMP PRODUCTS, INC.

1032 West Kansas

McPherson, Kansas

"Tell 'Em to Read
THE McPHERSON COUNTY NEWS"
210 North Main

Mr. & Mrs. Chet Bowline



DON'S ELECTRIC & HEATING

The finest in Electrical
& Heating Equipment & Service
806 East Kansas Phone 769

McPHERSON CONCRETE PRODUCTS

Ready Mix and Blocks

904-1126 West Euclid

THE **H**ANGAR RESTAURANT
For Fine Foods

51 By-Pass
McPherson Air Port
McPherson

Steaks
Chicken
Chops



Valerie Miller

Sherland J. Hy



-Jan Ferry-



*Sharp Hall Moves Into
The Past As New Buildings Rise*



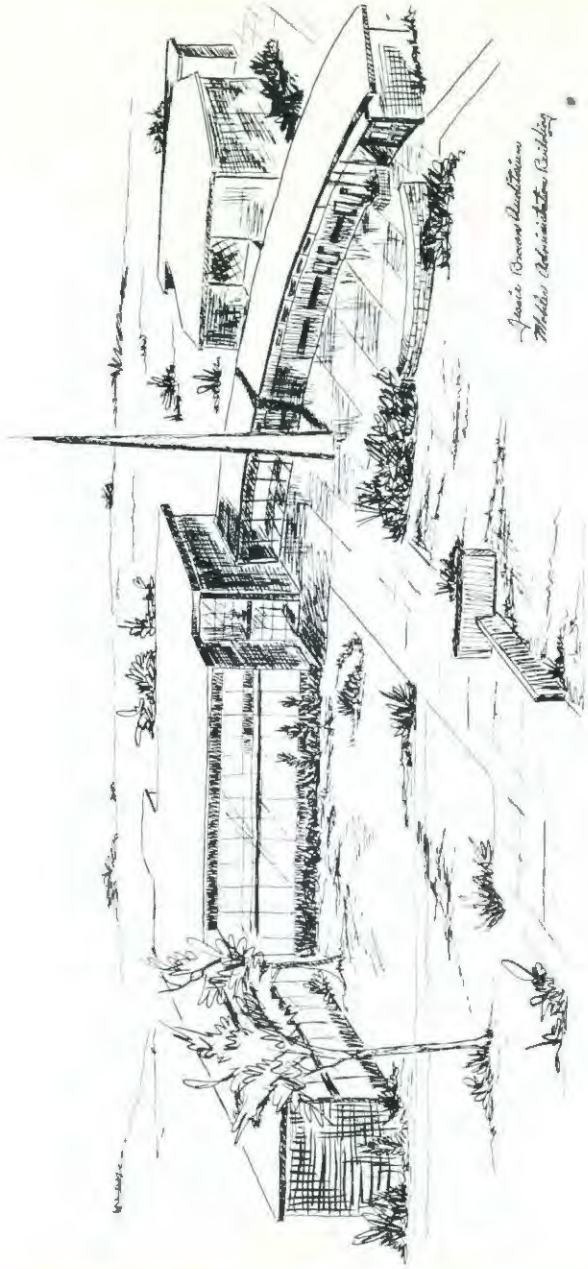

Josie Brown Architects
Mobile Administration Building