

QUADRANGLE



B
378.19
M172q
1953-
1954



QUADRANGLE 1954

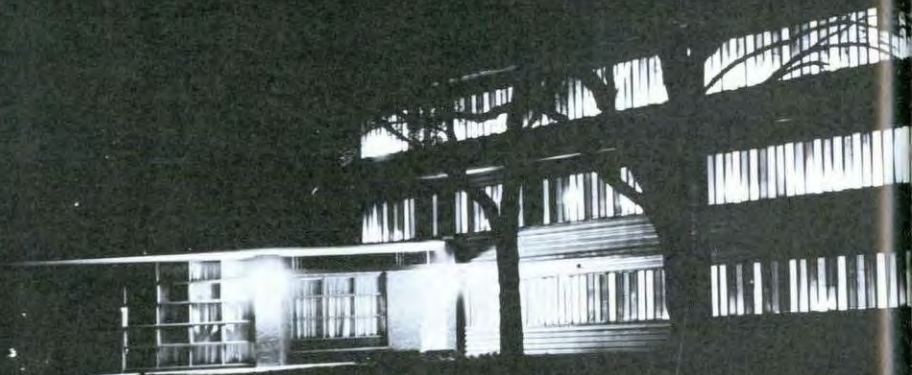

MCPHERSON COLLEGE
MCPHERSON, KANSAS

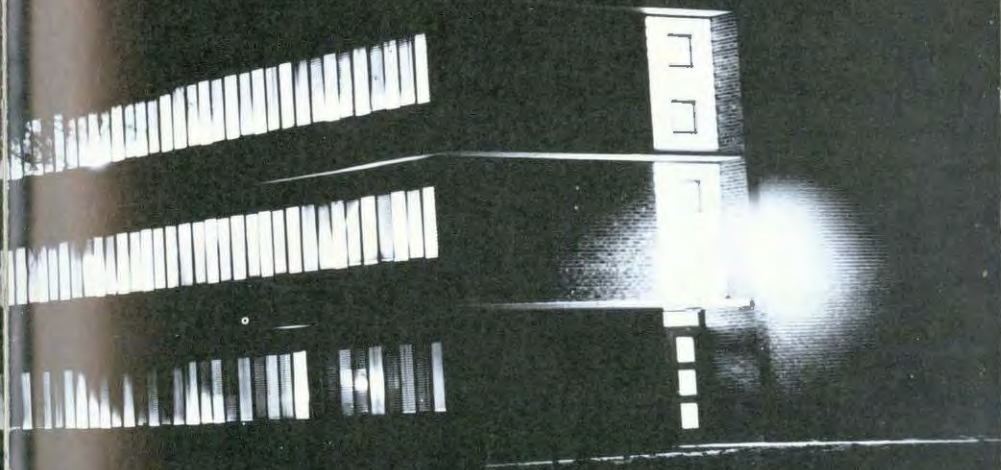

Editor Kenneth Brown
Business Manager Karl Baldner
Art Editor Virginia Bower

DEDICATION

To the church related college and the way of life which she represents, we present this book as memories of the past year, one of Christian fellowship at a Christian college. May her ideals and objectives stand firm, stabilizing the wavering society in which she serves.



Workcamps, regional youth conferences, and other highlights of the year, such as campfires sparked by inspiring men like Dan West, prepare the student for a happy and constructive future, which factual information alone can never do. These are the most important aspects of a college education; without them truly great leadership will cease.





OUR CAMPUS



Harnly Hall



Beeghly Library

Physical Education Building

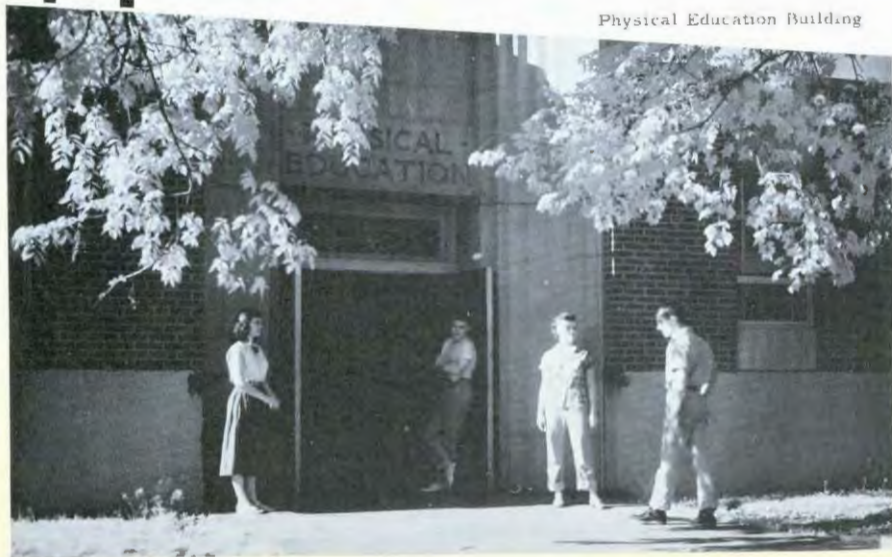



College Church

Frantz Industrial Arts





Arnold Hall



Fahnestock Hall



President's Home



Kline Hall

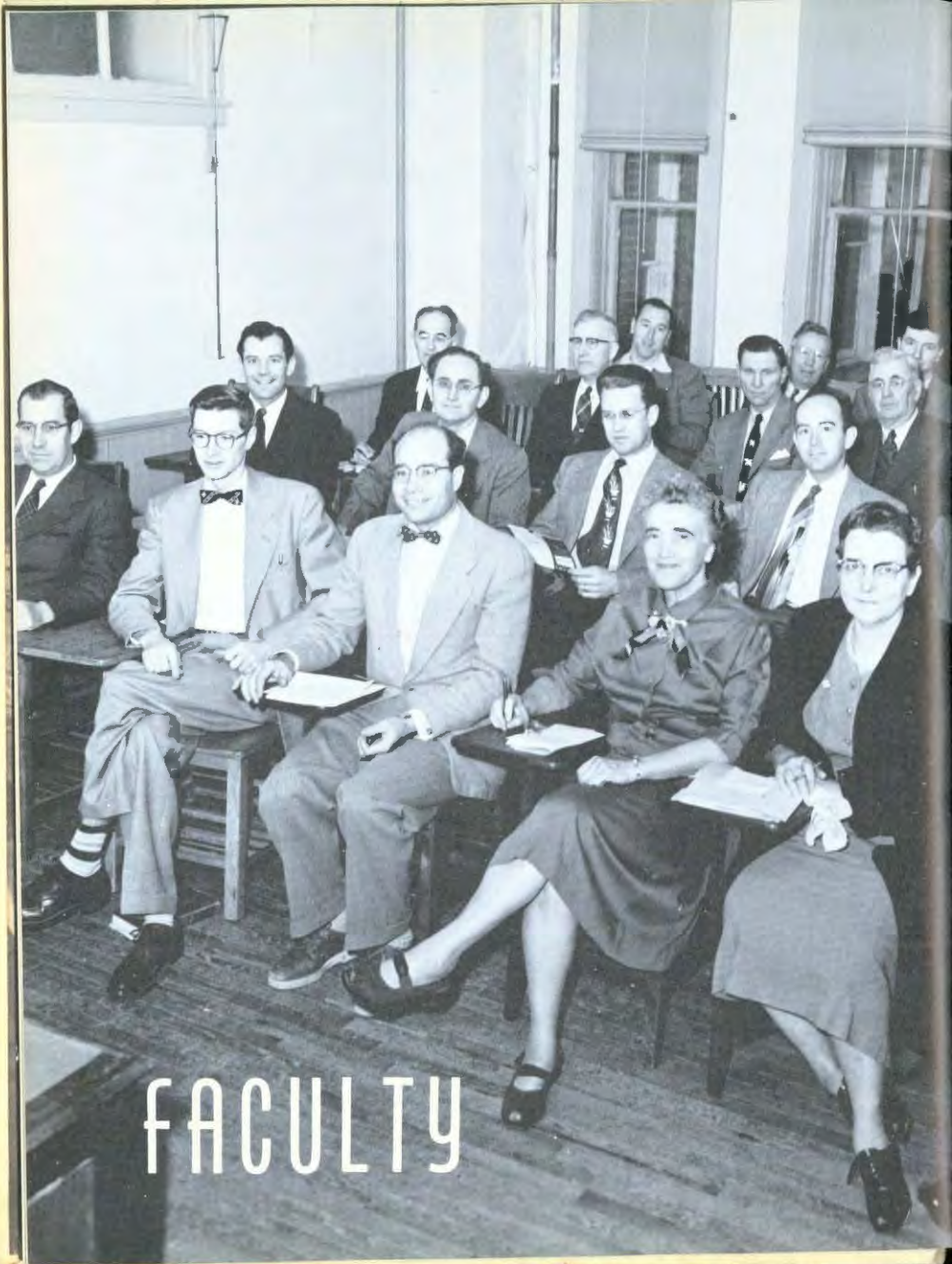

FACULTY



PRESIDENT D. W. BITTINGER



DEAN JAMES M. BERKEBILE



KENNETH BECHTEL
Sociology



J. L. BOWMAN
Mathematics



JOHN BURKHOLDER
Biology



DORIS COPPOCK
Physical Education

Compliments of
CARL'S CASH MARKET



WESLEY De COURSEY
Chemistry



VERDA De COURSEY
Home Economics



S. M. DELL
Industrial Arts
Dean of Men



MARY FFE
Education
Dean of Women

Compliments of
BRUNK JEWELERS



RAYMOND FLORY
History



DONALD R. FREDERICK
Voice



GUY HAYES
Rural Life



E. S. HERSIBERGER
Art

Compliments of
DILLONS AND SONS



ANNE KREIBIEL
Piano



DELLA LEHMAN
English



ALICE MARTIN
Commercial



MAX McAULEY
Psychology and Education

Compliments of
MULHERN PONTIAC



BURTON METZLER
Religion



MINNIE MUGLER
Piano



O. A. OLSON
Commerce, Economics



AUDREY SAN ROMANI
Organ, Piano



MILDRED SILK
Home Economics



SIDNEY SMITH
Coach



PAUL SOLLENBERGER
Music Education



SARAH MAY VANCIL
English, Library

Compliments of
BAKER'S CAFE



J. RICHARD WAREHAM
Physical Education



ALVIN WILLEMS
Rural Life, Ind. Arts



UNA YODER
Speech

Not Pictured
MAURICE A. HESS
English

Compliments of
CARLSON PLUMBING



J. K. CLINE
Maintenance



MIRIAM DELL
Secretary



VIRGINIA HARRIS
Librarian



LEE KENDALL
Maintenance

Compliments of
WHITE SWAN CAFE
PRAIRIE GARDENS



ROBERT MAYS
Alumni Secretary



ETHEL SLIFER
Cafeteria



GLENN SWINGER
Public Relations



LORETTA TIPTON
Business Office

Compliments of
WALL-ROGALSKY MILL



R. GORDON YODER
Business Manager



HARRY K. ZELLER
Minister
Church of the Brethren



EDNA NEHER
Housemother
Dotzour Hall

Compliments of
STANLEY'S
CASEBEER SUPPLY





OUR STUDENT BODY

OFFICERS



Eddie Ball, Dwight McSpadden, Velve Wagner, Margaret Yost.

SENIORS



ALVIN ANDERSON
Education and Psychology



EDDIE BALL
Biology



GENE BECHTEL
Business Administration



ROBERT BELLAH
Biology



WAYNE BLICKENSTAFF
Biology



WALTER BLOUGH
Philosophy and Religion



CLARENCE BROWN
Biology



CLETUS GARY
Philosophy and Religion



FRED CLINE
Philosophy and Religion



SHIRLEY COPPOCK
Education and Psychology



JAMES CRAIG
Rural Life



MANLY DRAPER
Mathematics



ELSA EDMONDS
History



DONALD FIKE
Rural Life



ELMER FIKE
Rural Life



GORDON FISHBURN
Music Education



LOREN FRANTZ
Sociology



GLENN GAYER
Rural Life



MAXINE HANLEY
English



JACK HARTER
Mathematics



PAUL HEIDEBRECHT
Business Administration



DONALD HOCH
Industrial Arts



ARLIE HUDSON
Education and Psychology



MARY L. HUTCHERSON
Biology



CORDELL INGMAN
Business Administration



HATSUKO KANAZAWA
Sociology



GEORGE KEIM
Rural Life



JOE KENNEDY
Business Administration



ELSIE KINDLEY
Education and Psychology



PHYLLIS KINGERY
Education and Psychology



FAYNE KLASSEN
Business Administration



RONALD KLENIMMEDSON
Biology



RUBEN KREIHBIEL
Education and Psychology



BERTHA LANDIS
Home Economics



CURTIS LEIGHT
Chemistry



CARL METSKER
Industrial Arts



DWIGHT McSPADDEN
History



DEAN NEHER
Mathematics



JOHN NETTLETON
Biology



DOROTHY NICHOLSON
History



TOMMY O'DELL
History



BERWYN OLTMAN
Philosophy and Religion



GLENNIS PARKS
Education and Psychology



ROBERT POWELL
Biology



ROBERT PRICE
Music Education



CLARENCE QUAY
Education and Psychology



LAURA SEWELL
Sociology



CLIVE SHARPE
Rural Life



JUNE SHEAFFER
Education and Psychology



DELORES SIGLE
Education and Psychology



GENE SMITH
Industrial Arts



PHILIP SPOHN
Chemistry



GEORGE THOM
Philosophy and Religion



DONALD THRALLS
Industrial Arts



HOWARD TODD
Business Administration



MILES TYLER
Business Administration



BEVERLY TURNER
Home Economics



VELVA WAGNER
History



DONALD WAGONER
Mathematics



DONNA WAGONER
Education and Psychology



MARLOÑA WINE
Education and Psychology



MARGARET YOST
Sociology



HERBERT ZEILER
Philosophy and Religion

Not Pictured

- KUKI ILAQA
- LOIS ILAQA
- JACK MASON
- ROBERT PEEL
- JOHN D. POTE
- LOU JEAN RICHARDSON

Compliments of
ROTHROCK'S MORRIS AND SON



OFFICERS



Al Blocker, Kathy Russell, Ken Brown, Ruth Strickler

JUNIORS



Pauline Adams



Leon Albert



Karl Baldner



Margaret Baile



Loai Beitar



Arthur Benson



Allen Blocher



George Boyd



Kenneth Brown



Jean Bullard



Don Butler



Adalu Carpenter



Paul Coffman



Wilbur Davison



Alberta Ebbert



Kenneth Evans



Edward Frantz



Leonard Goering



William Goering



Don Goodfellow



Don Greene



Issac Grillo



Lowell Hoch



Robert Hoefle



Virginia Holderread



LaFaughn Hubbard



Esther Ikenberry



Joseph Johns



Marinell Johnson



Keith Kipp



Anneliese Koch



Leland Lentz



Vinaya Likhite



Eugene Lupri



Esther Merkey



Betty Moore



Paul Myers



Dean McKellip



Joan McRoberts



Betty Neher



Ruth Peckover



Eva Peterman



Philip Radatz



Virginia Reist



Jack Richardson



Lois Rolfs



Rita Ellen Royer



Kathleen Russell



Ghalib Shahab Ed-Din



Kenneth Slabach



Ruth Strickler



Martha Switzer



Thomas Taylor



John Thomas



Faye E. Trostle



Ted Vance



Jolene Wilson

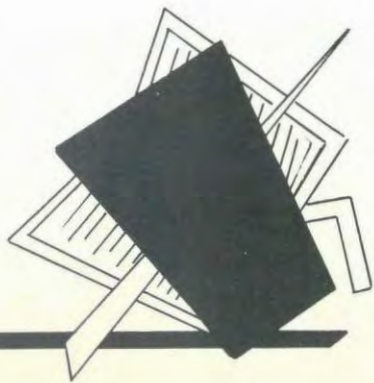

Compliments of HESSLER OIL CO.

F. W. WOOLWORTH COMPANY

OFFICERS



Max Parmley, Norman Long, Lois Stinnette, Lorean Cline.

SOPHOMORES



Steven Bersuch



Dwight Blough



Virginia Bower



Barbara Bowman



Lawrence Brooks



Loreen Cline



Karl Dalke



Kermit Daum



Shirley Deardorff



Dale DeLauter



Harry Ensminger



Donald Faules



Donna Ford



Ronald Freed



Martin Gauby



Dale Gillogoly



Russell Graham



Ruth Grossnickle



Shirley Hamilton



Eleanor Hamm



Glen Harris



Betty Holderread



Donna Hooper



Roselyn Hull



Gary Jones



Wayne Jones



Donna Kaufman



Lois Kesler



Lois Knackstedt



Leland Lengel



Norman Long



Dorothy Lucore



Colleen Martin



Arlene Merkey



Don Moeller*



Bill Mollhagen



Eula Mae Murrey



Shirley McDaneld



Lewis McKellip



Leon Neher



Jimmie Ohse



Daniel Onyerna



Max Parmley



Harold Patton



Philip Pulliam



Verlee Reist



Edwin Rhine



Patricia Rolfs



Norann Royer



Robina Royer



Ronald Sams



Virgie San Romani



Beverly Schechter



Bennie Schnorr



Delbert Schrag



Donna Schrock



Jo Ann Silver



Jean Slaubaugh



Galen Slifer *



Bill Smith



Doyle Smith



Paul Snider



Dwight Spence



Lois Stinnette



Mary Swinger



Elwyn Taylor



Carol Trostle



Richard Trowbridge



Donald Ullom



Gerald Ulrich



Robert Vance



Kenneth Wahl



Jean Walker



Phyllis Wampler



Dick Wickert



Evelyn Williams



Frances Williams



Bob Wise

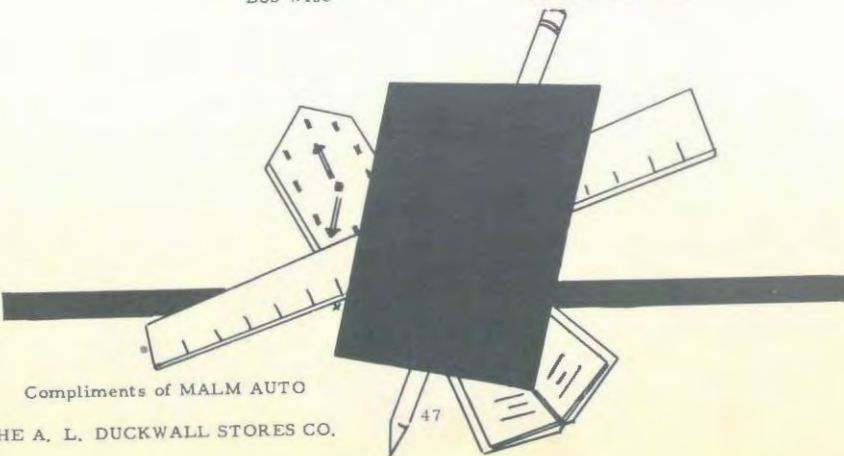

John J. Williams

A stylized illustration of school supplies including a pencil, a ruler, a protractor, and a notebook, arranged in a collage. A thick black horizontal bar is positioned behind the supplies.

Compliments of MALM AUTO
THE A. L. DUCKWALL STORES CO.



OFFICERS



Clara Zunkel, Ronald Miller, Galen Stucky, Norma Goering.

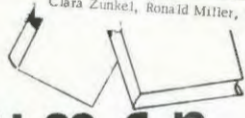

FRESHMEN



Mary Aeschliman



Kathleen Albin



Nancy Andrews



Ronald Barber



Lawrence Barrett



Glen Becker



Donna Berry



Sherman Blocher



Lucy Blough



K. Ray Blough



Laddie Breen



Galen Bretches



Darlene Brightbill



Connie Brooks



Richard Carney



Marlon Carroll



Royce Chambers



Donald Goldberg



Nadene Correll



Sara Courtney



Gerald Dahlinger



Ruth Davidson



Nancy Dayton



Vernon Dossert



Anne Eiler



George Eisele



Ruth Eisenbise



Kenneth Esau



Marlene Evans



Roger Fick



Pauline Forsyth



William Gilchrist



Darrell Godfrey



Norma Goering



Barbara Gooden



Bea Grono



Ronald Grosbach



George Grove



Jane Grove



Beverly Hall



Von Hall



Katherine Hamm



Alice Hanagarne



Gerald Harris



Delbert Hayes



Patricia Heaston



Carmon Heidebrecht



LeRoy Heidebrecht



Carol Hintz



Willis Hoch



Alan Holeman



Lowell Holingshead



Evelyn Jarboe



Gwan S. Jo



Dwight Johnson



Gloriann Johnson



David Joiner



Roberta Jones



Nancy Keim



Michael Kendall



Edith Kesler



Betty Kienholz



Shirley Knackstedt



Carilyn Krehbiel



Marilyn Krehbiel



Gerald Larson



Lanny Lehman



John Lehner



Betty Long



Shirley Long



Francis Mankey



Sonja Mark



Donald Marston



Robert Martin



Beth Mehl



Marilyn Mersker



Darius Miller



Ronald Miller



Gordon Moore



Gene Myers



Mary Anne McDonald



Marian McElwain



Dicky McGuire



Royce McMurrey



Anita McSpadden



Janice Nance



Eva Navarro



Dwight Nulph



Wilbur Pattison



Charles Petty



Elouise Postier



Melvin Pote



Carol Price



Norman Reed



Clifford Reeves



Lorene Richards



Keith Richardson



Louis Roberts



Meric Rolfs



Max Royer



Jimmie Schnorr



Dale Shenefelt



Jeanie Shively



Irene Shull



LeRoy Skyles



Mary Alice Smith



Stuart Smith



James Snyder



Mary Jo Snider



Clyde Spitzer



Richard Spitzer



Robert Spitzer



Marilyn Spohn



Galen Stucky



Marlene Stucky



Ina Switzer



Robert Thomas



Darlene Treloar



Charles Vance



Carol Watkins



Lucille Weaver



Gary Williams



Clara Zunkel





Wayne Blickenstaff



Elsie Kindley Hall



Don Fike

WHO'S WHO

"Who's Who Among Students in American Universities and Colleges" is a national basis of recognition for students who are outstanding in scholarship and leadership during their college careers. Six members of the senior class were honored this year by being included in the 1953-1954 edition.

George Keim



Dean Neher



Berwyn Oltman





A black and white photograph of a campus scene. A banner with the text "AT 'UM UP" is stretched across the middle ground. In the background, there are trees and several vintage cars parked. In the foreground, a stone monument stands on a path. A person is climbing the monument, and a bulldog is standing at its base. The year "1913" is visible on the monument. The overall scene suggests a school spirit event or a protest.

AT 'UM UP

"ORGANIZATIONS"



FRONT ROW: Dean Berkebile, S. M. Dell, Joan McRoberts, Ed Frantz, George Keim, Don Fike, Miss Vanell. SECOND ROW: Kathy Albin, Delorus Sigle, Donna Wagoner, Ruth Grossnickle, Wayne Blickenstaff, Don Goodfellow, Merle Rolfs, Don Moeller, Bob Powell.



STUDENT COUNCIL

The Student Council, the student governing body of McPherson College, consists of thirteen students and four faculty members. George Keim and Ed Frantz were chosen by the students as their president and treasurer, respectively. The Student Council supervises and maintains the S. U. R. and the Doghouse. It also sponsors the Grawl, Spec-tator, and Quadrangle publications.

The official function of this jurisdictional body is to handle minor disciplinary problems of Macollege students, with fairness to all involved. The court is also responsible for freshmen initiation activities such as the tug-of-war across the lagoon and the traditional green caps.

STUDENT COURT



SEATED: Paul Coffman, Elsie Kindley Hall, Curtis Leicht, Gary Jones, Faye Ellen Trostle. STANDING: Kenneth Brown, Dwight Blough, Don Wagoner, Don Goodfellow, Velva Wagner, Sid Smith.





SEATED: Don Fike, Dwight McSpadden, S. M. Dell, STANDING: Berwyn Oltman, Don Goodfellow, Jack Harter, Ed Ball, Dean Neller.

MEN'S COUNCIL



The Men's Council assists the Dean of Men in his efforts to serve the manhood of the campus by promoting better student relationships. Early in the year the group concerns itself in helping the freshmen men become orientated, and sponsors the annual men's feed in the Dog House.

During the first week of school the freshman girls were entertained by their "big sisters" at a tea which is sponsored by Women's Council. Freshman Daze and Heart Sister Week also help improve student woman relations.



WOMEN'S COUNCIL

SEATED: Margaret Yost, Marjorie Johnson, Maxine Hanley, Nancy Keim, Carol Trostle, Anneliese Koch, Norma Goering, Mary Ann Aeschliman. STANDING: Lo-
 teen Cline, Dr. Fee, Doina Wagoner, Velva Wagner, Noramu Royer, Esther Iken-
 berry





SEATED: Leon Albert, Delores Sigle, Don Wagoner, Prof. Dell, Margaret Yost, Dean McKellip, Mary Altee Smith. STANDING: Velva Wagner, Marlona Wine, Jean Walker, Bob Powell, Adalu Carpenter, Gerald Ulrich, Gary Jones, Elsie Kindley Hall, Von Hall.



Recreating

Each Monday evening members of the Recreational Council study and play together, striving for leadership ability and better recreation. This group provides recreational leadership for many of our extra-curricular activities, besides assisting in community events throughout the year. Several of the members attended the LaVerne Rec Lab during Christmas vacation.

REC COUNCIL



FIRST ROW: Ted Vance, Leonard Goering, Max Parmley, Dale DeLauter, Dean Neher, Gerald Ulrich, Don Ullom. SECOND ROW: Beth Miell, Margaret Yost, Irene Shull, Marian McElwain, Betty Neher, Lois Rolfs, Alberta Ebbert, Nancy Andrews, Mrs. W. Yoder. THIRD ROW: Leon Albert, Maxine Hanley, Esther Meskey, Jo Ann Silver, Nancy Keim, Phyllis Kingery, Martha Switzer, Charles Vance, Nadene Correll, Marilyn Metsker, Virginia Reist, Norma Goering, Glen Bellah.

PLAYERS CLUB

The Player's Club is open to all who are interested in dramatic acting and production. This year three one-act plays were presented in the fall, and for the spring production the players produced "Quality Street." Speaking roles, stage hands, and make-up artists for the opera came from this group.

ALPHA PSI OMEGA

Students who work faithfully in both the acting and production phases of college dramatics achieve membership in Alpha Psi Omega, the honorary dramatics fraternity. This year the club sponsored a three-act play, "Affairs of State," which was given on January 30.



SEATED: Delores Sigle, Maxine Hanley, Dean Neher. STANDING: Glen Bellah, Phyllis Kingery.

McPherson College sent more debate teams to tournaments this year than it has for several years. Under the intellectual guidance of Professor Max McAuley, the debate coach, seven teams worked diligently, attended six tournaments throughout the year, and won a good share of their debates. One team entered the semi-finals at the Southwestern tournament. With the aid of practice debates through the week and "useful quotes" from the other debaters, the teams anticipated each forthcoming debate tournament.



DEBATE SQUAD

SEATED: Marlene Evans, Anita McSpadden, Norann Royer, Eula Mae Murrey, Leon Neher, Dean Neher. STANDING: Max McAuley, Bob Wise, Phil Spohn, Joe Kennedy, Gene Bechtel, Don Faulstich, Leland Lengel.





Seven new members joined the worthy fraternity of Phi Kappa Delta this past year. To be a member, a debater must have participated in at least five decision debates. Dr. Hess, a staunch supporter of oratory, extemporaneous speaking, and debate, has contributed much to the credit of this organization.

Economy Tournament

PHI KAPPA DELTA

SEATED: Marlene Evans, Eula Mae Murrey, Norami Royer, Anita McSpadden, Leon Nelser, Kenneth Brown
 STANDING: Donald Faules, Professor Max McAuley, Dean Nelser, Joe Kennedy, Phil Spohn, Gene Beechler, Bob Wise.



The Social Committee consists of five students and two faculty members who round out the college social calendar by planning for events such as homecoming, Queen's Banquet, the Christmas formal, week-end movies and special parties.

SOCIAL COMMITTEE



Leon Albert, Elsie Kindley, Ruth Grossnickle, Velva Wagner, Miss Sarah May Vancil.

STUDENT MINISTER'S

SEATED: Norman Long, Galen Slifer, Paul Snider, John Thomas, Don Fike, Glen Bellah, Fred Cline, Leon Albert.
STANDING: Art Beussen, Paul Myers, Martin Gauby, John Nettleton, Dale Shenefelt, Dean Neher, George Thom, Clarence Quay, Berwyn Olman, Leon Neher, Kenneth Brown.



S. C. A.

The Student Christian Association endeavors to provide wholesome and stimulating fellowship for Maccollege students by sponsoring the all-school talent show, the watermelon feed, Sadie Hawkin's Day, Christmas caroling party, and the W. S. S. F. auction. Weekly meetings help to further christian life on campus, as do fifteen minute devotional periods in the Memory Chapel.



Kenneth Evans, Ruth Strickler, Mary Elizabeth Swinger, Glenn Bellan.

Max Parmley, Donna Wagoner, Paul Coffman, Maxine Hanley.



C. B. Y. F.

The college CBYF meets every Sunday evening before church to hear inspiring speakers and discussions of pertinent religious subjects. A steering committee directs this group's activities and plans the programs. Again this year a heifer for relief was a CBYF project.



FIRST ROW: Alberta Ebbert, Irene Shull, Betty Neher, Kathy Russel, Pat Rollis, Phyllis Wampler, Elouise Postier, Miss Siek. SECOND ROW: Mrs. DeCoursey, Maricell Johnson, Bertha Landis, Marlene Evans, Anita McSpadden, Carilyn Krehbiel, Bev Turner, Lois Rulis.

HOME EC CLUB



The purpose of this newly organized club is to bring together all students who are interested in home economics, in order that they may learn more about each area in this field. In an impressive ceremony last fall the officers were installed by state officials, and the club became affiliated with the state and national organization.

Given that initial shove by Ida Zunkel, the state club has been rolling on to the status of a permanent organization. All the wheels in this club served to make it one of the most active during the past year, as the group sponsored many skating parties at nearby rinks.



SKATE CLUB

FIRST ROW: Esther Ikenberry, Clara Zunkel, Darlene Brightbill, Jane Grove, Alice Hauagarne, Eva Peterman. SECOND ROW: Ida Zunkel, Beverly Hall, Nancy Dayton, Pauline Adams, Marilyn Spohn, Carol Watkins, Glennis Parks. THIRD ROW: Ghalib Shahah, Robert Martin, Vinaya Likhite, Gordon Moore, Lanny Lehman, Bea Grone, Robina Royer, Nancy Keim.





Dale DeLauter, Irene Shull, Lois Stinnette, Don Faules, Colleen Martin, Joan McRoberts.

SPEC STAFF

On Fridays meatloaf was second to "The Spectator" in the cafeteria line as students devoured "Bulldog Barks" and caught up on the latest antics of "Arnold." Editor-in-chief James Craig and Wendell Lentz, assisted by Business Manager Margaret Yost and Campus Editors Irene Shull and Don Faules, supervised the work of a large staff of writers. Carol Trostle served as circulation manager.

Editor - James Craig
Asst. Editor - Wendell Lentz

Business Manager - Margaret Yost
Circulation Manager - Carol Trostle





Ruth Strickler and Ken Brown



Miss Vanceil and Virginia Bower



Ruth Grossnickle and Karl Baldner

The Quad staff desires to create a memory book, one which will help recall old friends, hard work, happy times, pranks, and a host of other things which you will associate with Macampus as the years fly by. With this idea in mind, we present to you the 1954 Quadrangle.

QUAD STAFF

FRONT ROW: Alberta Ebbert, Donna Schrock, Bev Schechter, LaFaugh Hubbard, Esther Ikenberry. SECOND ROW: Gary Williams, Gary Jones, Gerald U'rich, Jean Walker, Leon Albert.





A familiar sight to the admiring males throughout the year is a group of girls hiking, playing basketball, tennis, ping-pong, softball, shuffleboard, or bowling. These girls are probably members of W. A. A. earning points for their letters and pins. Besides participating in the various activities and sports, W. A. A. members sell concessions at the football games in order to cover their expenses. A formal banquet in the spring climaxes their year of healthful recreation.

W. A. A.

FIRST ROW: Dolores Sigle, Mariona Wine, Marilyn Metsker, Mary Alice Smith, Betty Holderread, Virginia Bower, Nancy Dayton, Evelyn Jarboe, Darlene Treloar. SECOND ROW: Nadene Correll, Ruth Davidson, Norann Royer, Donna Selrock, Lois Knackstedt, Bev Schechert, Ida Zunkel, Phyllis Wampler, Jo Ann Silver, Marilyn Spolin, Marian McElwain, Carol Hintz, Carol Watkins. THIRD ROW: Kathy Hamm, Eula Mae Murrey, Loreen Cline, Jean Walker, Barbara Gooden, Joan McRoberts, Miss Doris Coppock, Roberta Jones, Arlene Merkey, Berrith Landis, Clara Zunkel.





FIRST ROW: Alberta Ebbert, Mary Alice Smith, Beverly Schecliter, Jean Walker, Virginia Bower, Lois Stimmette. SECOND ROW: Eula Mae Murrey, Eloise Postner, Lois Knackstedt, Virginia Reist, Karly Russell, Loreen Cline, Joan McRoberts, Donna Schrock, Ida Zunkel, Jean Slaubaugh, Eleanor Harmin. THIRD ROW: Mariona Wine, Dolores Sigle, Marlene Evans, Anita McSpadden, Adalu Carpenter, Ruth Strickler, Carol Frosie, Lois Reiff, Marilyn Krelbiel, Phyllis Wampler, Donna Hooper, Ester Inkberry, Arlene Merkey, Miss Doris Coppock. FOURTH ROW: Carilyn Krelbiel, Shirley Knackstedt, Katherine Hamm, Beverly Turner, Donna Berry, Barbara Gooden, Betty Holderread, Kathy Albin, Nancy Andrews, Jean Shively, Roberta Jones, Jo Ann Silver.

PEP CLUB

On game days the campus is dotted with red and white as the pep club members wear their uniforms and keep up the school spirit. They pass out programs at the football games, sell concessions at basketball games, and cheer the teams to victory. Their project this year, together with the W. A. A., was purchasing a trampaline for the athletic department.





FIRST ROW: Kenneth Slabach, Dwight McSpadden, Bill Goering, Paul Heidebrecht, Edwin Blume, Don Moeller.
 SECOND ROW: Dick McGuire, Bob Wise, Glen Gayer, Joe Johns, Eddie Ball, Gene Smith, Tom Taylor, THIRD
 ROW: Tommy O'Dell, Harry Euminger, Don Goodfellow, Wayne Blickenstaff, Bill Smith, Carl Metsker, Kenny
 Wallt, Ed Frantz, George Keim, Bob Peel, Don Hoch.

M CLUB



To any athlete who has won recognition by winning a letter in any of the varsity sports goes the privilege of being a member of the M Club. After a thorough initiation such a person is registered as a member of the club for life. This year the M Club sponsored the Penny Carnival, M Club luncheon, and formal spring banquet.

The McPherson College Ag. Club was organized in 1950, and has promoted some worthwhile activities during the past four years.

Major functions have been to bring exchange students, farm leaders, successful farmers, enlightening movies, and other informative programs to the campus. Social functions, exchange of ideas, and good fellowship are encouraged.



AG CLUB

SEATED: Don Fike, Elmer Fike, Don Butler, Gary Jones, Lewis Roberts, Dale Gillogly, Glen Harris. STANDING: Tommy Taylor, George Keim, Glen Gayer, Clive Sharpe, Jim Craig, Don Colberg, George Boyd, Guy Hayes.





OPERA

McPHERSON COLLEGE
presents
The Bartered Bride
COMIC OPERA IN TWO ACTS

Music By
BEDRICH SMETANA
As revised by John M. Glonacki



1953

Tuesday and Friday evenings, November 17 and 20
8:00 p. m., Community Auditorium, McPherson

DONALD B. FREDERICK, Conductor, Choral Director, and Choir of Frolics
PAUL V. SCHLEIBERGER, Concertmaster and Instrumental Director
MRS. WILBUR YOEN, Stage and Drama Director
DORIS LOPPOCK, Director of Choreography





Yes - let's try it again!

Hours of work and practice, a few headaches, and alot of fun went into this year's opera, "The Bartered Bride." Screaming voices could be heard coming from every chink in Harnly as each soloist practiced for the two performances to be given at the City Auditorium. Before the curtains parted, some students wished they had never participated in the opera, and then as the last chord was sounded and the curtains closed, they wished that they could do it again and again.



Say "Ah" and don't bite.

Behind and before the curtain.

Rogue's Gallery





FIRST ROW: Rita Royer, Kathy Aibin, Velva Wagner, Bob Price, Nancy Dayton, Connie Brooks, Joe Kennedy, Dorothy Nicholson, Barbara Bowman, Leon Albert, Galen Slifer, Evelyn Williams, LaFaughn Hubbard, Ester Ikenberry. SECOND ROW: Leland Lengel, Don Goodfellow, Margaret Batle, Liz Swinger, Donna Wagoner, Walter Blough, Arllie Hudson, Kenny Evans, Dwight Blough, Shirley Coppeck, Garden Fishburn, Norann Royer, Adali Carpenter, Deiores Sigle, Don Thralls, Harold Patton. THIRD ROW: Bill Mollhagen, Ruth Strickler, Max Parmley, Bertha Landis, Ruth Peckover, Larry Brooks, Leon Nehler, Shirley Hamilton, Don Wagoner, Don Fike, Betty Holderread, Elsie Hall, Norman Long, Donna Ford, Bervyn Oltman.

A CAPPELLA



The forty-five members of this year's A Cappella have maintained the excellent standards of music of previous choirs under the talented leadership of Professor Frederick. The choir has been enlarged over previous years by eight voices, three of which were freshmen.



FIRST ROW: Jean Bullard, Alberta Ebbert, Roselyn Hull, Carol Watkins, Ronald Grosbach, Gene Myers, Bob Martin, Gary Jones, Don Ullum, Clara Zunkel, Shirley Knackstedt, Marilyn Spohn, Darlene Brightbill. SECOND ROW: Robina Royer, Jeanne Shively, Nancy Keim, Darius Miller, Dale DeLaurer, Richard Trowbridge, Elwyn Taylor, Clyde Spitzer, Paul Coffman, Donna Berry, Jane Grove, Norma Goering. THIRD ROW: Lotene Richards, Bea Grone, Darlene Treloar, Barbata Gooden, Don Colberg, Isaac Grillo, Max Royer, Gordon Moore, Bob Powell, Betty Kienholz, Joan McRoberts, Dorothy Lucore.

CHAPEL CHOIR

The Chapel Choir makes many worthy contributions to chapel and other programs on and off the campus. This group consists of thirty-six selected voices directed by Miss Doris Coppock.



Warm woodwinds, brazen brass, and pounding percussion, composed the Macollege band as they presented two entertaining chapel programs during the school year. Under the persistent leadership of Prof. Sollenberger, the band developed, as a group in melodic, harmonic, and tonal aspects.



CONCERT BAND

Ruth Grossnickle, Curt Leicht, Shirley Hamilton, Clarence Brown, Sara Courtney, Edwin Rhine, Carol Hintz, Rita Ellen Royer, Dale Shenefelt, Ruth Davidson, Richard Carney, Mary Alice Smith, Berwyn Oltman, Connie Brooks, Carol Trostle, Gordon Fishburn, Jane Grove, Bob Price, Don Faules, Gary Williams.





Curt Leicht's "one, two, ready, go!" and the snappy harmonies of the pep band have helped to add vim, vigor, and vitality to the pep rallies and games of the athletic season.

PEP BAND

Singing strings could be heard coming from the chapel on Tuesday nights. On looking in, one would find Prof. Sollenberger diligently directing the ensemble. This group, combined with members of the band, formed the opera orchestra. During the year the ensemble provided entertaining background music for various activities.

STRING ENSEMBLE

Betty Holderread, Sonja Mark, Bob Vance, Mary Louise Hutchetson, Carol Watkins, Prof. Sollenberger, Ronald Klemmedson, Max Royer, Linda Larson, Dorothy Larson, Mrs. Burkholder, Berwyn Oltman, Mrs. Sollenberger, Shirley Hamilton.





Donna Wagoner, Donna Ford, Elsie Hall, Evelyn Williams

LADIES' QUARTETTE

This ensemble has been used widely. Their repertoire of sacred and secular numbers has been presented on tours of the Western Region and before civic and religious groups.

LADIES' TRIO

The trio with its accompanist has traveled many miles to represent the college. Programs by these singers have included a variety of music which appeals to all ages.



LaFanglin Hubbard, Shirley Coppock, Mary Elizabeth Swinger, Dorothy Nicholson.

MEN'S QUARTETTE

This quartette consists entirely of sophomores. Leland's rumbling bass blends with Galen's near soprano. The quartette has produced fine music for audiences throughout the region.



Galen Slifer, Larry Brooks, Leland Lengel, Dwight Blough

Earl Baldner, Kenneth Evans, Don Thralls.



STUDENT MINISTER QUARTETTE

Many a long week end has this group spent in giving time and talent to the churches of the region. This quartette is composed of students planning to go into the ministry after their graduation from college.



FIRST ROW: Betty Holderread, Betty Gooden, Esther Merkey, Carol Watkins, Alberta Ebbert, Darlene Brightbill, Marlene Moats, Anne Eiler, Ruth Eisenbise, Edith Kessler. SECOND ROW: Ida Zunkel, Dolores Sigle, Jeane Shively, Kathleen Albin, Beverly Schechter, Mary Alice Smith, Nancy Dayton, Bertha Landis, Donna Berry, Carol Trostle. THIRD ROW: Eva Navarro, Alice Hanaganne, Pauline Adams, Nancy Keim, Anita McSpadden, Jane Grove, Phyllis Wampler, Dorothy Lucore, Irene Shull, Betty Keinholz.

CHURCH CHOIR



Girls, girls! This year's choir was unusually different in the fact that the director, Prof. Frederick, chose an all-girl group. The church choir, alternating the participation in the services with the local church choir, makes a unique contribution to the program of the college church. These voices enrich and give vitality to the Sunday morning church services.



All work and no play? No!! One cold, crisp evening in December the ACappella choir entertained the evening shoppers on Main Street by singing Christmas carols from the bed of a slowly-moving truck. The big event of the year for ACappella members was the formal concert, held in the high school auditorium. Robes were worn for the first half of the program, and for the lighter numbers, the singers donned formals and blue suits.



Compliments of
RALEIGH'S DRUG STORE
BADER CLEANERS

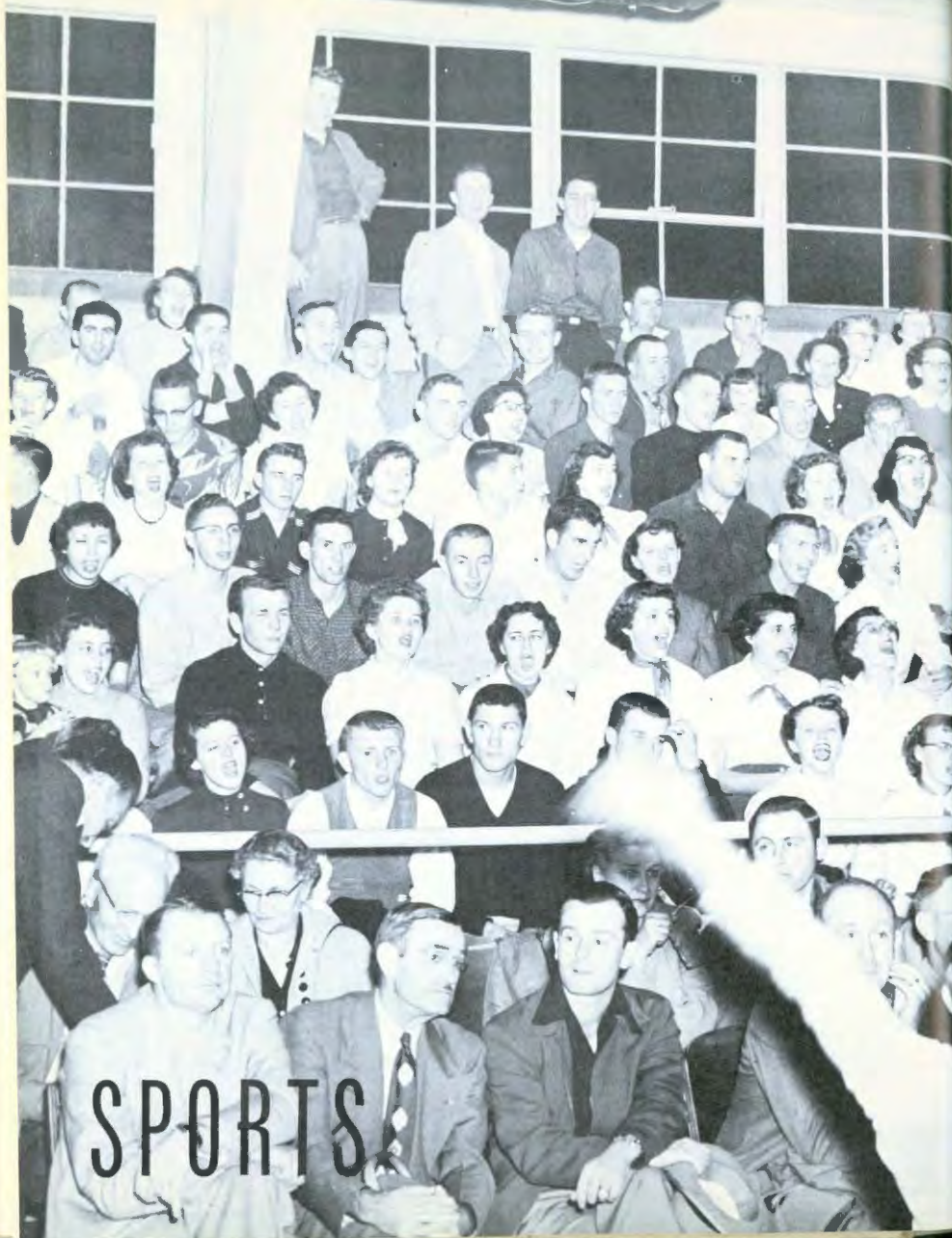

SPORTS

The main bark of the Bulldogs this year has been athletic director Sid Smith. Sid has, tagged to his collar, the positions of head coach of football, basketball and track. Another Bulldog that kept the canines ready for conference competition was Dick Wareham. Dick served as head baseball coach, asst. basketball coach, and trainer for football. Asst. football coach Guy Hayes completed the coaching staff.



Sid Smith

COACHING STAFF



Guy Hayes



Dick Wareham



FIRST ROW: Assistant coach Hayes, Ball, Bean, co-captain G. Smith, Sarns, McSpadden, Blichenstaff, Goering, D. Hoch, Nulph, Goodfellow, coach Smith. SECOND ROW: Assistant coach Wareham, Keim L. Hoch, Powell, Moeller, Slabach, Miller, W. Hoch, Reeves, Rolfs, co-captain Peel.

1953 FOOTBALL SQUAD



THIRD ROW: Manager DeLauter, B. Smith, Bersuch, Bretches, Pattison, Roberts, Vance, Grove, Taylor, Frantz, Ensminger. FOURTH ROW: Walker, Marsten, Snyder, Gilchrist, Petty, McGuire, Heidebrecht, Ullom, Wise.



The deep growl of "Big" George has drawn the attention of the Little All-American Team for the past two years. As an outstanding tackle, George is the only senior who made all-conference all four years of his college career.

LITTLE ALL AMERICA

Another bark noticed by the Little All-American was that of co-captain Gene Smith. As a halfback, Gene ranked third in the nation in rushing with 1116 yards for an average of 7.7 yards per attempt. He placed fifth in the scoring division with a total of 84 points. Gene also made all-conference the past two years.



Compliments of
JAMES FOOD STORE

Wayne "The Arm" Blickenstaff received All-Conference selection for the quarterback spot. Wayne had the knowledge to call plays which led the Bulldogs to second place in the conference. He made Little All-American last year.



Wayne Blickenstaff

ALL CONFERENCE

Don Moeller, who is only a sophomore, made All-Conference in the center position. He is as outstanding on offense as on defense.



Don Moeller



Steve Betsuch

The one who frequently sported a skinned nose and who caused many others to have the same was Steve Bersuch. He, another sophomore, was placed on the All-Conference team in the guard slot.

Compliments of
J. C. PENNEY CO.
KING'S DRUG STORE

When the immense cloud of dust had settled after the 1953 football season, McPherson emerged second in the Kansas Conference. Suffering only one loss during the season, the team and students can rightly be proud of their first-year coach, Sid Smita, with the assistance of the great quarterbacking of Wayne Blickenstaff and Don Hoch.

According to the National Association of Intercollegiate Athletics, McPherson ranked high in the small colleges of the United States. The combined power of the "crazy-legged-three," Gene Smith, Dwight McSpadden, and Sam Ball, the Bulldogs rushed for 3383 yards to place they first in the nation. Combining this power with quarterbacks Wayne Blickenstaff and Don Hoch, the Bulldogs ranked second in the nation with 4195 yards for total yards gained.

Gene Smith rated a tie for third in individual rushing with 1116, according to the N. A. I. A. Dwight McSpadden's "golden toe" led the small colleges of the nation in scoring with 109 points. Gene Smith ranked fifth with 84 points.



Scores that attributed to the high national standing are as follows:

McPherson	46	Bethel College	0
McPherson	42	Baker University	12
McPherson	21	College of Emporia	28
McPherson	61	Kansas Wesleyan	6
McPherson	27	William Jewell	21
McPherson	46	Ottawa University	7
McPherson	27	Bethan College	6
McPherson	76	Friends University	6
	379		TUO

There are many names from this great team that will never be seen on a Mac football program again, names such as Sam Ball, Gene Smith, Dwight McSpadden, Wayne Blickenstaff, Don Hoch, George Keim, Lowell Hoch, Bob Powell, and Bob Peel. These players will long be remembered for the sportsmanship and intestinal fortitude they displayed on the football field.



Eula Mae Murrey, Larry Brooks, Lois Stinnette, Leon Albert.

Spontaneous yells like "Hey! Hey! What do you say? Take it away!" spurred our team to many victories. Cheers like these were part of the snappy cheerleaders' plan to give our team more pep this year.

CHEERLEADERS

Unusual in number as well as pep, this year's freshman cheerleaders provided encouragement to the B squad.



Compliments of
DEAL LUMBER COMPANY

Clara Zunkel, Gene Myers, Anita McSpadden, Gerald Larson, Norma Goering.



FIRST ROW: Ronald Sarns, Fayne Klassen, Glen Gayer, Gene Smith, Tommy O'Dell. SECOND ROW: Ed Frantz, Carl Metsker, Bill Smith, Larry Gilchrist, Wayne Blickenstaff.

BASKETBALL

"A" SQUAD

Under the first-year coaching of Sid Smith, the Canines established a record of 16 wins and 9 losses. The Bulldogs were in a three-way tie with a 9-5 record for second place in the Kansas Conference.

The club this year was well-balanced with the triple threat of Tommy O'Dell, Wayne Blickenstaff, and Gene Smith, who had an average respectively of 14.9, 14.7, and 14.4 points per game.

Two new basketball records were set for McPherson College by Tom O'Dell and Wayne Blickenstaff. O'Dell established the all time record for the most points in one year, 372. He also scored the most points in a single game this year, 30. Blickenstaff topped the previous four year scoring total with 1,121 points.

Five of the eleven squad members will be graduating, leaving Coach Smith a rebuilding job to do next year. These seniors will long be remembered for their spirited play.

The squad as a whole played an effective fast-break type of ball with each player trying to do his best for the team. The team this year showed excellent sportsmanship of which Coach Smith and the college family can be proud.

ALL-CONFERENCE SELECTION



Wayne Blickenstaff

"Digger" O'Dell, the Mac College jitterbug of the basketball court was chosen by the coaches of the conference on the all-conference team. The fast break offense employed by the team was built around "Digger's" superb floor play.

Wayne Blickenstaff, the sharp-shooting ball player from Nampa, Idaho, was selected for the all-conference second team. "Digger" and "Blick" were joined by another team-mate, Gene Smith, who made all-conference honorable mention.



Tommy O'Dell

"B" SQUAD

FIRST ROW: LeRoy Heidebrecht, Don Vaughn, Dick McGuire. SECOND ROW: George Grove, George Eisle, Eddie Wolf, Jim Snyder.





FIRST ROW: Bill Goering, Jack Richardson, Glen Gayer, Roland Wray, Don Moeller. SECOND ROW: Al Blocher, Joe Johns, Harry Ensminger, Eddie Ball, Bob Wise, Wayne Blickenstaff. THIRD ROW: Don Hoeb, Tommy O'Dell, Dwight McSpadden, Roland Delay, Vernon Petefish, Dick Wareham

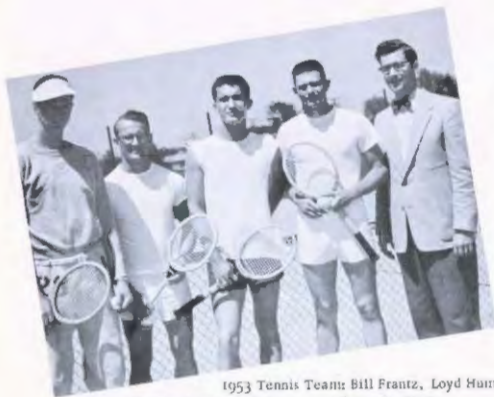

1953 Tennis Team: Bill Frantz, Loyd Hammer, Jim Burgland, Ralph Royer, coach Gordon Yoder.

The 1953 baseball team, coached by Dick Wareham, had a nine-won, three-lost record, which was one of the best in the college's annals. The three losses were by only one run each. They placed second in the conference. All fifteen squad members received letters for their supreme efforts.

SPRING

SPORTS

Compliments of
ANDERSON-METTLEN AGENCY



FIRST ROW: Gene Smith, Al Zunkel, Floyd Bayer, Bob Wilson, Marlo Oltman, Paul Heidebrecht, Dick McGuire, Dwight Blough, Gerald Ulrich, SECOND ROW: Guy Hayes, Howard Mehlinger, Steve Bersuch, J. D. Pote, Frank Hanagarne, Bob Powell, Don Goodfellow, Clive Sharpe, Ken Wahl, Ed Frantz, Bill Smith, Bob Bechtel.

The 1953 track team, led by Howard Mehlinger and Guy Hayes, had an excellent record. They won three duel meets, one triangular meet, and the Wichita U. Invitational. They took second in the conference meet. There were fourteen lettermen on the squad.



Bob Bechtel set a new conference record in the mile run at Emporia. He clipped off a 4:24.9 mile climaxing his track career.

The mile relay team cracked the record for the third straight year, running it in 3:30.4. The team consisted of Don Goodfellow, Clive Sharpe, Paul Heidebrecht, and Ken Wahl. They lowered the standing record by .1 second.



M
A
N
O
R

THE
PINT

M

CLIFTON WERNER
MR. SCOUTMASTER

FOR CONSTITUTIONS SEE THE COMPANY

ACTIVITIES



These girls should be in bed!



Disturbing the peace

Pink pajamas and "knotty" nightgowns were displayed by Mac students as they slithered down Main Street in the classic snake dance. Led by the cheerleaders, the paraders generated enthusiasm for the first home football game. After various antics, the group attended the intellectual cinema, "Mr. Scoutmaster," starring Clifton Webb.



Rack 'em up

P. J. PARADE

Eat 'em up



Style show





HOMECOMING QUEEN



Shirley McDaneld

Electing a queen is always a big occasion at McPherson, and this year, students were proud to honor Anneliese Koch, a junior from Hochheim, Germany, as homecoming queen. Shirley McDaneld was the sophomore attendant and Alice Hanagarne represented the freshmen. Queen Anneliese was crowned at the Queen's Banquet by Rowena Merkey Wilson, retiring queen, and she graciously reigned on her throne at the homecoming football game.



Alice Hanagarne

ATTENDANTS



September	
10	Women's Tea
21	Men's Dinner
24	All-school Picnic
24	Pajama Parade
October	
3	Sadie Hawkins
20-22	One-Act plays
29	Miss Esther Doyle
30	Queen's Banquet
31	Homecoming Ottawa U.
November	
15-19	Reg. Conf.
20	The Bartered Bride
21	M Club Carnival
25-27	Thanksgiving
December	
9-10	Moundridge Tourney
12	Christman Formal
18-Jan.	4 Christmas
January	
9	Debate Tournament
30	Affairs of State
February	
7	Dotzour Open House
13	Cafe de la Coeur
18	Heart Sister Party
20-21	Peace Conference
21	Arnold Open House
28	Fahnestock Open House
March	
4-7	Reg. Youth Conf.
5	Quality Street
6	A Cappella Choir Concert
19	Folk game party
21-27	Religious Emphasis Week
April	
2	Booster Banquet
9-20	Easser
May	
1	W. A. A. Banquet
6	Play Day
7-8	Jr. Sr. Retreat
14	All-school Day
15-16	Rec Council Retreat
21	Band Concert
22	M Club Banquet
29	Alumni Banquet
30	Baccalaureate
31	Commencement





"Watch out!!! Oh, he went up that tree. Don't go in there; they'll throw you in the showers." These were common cries uttered by the females on Macampus soon after the gun was fired which began the traditional Sadie Hawkins Day race. Many knees and elbows were bruised and scratched as the girls made flying tackles at their prospective catches. Although the men ran fast, the girls ran faster and sooner or later, by hook or by crook. "Marryin Sam" presented the exhausted couples with their wedding bands. Saturday night's party climaxed the weekend of riotous behavior.



SADIE HAWKINS





In His Name



Give me five minutes more



Catastrope

"In His Name", "Five Minutes to the Station", "Quality Street", and "Affairs of State", are some of the excellent play productions put on by dramatic students this year.

PLAYS



State of Affairs

Compliments of
SPRAGUE OIL SUPPLY



Spec-Quad Banquet



"Sleigh Ride"

Everyone on campus, students and faculty members alike eagerly look forward to the all-school formal and formal banquets. This year a Christmas formal and Cafe de la Coeur were two main formal attractions. Many spring functions such as the Jr. -Sr. Banquet, W. A. A. Banquet, and the "M" Club Banquet keep the weekends colorful and busy.



Christmas formal

FORMALS

Romantic settings induce fatal step



"Overtones"





Fresh-Soph Sunday school breakfast



Intramurals



Moundridge tournament



Pucker up



Quality Street



Freshman talent



Saturday evening movie





Nothing left but us rinds



Booster banquet



Freshmen short on both ends: no shoes-no caps



Old maid(s)?



A means to an end



Pep club in action



Quality Street



Calling all able-bodied men. Where's that shirt? What did I do with my panda bear? It's probably adorning the path between the new girls' dorm and their former abode, Arnold Hall. All available men were drafted as beasts of burden for carrying boxes, baskets, and armloads of paraphernalia from Arnold to Dotzour. Only a few hours after the girls evacuated, the resounding voices of the boys from the Courts upset the peaceful serenity of "dear ol' Arnold."



FROM
OLD
TO
NEW



Dorm life in Dotzour Hall is certainly not one of peace and quiet. With the new kitchen unit, washers and driers, and mail boxes, all on first floor, a traffic jam occurs there daily. Cleaning rooms, talking, playing cards, and men, seem to take up most of the spare time of the girls. The new constitution curtailed some of the advantages of Arnold but failed to noticeably diminish the activities of the girls.



DORM

LIFE





A big event on Macampus this year was the open house of Dotzour Hall. Each room was spic and span as the co-eds proudly welcomed approximately two-thousand guests. Mr. and Mrs. Dotzour personally made a tour of the dorm to see their "adopted daughters" in their new abode. Two girls had a special view of open house, through the slats of their closet doors, where they could hear, but were not seen.

OPEN HOUSE





Nobody home



Oh, really?? *

Cluttered closets but respectable rooms were characteristic as the boys of Arnold and Fahnestock opened their "homes" to their fellow students for inspection. The girls were especially interested in seeing how their old rooms in Arnold looked after being occupied by members of the opposite sex. Each room was different and afforded an insight into the personality and individuality of those who dwell within its hallowed walls.



Bottom's up

Darius and harem



Compliments of
SID BACON MOTOR COMPANY



Dorm life - what a hassel. Up at 7:43 and off to classes from 7:45 until noon, when chess ladder games are in full swing. Then back to the drudgery of afternoon classes and labs. In the evening when everyone finally wakes up, the dorm really comes alive. There are more chess games, jam sessions, visitors, and general all-around confusion. Of course, there is a time to study, but who knows when?



BOYS' DORM LIFE

Compliments of
NATIONAL COOPERATIVE
REFINERY ASSN.

Who likes to study -- but it is the necessary "evil" of college life. The library is a busy place with freshman writing English themes, upper classmen preparing outside projects, and students catching up on the current news. The candle is often burned at both ends in the dorm too. Then there are always a few reading the best literature in the form of 3-D comics.



STUDYING



CLASSES



Blough merrily computes bookstore bill



Burkeholder's 1:20 biology class

"Those horrid 7:45 classes" are possibly the most commonly heard complaints on Macampus. Although students sometimes wish they could devote all of their time to eating, sleeping, loafing, and other necessary extracurricular activities, they realize that classes are of primary importance in contributing to the ultimate goal of college life.



Dr. Metzler's bible class

LABS



Square heads make round artifacts

Many hours a day are spent in labs at Macollege. Whether it be chemistry, biology, wood-working, ceramics, or foods lab, every student on campus has chalked up various types of labs before leaving Mac. In the time spent in labs, the students really put to use what they have learned.



Acid convention of holey shirts

Termites at work





He'll make a good wife



The why of the chipped plates



The cogs behind the wheels

College naturally involves lots of expense, and many students get jobs to help finance their own ways through school. Some work assisting faculty members or staff members in the administrative offices. Others are employed downtown. Many students work at other jobs on the campus, such as cleaning the SUR, washing towels for the gym classes, and helping in the cafeteria.

CAMPUS JOBS



Sale????



Cleaning up



Always a smile at Esthers' place



Friday's gab sheet

CAFETERIA

At 11:45 the cafeteria door is opened and the long line of students pours into the cafeteria for the noon meal. Active minds need plentiful quantities of nutritious food, and the divers selections of the daily menus prepared by Mrs. Slifer furnish the incentive for those peaceful naps during afternoon classes. A limited few drag themselves to breakfast at the most unappetizing hour of 6:45. Evening meals complete the busy schedule of the cooks and their helpers, only to be repeated the next day.



Guess what?

Trays are free but catsup is 3 cents



Patiently waiting



Compliments of
McPHERSON AND CITIZENS STATE BANK



The end of another laborious day at college life calls for relaxation and enjoyment. The doghouse and S. U. R. are favorite spots for students to congregate in search of cokes, gab sessions, or Wednesday evening boxing matches on T. V. Such activities as these are the core of campus life after studies in the evening and before "good-night" in Dotzour.



DIRECTORY

SENIORS

ANDERSON, ALVIN; Macksville, Kansas; 26
 BALL, EDDIE; McPherson, Kansas; 26, 60, 74, 88, 96
 BECHTEL, GENE; McPherson, Kansas; 26, 64, 65
 BELLAH, ROBERT; Nocomo, Texas; 27, 63, 66, 67
 BLICKENSTAFF, WAYNE; Nampa, Idaho; 27, 55, 58, 74, 88,
 91, 94, 95, 96
 BLOUGH, WALTER; Boswell, Pennsylvania; 27, 78, 83
 BROWN, CLARENCE; McPherson, Kansas; 27, 80
 CARY, CLETUS; Waterloo, Iowa; 27
 CLINE, FRED; Waynesboro, Virginia; 27, 66
 COPPOCK, SHIRLEY; Dayton, Ohio; 27, 78, 82
 CRAIG, JAMES; Nigeria, W. Africa; 27, 70, 75
 DRAPER, MANLY; Grundy Center, Iowa; 27
 EDMONDS, ELSA; Reno, Nevada; 28
 FIKE, DONALD; Peace Valley, Missouri; 28, 58, 60, 66, 75,
 78
 FIKE, ELMER; Peace Valley, Missouri; 28, 55, 75
 FISHBURN, GORDON; Lawrence, Kansas; 28, 78, 80
 FRANTZ, LOREN; McPherson, Kansas; 28
 GAYER, GLENN; McPherson, Kansas; 28, 74, 75, 94, 96
 GRINDLE, EARL; Hill City, Kansas
 HALL, ELSIE KINDLEY; Downs, Kansas; 29, 55, 59, 62, 66,
 78, 82
 HANLEY, MAXINE; South English, Iowa; 28, 61, 63, 67
 HARTER, JACK; Los Angeles, California; 26, 28, 60
 HEIDEBRECHT, PAUL; McPherson, Kansas; 74, 97
 HOCH, DONALD; Dwight, Kansas; 29, 74, 88, 96
 HUDSON, ARLILLE; Hattiesburg, Mississippi; 29, 78
 HUTCHERSON, MARY LOUISE; McPherson, Kansas; 29, 81
 ILAOA, KUKI; Leone, American Samoa; 29
 ILAOA, LOIS; Fredericksburg, Iowa; 29
 INGMAN, CORDELL; McPherson, Kansas; 29
 KANAZAWA, HATSUKO; Nagasaki, Japan; 29
 KEIM, GEORGE; Nampa, Idaho; 29, 53, 58, 74, 75, 88, 90
 KENNEDY, JOE; Marshalltown, Iowa; 29, 64, 65, 78
 KINGERY, PHYLLIS; Mt. Etna, Iowa; 29, 63
 KLASSEN, FAYNE; Wichita, Kansas; 30, 55, 94
 KLEMMEDSON, RONALD; Beloit, Illinois; 30, 81
 KREHBIEL, RUEBEN; McPherson, Kansas; 30
 LANDIS, BERTHA; Manchester, Indiana; 30, 68, 72, 78, 84
 LEICHT, CURTIS; Perryton, Texas; 30, 59, 80
 MASON, JACK; McPherson, Kansas; 30
 METSKER, CARL; Denver, Colorado; 30, 74, 94
 McSPADDEN, DWIGHT; Lamar, Colorado; 30, 60, 74, 88, 96
 NEHER, DEAN; McPherson, Kansas; 30, 55, 60, 63, 64, 65, 66
 NETTLETON, JOHN; Lewiston, Minnesota; 30, 66
 NICHOLSON, DOROTHY; Hardin, Missouri; 31, 78, 82
 O'DELL, TOMMY; Kansas City, Kansas; 31, 74, 94, 95, 96
 OLTMAN, BERWYN; Enders, Nebraska; 31, 55, 60, 66, 78, 80,
 81
 PARKS, GLENNIS; Haxton, Colorado; 31, 69
 PEEL, ROBERT; McPherson, Kansas; 74, 88
 POTE, JOHN D.; Cushing, Oklahoma; 97
 POWELL, ROBERT; Kingsley, Iowa; 31, 58, 62, 79, 88, 97
 PRICE, ROBERT; St. Bellefontaine, Ohio; 31, 78, 80
 QUAY, CLARENCE; Parkerford, Pennsylvania; 31, 66
 RICHARSON, LOU JEAN; Cannon, Kansas
 SEWELL, LAURA; McPherson, Kansas; 31

SHARPE, CLIVE; Scott City, Kansas; 32, 79, 97
 SHEAFFER, JUNE; Nampa, Idaho; 32
 SIGLE, DOLORES; Osborne, Kansas; 32, 58, 62, 63, 72, 73, 78,
 84
 SMITH, GENE; McPherson, Kansas; 32, 74, 88, 90, 94, 97
 SPOHN, PHILIP; Inman, Kansas; 32, 64, 65
 THOM, GEORGE; Aurora, Iowa; 32, 66
 THRALLS, DONALD; Billings, Oklahoma; 32, 78, 83
 TODD, HOWARD; McPherson, Kansas; 32
 TYLER, MILES; Alta Vista, Iowa; 33
 TURNER, BEVERLY; McPherson, Kansas; 33, 68, 73
 WAGONER, DONALD; Adel, Iowa; 33, 59, 62, 78
 WAGONER, DONNA; Adel, Iowa; 33, 58, 61, 78, 82
 WAGNER, VELVA; McPherson, Kansas; 26, 33, 59, 61, 62, 66,
 78
 WINE, MARLONNA; Kingman, Kansas; 33, 62, 67, 72, 73
 YOST, MARGARET; Payette, Idaho; 26, 33, 61, 62, 70
 ZEILER, HERBERT; Osceola, Missouri; 33

JUNIORS

ADAMS, PAULINE; Pelohotchie, Mississippi; 34, 69, 84
 ALBERT, LEON; Minneapolis, Minnesota; 34, 62, 63, 66, 78, 93
 BALDNER, KARL; Dallas Center, Iowa; 37, 71, 83
 BAILE, MARGARET; Warrensburg, Missouri; 35, 78
 BEAN, ROBERT; Hutchinson, Kansas; 88
 BEITAR, LOAL; Jenin, Jordan; 35
 BENSON, ARTHUR; McPherson, Kansas; 35, 66
 BLOCHER, ALLEN; Minneapolis, Minnesota; 34, 35, 96
 BOYD, GEORGE; Poplar, Montana; 35, 75
 BROWN, KENNETH; Wichita, Kansas; 34, 35, 59, 65, 66, 71
 BULLARD, JEAN; Grants Pass, Oregon; 35, 79
 BUTLER, DONALD; Eldora, Iowa; 35, 75
 CARPENTER, ADALU; Las Vegas, Nevada; 35, 62, 73, 78
 COFFMAN, PAUL; South English, Iowa; 35, 59, 67, 79
 DAVIDSON, WILBUR; Inman, Kansas; 35
 EBBERT, ALBERTA; Quinter, Kansas; 35, 63, 68, 71, 73, 79,
 84
 EDDER, RICHARD; McPherson, Kansas
 EVANS, KENNETH; Eugene, Oregon; 36, 67, 78, 83
 FRANTZ, EDWARD; Conway Springs, Kansas; 36, 58, 74, 89,
 94, 97
 GOERING, GERALDINE; McPherson, Kansas
 GOERING, LEONARD; Peabody, Kansas; 36, 63
 GOERING, WILLIAM; McPherson, Kansas; 36, 74, 88, 96
 GOODFELLOW, DONALD; Lyons, Kansas; 36, 58, 59, 60, 74,
 78, 88, 97
 GREENE, DONALD; Slaton, Texas; 36
 GRILLO, ISAAC; Lagos, Nigeria; 36, 79
 HEWETT, GENE; McPherson, Kansas
 HOCH, LOWELL; Dwight, Kansas; 36, 88
 HOEFLE, ROBERT; Marshalltown, Iowa; 36
 HOLDERREAD, VIRGINIA; Leeton, Missouri; 36
 HUBBARD, LaFALGHN; Hugoton, Kansas; 36, 74, 78, 82
 KEMBERY, ESTHER; Cuba, New Mexico; 36, 61, 69, 71, 73,
 79
 JOHNS, JOSEPH; Scalp Level, Pennsylvania; 37, 74, 96
 JOHNSON, MARINELL; McPherson, Kansas; 37, 61, 68
 KIPP, KEITH; Haxton, Colorado; 37

KOCH, ANNELEISE; Hochheim, Germany; 37,61,100
 LENTZ, LELAND; Los Angeles, California; 37,70
 LIKHITE, VINAYA; Elgin, Illinois; 37,69
 LOBBAN, KAY; McPherson, Kansas
 LUPPI, EUGENE; Rohrenstrose, Germany; 37
 MERKEY, ESTHER; Cloud Chief, Oklahoma; 37,63,84
 MOORE, BETTY; Chicago, Illinois; 37
 MYERS, PAUL; Wakpeton, N. Dakota; 37,62
 MCKELLIP, DEAN; Melba, Idaho; 37,62
 MCROBERTS, JOAN; Greene, Iowa; 37,58,72,73,79,80
 NEHER, BETTY; McPherson, Kansas; 38,63,68
 PECKOVER, RUTH; Portland, Oregon; 38,78
 PETERMAN, EVA; Berlin, Germany; 38,69
 RADATZ, PHILIP; Winona, Minnesota; 38
 REIST, VIRGINIA; Eldora, Iowa; 38,63,73
 RICHARDSON, JACK; Little River, Kansas; 38,96
 ROLFS, LOIS; Geneseo, Kansas; 38,63,68,73
 ROYER, RITA ELLEN; Dallas Center, Iowa; 38,78,80
 RUSSELL, KATHLEEN; Elgin, Illinois; 34,38,68,73
 GHALIB, E-DIN, SHALIB; Amman, Jordan; 38,69
 SLABACH, KENNETH; Windom, Kansas; 38,74,88
 STRICKLER, RUTH; Ramona, Kansas; 34,48,67,71,73,78
 SWITZER, MARTHA; Haxtum, Colorado; 39,63
 TAYLOR, THOMAS; St. John, Kansas; 39,74,75,89
 THIESSEN, ARLIE; Conway, Kansas
 THOMAS, JOHN; McPherson, Kansas; 66
 TROSTLE, FAYE ELLEN; Johnson, Kansas; 39,59
 UTU, SUAESE; Amouli-Lutulia, American Samoa
 YANCE, JOHN; Twin Falls, Idaho; 39,63
 WILSON, JOLENE; McPherson, Kansas; 39
 ZUNKEL, IDA; Denver, Colorado; 69,72,73,84

SOPHOMORES

BERSUCH, STEVEN; McPherson, Kansas; 40,89,91,97
 BLOUGH, DWIGHT; Waterloo, Iowa; 40,59,78,83,97
 BOWER, VIRGINIA; Wichita, Kansas; 40,71,72,73
 BOWMAN, BARBARA; McPherson, Kansas; 41,78
 BROOKS, LAWRENCE; Nickerson, Kansas; 41,78,83,93
 CLINE, LOREEN; Conway, Kansas; 40,41,61,72,73
 COWAN, RICHARD; McPherson, Kansas
 DALKE, KARL; Lehigh, Kansas; 41
 DAUM, KERMIT; Elyria, Kansas
 DEARDORFF, SHIRLEY; Minneapolis, Minnesota; 41
 DELAUTER, DALE; Bridgewater, Virginia; 41,63,70,79,89
 ENSMINGER, HARRY; McPherson, Kansas; 41,74,89,96
 FAULES, DONALD; Haxtum, Colorado; 64,65,70,80
 FICK, ADELL; Franklin Grove, Illinois
 FORD, DONNA; Preston, Minnesota; 41,78,82
 FREED, RONALD; Homestead, Oklahoma; 41
 GAUBY, MARTIN; Falfurrias, Texas; 41,66
 GILGOLLY, DALE; Wilda, Kansas; 42,75
 GRAHAM, RUSSELL; Kingsley, Iowa; 42
 GROSSNICKLE, RUTH; Laurens, Iowa; 42,58,66,71,80
 HAMILTON, SHIRLEY; Elgin, Illinois; 42,78,80,81
 HAMM, ELEANOR; Rocky Ford, Colorado; 42,73
 HARRIS, GLEN; Kings Mills, Texas; 42,75
 HOLDERREAD, BETTY; Ripley, Oklahoma; 42,72,73,78,81,

HOOPER, DONNA; McPherson, Kansas; 42,73
 HULL, ROSELYN; McPherson, Kansas; 42,79
 JONES, GARY; Cabool, Missouri; 42,59,62,71,75,79
 JONES, WAYNE; Cordell, Oklahoma; 42
 KAUFMAN, DONNA; McPherson, Kansas; 43
 KESLER, LOIS; Sabetha, Kansas; 43
 KNACKSTEDT, LOIS; Conway, Kansas; 43,72,73
 LENGEL, LELAND; Windsor, Colorado; 43,64,78,83
 LONG, NORMAN; Reading, Minnesota; 40,43,66,78
 LUCORE, DOROTHY; Arriba, Colorado; 43,79,84
 MARTIN, COLLEEN; Los Angeles, California; 43,80
 MERKEY, ARLENE; Clayton, Kansas; 43,72,73
 MOATS, MARLENE; Eldora, Iowa; 84
 MOELLER, DON; Richland, Kansas; 43,58,74,88,91,96
 MOLLHAGEN, WILLIAM; Lorraine, Kansas; 43,78
 MURREY, EULA MAE; Conway, Kansas; 43,64,65,72,73,93
 McDANELD, SHIRLEY; Pottaw, Kansas; 43,101
 MCKELLIP, LEWIS; Melba, Idaho; 44
 NEHER, LEON; Quinter, Kansas; 44,64,65,66,78
 ODAKARA, ELIJAH; Port Harcourt, Nigeria
 OHSE, JIMMIE; Tokyo, Japan; 44
 ONYEMA, DANIEL; Unuabia, Nigeria; 44
 PATTON, HAROLD; McPherson, Kansas; 44,78
 PULLIAM, PHILIP; Bushton, Kansas; 44
 PARMLEY, MAX; Hutchinson, Kansas; 40,44,63,67,78
 REIST, VERLE; Eldora, Iowa; 44
 RHINE, EDWIN; Quinter, Kansas; 44,74,80
 ROLFS, PATRICIA; Lorraine, Kansas; 44,68,86
 ROYER, NORANN; Dallas Center, Iowa; 44,61,64,65,72,78
 ROYER, ROBINA; Adel, Iowa; 44,69,79
 SAMS, RONALD; Simpson, Kansas; 45,88,94
 SAN ROMANI, VIRGIE; McPherson, Kansas; 45
 SCHECHTER, BEVERLY; Worthington, Minnesota; 45,71,72,
 73,84
 SCHNORR, BENNIE; McPherson, Kansas; 45
 SCHRAIG, DELBERT; McPherson, Kansas; 45
 SCHROCK, DONNA; Greene, Iowa; 45,71,72,73
 SILVER, JO ANN; Linn, Iowa; 45,63,72,73
 SLAUBAUGH, JEAN; Elgin, Illinois; 45,73
 SLIFER, GALEN; Grundy Center, Iowa; 45,66,78,83
 SMITH, WILLIAM; McPherson, Kansas; 45,74,89,94,97
 SMITH, DOYLE; Quinter, Kansas; 45
 SNIDER, PAUL; Essex, Missouri; 45
 SPENCE, DWIGHT; McPherson, Kansas; 46
 STINNETTE, LOIS; Denver, Colorado; 40,46,70,73,93
 SWINGER, MARY; Essex, Missouri; 46,67,78,82
 TAYLOR, ELWYN; Winona, Kansas; 46,79
 TROSTLE, CAROL; Johnson, Kansas; 40,61,70,73,80,84
 TROWBRIDGE, RICHARD; Carthage, Missouri; 46,79
 ULLMO, DONALD; Wiley, Colorado; 46,63,79,89
 ULRICH, GERALD; Quinter, Kansas; 46,62,63,71,97
 VANCE, ROBERT; Twin Falls, Idaho; 48,81
 WAHL, KENNETH; Elmo, Kansas; 46,74,97
 WALKER, JEAN; Pampa, Texas; 46,62,71,72,73
 WAMPLER, PHYLLIS; Courtland, Kansas; 46,68,72,73,84
 WICKER, RICHARD; La Verne, California; 47
 WILLIAMS, EVELYN; Worthington, Minnesota; 47,78,82
 WILLIAMS, FRANCIS; McPherson, Kansas; 47

WILLIAMS, JOHN J.; Council, Idaho; 47
WISE, ROBERT; Nevada, Iowa; 47, 64, 65, 74, 89, 90

FRESHMEN

AESCHLIMAN, MARY ANN; McPherson, Kansas; 48, 61
ALBIN, KATHLEEN; Grundy Center, Iowa; 48, 58, 73, 78, 74, 84
ALLEN, KAREN; Irving, Texas
ANDREWS, NANCY; McPherson, Kansas; 48, 63, 73
BARBER, RONALD; McPherson, Kansas; 48
BARRETT, LAWRENCE; Galva, Kansas; 48
BECKER, GLENN; McPherson, Kansas; 48
BERRY, DONNA; Otumwa, Iowa; 48, 73, 79, 84
BLOCHEP, SHERMAN; McPherson, Kansas; 48
BLOUGH, LUCY; Nampa, Idaho; 49
BLOUGH, K. RAY; Holsopple, Pennsylvania; 49
BREON, LADDIE; Smith Center, Kansas; 49
BRETCHES, GALEN; McPherson, Kansas; 49, 89
BRIGHTBILL, DARLENE; Elgin, Illinois; 49, 69, 79, 84
BROOKS, CONNIE; Nickerson, Kansas; 49, 78, 80
BUTTON, GARY; Eldora, Iowa
CARNEY, RICHARD; Nickerson, Kansas; 49, 80
CARROLL, MARIAN; Osceola, Missouri; 49
CASEBEER, CHARLES; McPherson, Kansas
CHAMBERS, ROYCE; McPherson, Kansas; 49
COLBERG, DONALD; Lyons, Kansas; 49, 75, 79
CORRELL, NADENE; Detroit, Kansas; 49, 63, 72
COURTNEY, SARA; Coffeyville, Kansas; 49, 80
DAHLINGER, GERALD; McPherson, Kansas; 49
DAVIDSON, RUTH; McCune, Kansas; 49, 72, 80
DAYTON, NANCY; Topeka, Kansas; 49, 69, 72, 78, 84
DOSSETT, VERNON; McPherson, Kansas; 49
EBERLE, ROBERT; McPherson, Kansas
ELLER, ANNE; Nampa, Idaho; 49, 84
EISELE, GEORGE; Lincoln, Nebraska; 49, 95
EISENBISE, RUTH; Morrill, Kansas; 49, 84
EMERSON, JOHN; McPherson, Kansas
ENGBERG, WILLIAM; McPherson, Kansas
ESAU, KENNETH; McPherson, Kansas; 49
EVANS, MARLENE; Overton, Nebraska; 50, 64, 65, 68, 73
FICK, ROGER; Franklin Grove, Illinois; 50
FORSYTH, PAULINE; Beatrice, Nebraska; 50
GILCHRIST, WILLIAM; Walton, Kansas; 50, 89, 94
GODFREY, DARRELL; Pampa, Texas; 50
GOERING, NORMA; McPherson, Kansas; 48, 50, 61, 64, 79, 93
GOODEN, BARBARA; Maxwell, Iowa; 50, 72, 73, 79, 84
GOODSHELLER, JAMES; McPherson, Kansas
GRONE, BEA; Davenport, Nebraska; 50, 69, 79
GROSSBACH, RONALD; Imperial, Nebraska; 50, 79
GROVE, GEORGE; South English, Iowa; 50, 84, 89, 95
GROVE, JANE; Waukeo, Iowa; 50, 69, 79, 80
HALL, BEVERLY; Twin Falls, Idaho; 50, 69
HALL, VON; Richmond, Missouri; 50, 62
HAMM, KATHERINE; Rocky Ford, Colorado; 50, 72, 73
HANAGARNE, ALICE; Shiprock, New Mexico; 50, 69, 84, 101
HARRIS, GERALD; Englewood, California; 50
HAYES, DELBERT; Geneseo, Kansas; 50
HEASTON, PATRICIA; Haxton, Colorado; 50
HEIDEBRECHT, CARMON; McPherson, Kansas; 50

HEIDEBRECHT, LeROY; Inman, Kansas; 50, 89, 95
HINTZ, CAROL; Canton, Kansas; 51, 72, 80
HOCH, WILLIS; Dwight, Kansas; 51, 88
HOLEMAN, ALAN; McPherson, Kansas; 51
HOLINGSHEAD, LOWELL; Beloit, Kansas; 51
HUSTON, RONALD; Overbrook, Kansas
IRONS, JERRY; McPherson, Kansas
JAMISON, BIRDENE; Quinter, Kansas
JARBOE, EVELYN; Nevada, Iowa; 51, 72
JARRETT, JAMES; Grand Lake, Colorado
JO, GWAN; Seoul, Korea; 51
JOHNSON, DWIGHT; Norton, Kansas; 51
JOHNSON, GLORIANN; McPherson, Kansas; 51
JOINER, DAVID; Chicago, Illinois; 51
JONES, ROBERT A.; Brookline, Iowa; 51, 72, 73
KEIM, NANCY; Manchester, Indiana; 51, 61, 63, 69, 79, 84
KENDALL, MICHAEL; McPherson, Kansas; 51
KESLER, EDITH; Sabetha, Kansas; 51, 84
KIENHOLZ, BETTY; Pullman, Washington; 51, 79, 84
KNACKSTEDT, SHIRLEY; Conway, Kansas; 51, 73, 79
KREHBIEL, CARILYN; Conway, Kansas; 51, 68, 73
KREHBIEL, MARILYN; Conway, Kansas; 51, 73
LARSON, GERALD; McPherson, Kansas; 51, 93
LEHMAN, LANNY; Friends, Kansas; 51, 69
LEHNER, JOHN; Canton, Kansas; 51
LONG, BETTY; Grand Junction, Colorado; 52
LONG, SHIRLEY; Grand Junction, Colorado; 52
MANKEY, FRANCIS; Arriba, Colorado; 52
MARK, SONJA; McPherson, Kansas; 52, 81
MARSTON, DONALD; Canton, Kansas; 52, 89
MARTIN, ROBERT; Elgin, Illinois; 52, 69, 79
MEHL, BETH; Geneseo, Kansas; 52, 63
METSKER, MARILYN; Denver, Colorado; 52, 63, 72
MILLER, DARIUS; St. John, Kansas; 52, 79
MILLER, RONALD; St. John, Kansas; 48, 52, 88
MOORE, GORDON; Fruita, Colorado; 52, 69, 79
MYERS, GENE; Dexter, Missouri; 52, 79, 93
McDONALD, MARY ANNE; McPherson, Kansas; 52
McELWAIN, MARIAN; McCune, Kansas; 52, 63, 72
McGUIRE, DICKY; Pratt, Kansas; 52, 74, 89, 95, 97
McMURREY, ROYCE; Windom, Kansas; 52
McSPADDEN, ANITA; Lamar, Colorado; 52, 64, 65, 68, 73, 84, 93
NANCE, JANICE; Adel, Iowa; 52
NAVARRO, EVA; Fallfurris, Texas; 52, 84
NULPH, DWIGHT; Walton, Kansas; 52, 88
PATTISON, WILBUR; McPherson, Kansas; 53, 89
PATTY, CHARLES; Dexter, Missouri; 53, 89
POSTIER, ELOUISE; Inman, Kansas; 53, 68, 73
POTE, MELVIN; Cushing, Oklahoma; 53
POWERS, RICHARD; Canton, Kansas
PRICE, CAROL; McPherson, Kansas; 53
QUINN, JIMMY; McPherson, Kansas; 53
REED, NORMAN; Little River, Kansas; 53
REEVES, CLIFFORD; Albia, Iowa; 53, 88
RICHARDS, LORENE; Nampa, Idaho; 53, 79
RICHARDSON, KEITH; Kingsley, Iowa; 53
ROBERTS, LOUIS; Gove, Kansas; 53, 75, 89

RODERICK, BILLY; McPherson, Kansas
ROLFS, MERL; Geneseo, Kansas; 53, 58, 88
ROYER, MAX; Minburn, Iowa; 53, 79, 81
SAMPSON, GERALD; Wauseon, Ohio
SCHNORR, JIMMIE; McPherson, Kansas; 53
SHENEFELT, DALE; McCune, Kansas; 53, 66, 80
SHIVELY, JEANE; Chéreau, Colorado; 53, 73, 79, 84
SHULL, IRENE; Colo, Iowa; 53, 63, 68, 70, 84
SKYLES, LeROY; Cabool, Missouri; 53
SMITH, MARY ALICE; Beaver, Iowa; 53, 62, 72, 73, 80, 84
SMITH, STUART; McPherson, Kansas; 53
SNYDER, JAMES; York, North Dakota; 54, 89, 95
SNIDER, MARY JO; Essex, Missouri; 54
SPITZER, CLYDE; Lamar, Colorado; 54, 79
SPITZER, RICHARD; Lamar, Colorado; 54
SPITZER, ROBERT; Lamar, Colorado; 54

SPOHN, MARILYN; Inman, Kansas; 54, 69, 72, 79
STUCKY, GALEN; McPherson, Kansas; 48, 54
STUCKY, MARLENE; McPherson, Kansas; 54
SWITZER, INA; Haxton, Colorado; 54
TAYLOR, PAUL; McPherson, Kansas
THOMAS, ROBERT; Canton, Kansas; 54
TRELOAR, DARLENE; Sumner, Iowa; 54, 72, 79
VANCE, CHARLES; Twin Falls, Idaho; 54, 63, 89
VAUGHN, DONALD; Wichita, Kansas; 95
WALKER, JIM; McPherson, Kansas; 89
WATKINS, CAROL; Ottawa, Kansas; 54, 69, 72, 79, 81, 84
WEAVER, LUCILLE; Keota, Iowa; 54
WILLIAMS, GARY; Enders, Nebraska; 54, 69, 72, 79, 93
WILLOUGHBY, RODNEY; McPherson, Kansas
WOLF, EDWARD; Quinter, Kansas; 95
ZUNKEL, CLARA; Denver, Colorado; 54, 69, 72, 79, 93

We wish to thank the following churches of our region who have helped us
in the publication of our annual:

CHURCH OF THE BRETHREN
Kansas City, Missouri

FIRST CENTRAL CHURCH OF THE BRETHREN
Kansas City, Kansas

FIRST CHURCH OF THE BRETHREN
West Tenth and Jefferson
Wichita, Kansas

STOVER MEMORIAL CHURCH OF THE BRETHREN
Des Moines, Iowa

PANORA CHURCH OF THE BRETHREN
Panora, Iowa

SOUTH WATERLOO CHURCH OF THE BRETHREN
Waterloo, Iowa

FERNALD CHURCH OF THE BRETHREN
Fernald, Iowa

ENDERS CHURCH OF THE BRETHREN
Enders, Nebraska

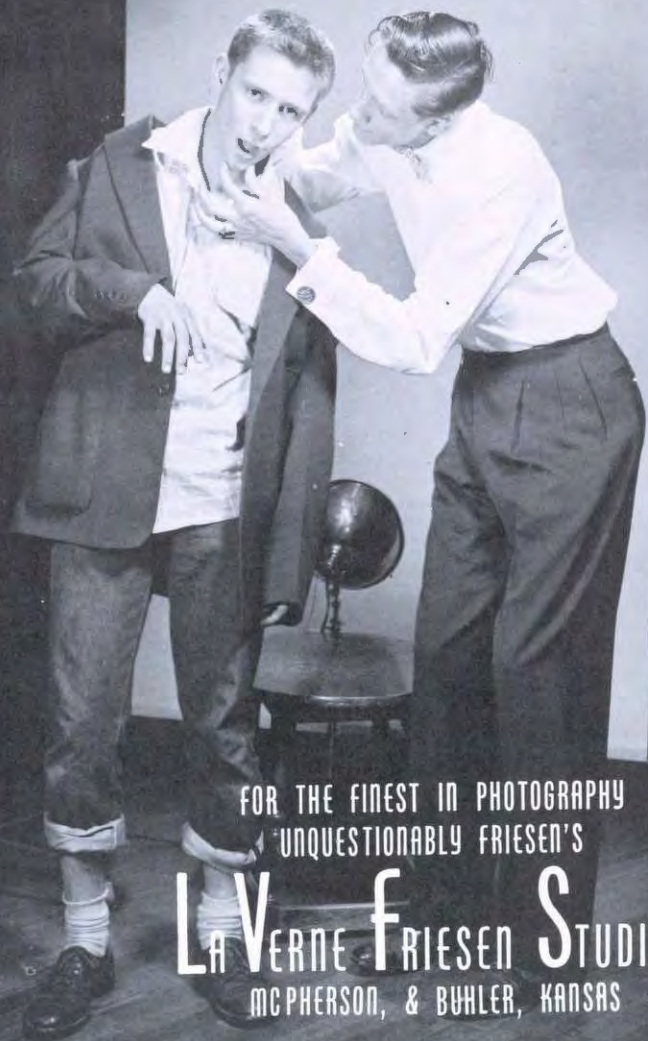

FOR THE FINEST IN PHOTOGRAPHY
UNQUESTIONABLY FRIESEN'S

LA VERNE FRIESEN STUDIOS
MC PHERSON, & BUHLER, KANSAS

AUTOGRAPHS

This page compliments of
JARVIS CONSTRUCTION COMPANY
624 South Broadway Salina, Kansas