



1952

QUADRANGLE

B
378.19
M172q
1951-
1952



THE 1952 QUADRANGLE

Editor - Kathlyn Larson

Business Manager - Ernie Carter

McPherson College
McPherson, Kansas

Dedication

to Dr. Maurice A. Hess

Thirty-three years ago Dr. Maurice A. Hess, then a teacher in the Academy, hung his hat in a McPherson College hallway and began a career which has endeared him to more than 3000 students.

Beginning with Latin and algebra, Dr. Hess has taught everything in the curriculum except music and home economics, has served as a class sponsor, has been advisor to the Spectator, and has coached public speaking and debate.

Forensics, however, has been of primary interest to Dr. Hess, and it was under his watchful eye that McPherson College debate teams won nine state championships. Dr. Hess is a member of Pi Kappa Delta, honorary forensic organization, and holds the distinction of being the only person to serve for five years as governor of the Province of the Plains.

Dr. Hess is recognized as a distinguished Christian educator, not only in McPherson, but also outside our immediate college area. His name appears in *Who's Who in American Education*, the *Directory of American Scholars*, and *Who's Who in the Mid-West*. His subtle wit has made him well-known as a public speaker, and his scholarly writings have appeared before state conventions.

He is best known, however, for his incomparable classes in freshman English. After students have graduated, they look back and find much of the glitter of college days faded, subjects forgotten, and little perplexities which were paramount in under-graduate years shrunk into trivialities. Invariably one memory remains. It is of the man behind the desk in room 30, Sharp Hall.

It is doubtful whether the Crusaders ever found a more willing, energetic, and persistent champion of their cause than has McPherson College in the modest genius from Pennsylvania. Intellectual, punctual, and humorous, Dr. Hess has devoted the major portion of his life to the attainment and maintenance of high academic standards, moral integrity, and Christian fellowship.

We students of McPherson College recognize although inadequately, the immeasurable values which we have received from having known the man and having studied under his tutelage and influence. In appreciation for his devoted service and challenging spirit, we dedicate the 1952 Quadrangle to Dr. Maurice A. Hess.



Dr. Maurice A. Hess



President D. W. Bittinger

A.B., A.M., Ph. D.

President of McPherson College, A.B., Elizabethtown Pennsylvania, 1927; A.M., University of Pennsylvania and Philadelphia 1931; Ph. D., University Pennsylvania and Philadelphia, 1943.

Dr. D. W. Bittinger successfully performs his responsibilities to students, faculty, and people of our region and national brotherhood. His kind direction and friendly attitude has done much to bring students to the realization that our college performs its duties best when we consider ourselves, "one big happy family." Students are frequently invited to his beautiful home at 1000 E. Euclid. He, his wife, and family make even the most lonesome homesick student feel as though he can find his place in McPherson College.

Robert Ellsworth Mohler

Assistant to the President

Professor of Biology, A.B., Mt. Morris College, 1912; M.S., Kansas State College, 1917; Michigan State College, 1918; University of Wisconsin, 1935; University of Kansas, summer, 1927; Member Seminar National University, Mexico City, 1929; Sc. D., La Verne College, 1941.

Dr. R. E. Mohler, retiring after thirty-eight years in McPherson College having come here in the fall of 1913, will long be remembered for his friendly manner as well as his expert teaching in the field of Biology.





JAMES M. BERKEBILE
Dean of the College



RAYMOND FLORY
Dean of Students



KENNETH C. BECHTEL

JAMES M. BERKEBILE, A.B., A.M.—Dean of the College, Associate Professor of Chemistry, A.B., Manchester College, 1934; A.M., Ohio State University, summers 1936, 1938, 1946 and on leave 1949-1950.

RAYMOND FLORY, B.S., A.M.—Dean of Students, Assistant Professor of History and Political Science, B.S., McPherson College, 1946; A.M., University of Kansas, 1942; University of Kansas, summer, 1946; University of Kansas 1946-1947.

KENNETH C. BECHTEL, A.B., B.D., M. Th., Ph. D.—Professor of Sociology and Psychology, A.B., Junata College, 1925; B.D., Presbyterian Theological Seminary, 1931; M. Th., Bethany Biblical Seminary, 1933; Ph. D., University of Chicago, 1937.

JACK KOUGH, B.S., M.A.—Associate Professor of Sociology, Director of Public Relations, Head Resident of Fahnestock Hall, B.S., McPherson, 1948; A.M., Chicago University, 1953. Residence work for Ph.D. at Chicago University.

JOSEPH L. BOWMAN, A.B., M.S.—Professor of Mathematics and Physics, A.B., McPherson College, 1918; M.S., University of Chicago, 1924; Oberlin College, 1918, 1919; Yale University, 1919-1920; University of Kansas, summer, 1931.



JACK KOUGH



JOSEPH L. BOWMAN



GUY HAYES

GUY HAYES, A.B., A.M.—Professor of Rural Life, A.M. McPherson, 1934; A.M. Colorado Agricultural College, 1939.

BURTON METZLER, A.B., B.D., Th.B., Ph.D.—Professor of Philosophy and Religion, A.B., Manchester College, 1920; B.D., Bethany Biblical Seminary, 1921; Th.B., Princeton Theological Seminary, 1924; Ph.D., Southern Baptist Theological Seminary, 1928.

ALVIN WILLEMS, B.S.—Associate Professor in Rural Life and Industrial Arts, B.S., 1950, McPherson.

OSCAR A. OLSON, B.S., A.M., Ph.D.—Professor of Economics and Business Administration, B.S., Northern State Teachers College (South Dakota), 1928; A.M., 1932; Ph.D., 1939, University of Iowa.



BURTON METZLER

SAMUEL MILTON DELL, B.S., M.S.—Dean of Men and Professor of Industrial Arts Education, B.S., McPherson College, 1926; M.S., Iowa State College, 1934; Central Missouri State Teachers College, summer, 1927; University of Chicago, summer, 1930; Kansas State College, summer, 1945.



ALVIN WILLEMS

OSCAR A. OLSON

SAMUEL MILTON DELL





MARY FEE



DONALD R. FREDERICK

MINNIE MUGLER, B.M., B.S.—Instructor in Piano, B.M., 1921, B.S., 1935, McPherson College, 1921-1923, Bethany College, 1924, student under E. R. Kroeger, St. Louis, summer, 1927, student under Maurice Dumesnil, Paris, summers, 1929 and 1935, Lamont School of Music, summer, 1940, Colorado State College.

MARY FEE, B.S., M.S., Ph. D.—Dean of Women and Professor of Education, B.S., 1930, M.S., 1932, Ph. D., University of Kansas, 1940.

DONALD R. FREDERICK, B.S., B.D., A.M.—Professor of Voice, B.S. in Music, Manchester College, 1919, B.D., Bethany Biblical Seminary, 1946, Graduate study in Music at Ohio State University, Voice study at Sherwood Music School, A.M. Music Education, Northwestern University, 1950.

PAUL V. SOLLENBERGER, Assistant Professor in Music, A.B., McPherson College, 1947, Graduate Study at Northwestern University.

JESSIE BROWN, B.M.—Professor of Piano, Diploma Bethany Conservatory, 1907, B.M., 1910, Piano Instructor, 1908-1913, Bethany College, student, Royal Conservatory, Leipzig, Germany, 1913-1914, special student, Chicago, summer, 1935.

ANNE KREHBIEL, B.M., M.M.—Assistant Professor of Piano, B.M., 1944, M.M., 1946, University of Kansas.

PAUL V. SOLLENBERGER



JESSIE BROWN



ANNE KREHBIEL



DELLA LEHMAN



MAURICE A. HESS



SARAH MAY VANCIL



VIRGINIA HARRIS



ROY MAULEY

MAURICE A. HESS, A.B., A.M.—
Professor of English and Latin, Graduate
Cumberland Valley Normal,
1908. A.B. Ursinus College, 1914.
A.M. University of Pennsylvania,
1917. University of Chicago, summers
1930, 1947.

DELLA LEHMAN, A.B., A.M.—
Professor of English, A.B. Manchester
College, 1921. A.M. 1924, summer,
1935. University of Southern Cali-
fornia, University of Chicago, sum-
mer, 1921. University of London,
1930. Harvard, summer, 1932. Colum-
bia University, summer, 1937. Johns
Hopkins, summer, 1939. Columbia
College of Drama and Radio, 1942.
University of Minnesota, summer 1946.

SARAH MAY VANCIL, A.B.—
Instructor in English and Assistant Li-
brarian, A.B., McPherson College,
1942. Library School Kansas State
Teachers College, Emporia, Summer,
1945. English University of Kansas,
summer, 1948, 1949, and 1950.

**VIRGINIA HARRIS, A.B., B.S., in
L.S.**—
Librarian, A.B. McPherson Col-
lege, 1939. U.S. in L.S., Louisiana State
University, 1945.

ROY MAULEY, B.S., B.D., A.M.—
Assistant Professor of English, B.S.,
McPherson College, 1943. B.D. Bath-
ursty Biblical Seminary, 1946. A.M.,
University of Canada, 1948.

ARLENE KOUGH, B.S.—Assistant Professor of Home Economics, Head Resident of Palmestock Hall, B.S., McPherson College, 1945.

MILDRED SIEK, B.S., M.S.—Associate Professor of Home Economics, B.S., McPherson College, 1935, summer; 1939, University of Colorado, summer; 1940, 1941, Kansas State College, M.S., University of Wisconsin, 1943.

E. S. HERSHBERGER, A.B.—Assistant Professor of Art, A.B., Goshen College, 1934, Student in School of Art Institute of Chicago, special session, 1944 and 1945.

BETTY BYERS—College Nurse, Registered Nurse, Maryland University School of Nursing, 1948.

DELBERT CRABB, B.S., M.S.—Director of Band, B.S., 1938, M.S., 1946, University of Kansas.



ARLENE KOUGH



MILDRED SIEK



E. S. HERSHBERGER

DELBERT CRABB

BETTY BYERS





JAMES H. ELROD

JAMES H. ELROD, A.B., B.D., Th. M., LL. D.—Regional Secretary, A.B. McPherson College 1931; B.D. Bethany Biblical Seminary, 1932; Th. M. Bethany Biblical Seminary, 1933; Honorary L.L.D., McPherson College, 1950.



ROBERT MAYS

ROBERT MAYS, B.S., B.D.—Alumn Secretary, B.S. McPherson, 1945; B.D. Bethany, 1950.

EARL M. FRANTZ

EARL M. FRANTZ, A.B., B.D., A.M.—Director of Public Relations, A.B. McPherson College, 1921; B.D. Bethany Biblical Seminary, 1922; A.M., University of Chicago, 1923.

J. D. POTE, Bookstore Manager



J. D. POTE

GORDON YODER, B.S.—Business Manager, B.S., McPherson College, 1939.

ALICE B. MARTIN, B.S.—Registrar and Instructor in Stenography, B.S. McPherson College, 1935; K.S.T.C., Emporia, 1921-23 and summer, 1925.

GORDON YODER

ALICE B. MARTIN





J. RICHARD WAREHAM

J. RICHARD WAREHAM, A.B., B.D.—Director of Physical Education, A.B., Junia College, 1945; B.D., Bethany Biblical Seminary, 1948.



DORIS COPPOCK

DORIS COPPOCK, A.B.—Director of Physical Education for Women, A.B., McPherson College, 1948.



CHALMER E. WOODARD

CHALMER E. WOODARD, B.S.—Director of Athletics and Coach, B.S., Southwestern at Winfield, 1939.

MAE ALBRIGHT—Head Resident at the College Annex.

MRS. RUSSELL YODER, B.S.—Secretary to the President, B.S., McPherson College, 1947.

J. HOWARD FRIES, A.B.—Treasurer, New York University, summers, 1915, 1916; A.B., McPherson College, 1925.

MAE ALBRIGHT



J. HOWARD FRIES

MRS. RUSSELL YODER





PHYLIS MATZ, JOYCE CHINBERG, JOANN KREHBIEL



MR. AND MRS. ROBERT BOYER AND DANNY

MR. AND MRS. ROBERT BOYER AND DANNY, Head Residents of Kline Hall.

PHYLIS MATZ, JOYCE CHINBERG, JOANN KREHBIEL, Central, Alumni, and Business Office secretaries.

FRANK FORNEY—Assistant Superintendent of Buildings and Grounds.

J. K. KLINE—Superintendent of Buildings and Grounds.

MRS. PETE SCHMIDT, MRS. VERA BLOUGH, MRS. LENORA SHULTZ, MRS. KATHERINE CROWLEY, MRS. J. F. SLIFER, Cafeteria cooks and manager

EDNA NEHER, A.B.—Housemother in Arnold Hall, A.B., McPiereson College, 1924.

FRANK FORNEY

J. K. KLINE

MRS. PETE SCHMIDT, MRS. VERA BLOUGH, MRS. LENORA SHULTZ, MRS. KATHERINE CROWLEY, MRS. J. F. SLIFER

EDNA NEHER



McPHERSON COLLEGE

1887

McPherson College, a dream which became a reality! From a campus containing a single structure, that of "old Fahnestock Hall, to one accommodating nine buildings; from an enrollment of seventy in its first year to one several times that number—these are two visible advancements of our college.

But little do we realize the strivings, endeavors and the true pioneer spirit of our forefathers whose ambitious labor and genuine foresight recognized the need of a Brethren college west of the Mississippi, and, in 1883, began working on such a project.

Many problems arose complicating the progress of such a project—among these was the difficulty in selecting a site for the college. McPherson, a town situated on broad Kansas plains, was finally selected. "McPherson College and Industrial Institute" opened its doors for the first time on September 5, 1888. One milestone was passed on February 12, 1889, when the name "McPherson College" was definitely adopted.

As mentioned before, our campus has been enlarged; our enrollment increased. As the college originators had hoped, McPherson College has provided Christian education for its young people, particularly those of the region west of the Mississippi, although students from all over the United States as well as those of far-away countries have been under its influence. It is hoped that our college will continue able training of its young people; that its students will always prove their usefulness to society in their future life after the experiences and influences of our college. Although McPherson College enrolled only seventy its first year, many of these seventy later became prominent names in the church. Through the years, McPherson College has been noted for the number of its graduates who become active workers in the church. This, too, we hope is a continual and perpetual characteristic of our college.

In a world which, from all indication, is in constant chaos, bitter dispute, confusion and unrest, the Christian college is vitally needed. It strives to teach an individual not only to get along with those around him, but attempts to show him the importance of loving our supposed enemies. It teaches, not only the set laws of science, but the influences our Creator plays on every part of nature. It teaches a girl to be a good homemaker; a boy, the arts of his chosen work. It teaches them to build homes of a Christian nature, to raise their children with religious ideals. Our college emphasizes the fact that each individual is responsible to the world for its success and eventual peace.

Yes, the world is in distress, and the Christian college, and, specifically, McPherson College, stands as a beam of light and essence of hope to its eventual untangling and a full realization of "peace on earth, good will to all men."

SHARP HALL



Sharp Hall, affectionately called the "Ad building" by many, houses the offices for Maccollege administrators. The chapel, a place for programs of spiritual stimulation or enriching entertainment, the SAR, in which the Players' Club performs, the SUR and Doghouse which furnish relaxation and refreshment, and classrooms comprise Sharp Hall's contribution to the college.

Before 1897, Sharp Hall had only a tar roof and many stories are told of how classes were managed when it rained!



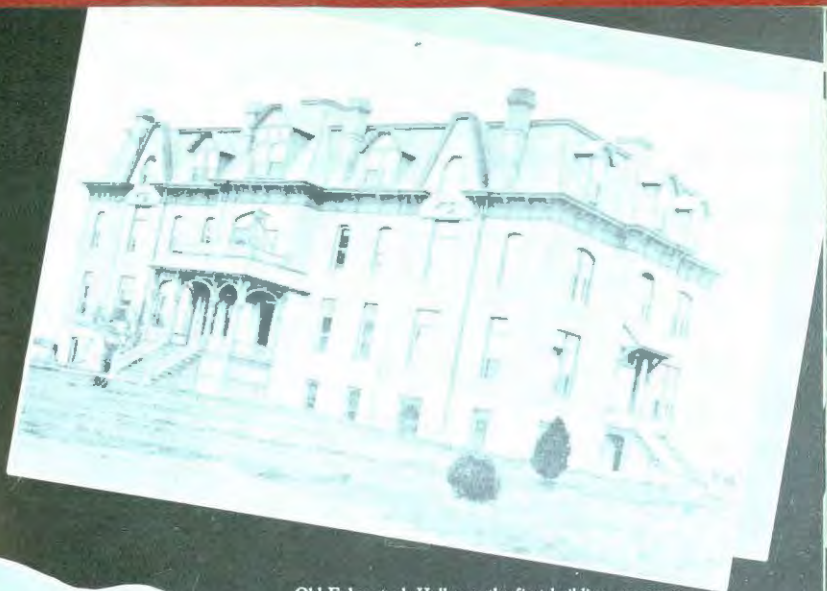

OLD FAHNESTOCK HALL

Old Fahnestock Hall was the first building on campus, and, for a few years, served as dormitory, College, and library. A wagon known as the "dormitory carry-all" was kept in front of the building and used to convey anything and everything between the college and city. In construction from its three-fold purpose to its strict adherence to dormitory life, a number of alterations were made on the inside. Many stories and legends of Fahnestock Hall have grown out of the amusing tales told by early students of McPherson College. In 1941 the old building was replaced by "new" Fahnestock Hall.

Below is a view of the main building, Sharp Hall, and Old Fahnestock as they stood for ten years. The third story was added to Sharp Hall in 1897.



HARNLY HALL



Harnly Hall plays an important part in the life of each Macollege student because of the many varied activities carried on within its walls. Indeed, its functions aspire to several of our senses. Dissimilar odors from the different laboratories combine to greet our nostrils upon entering this structure. We view various classrooms, and, thus, are impressed with the educational importance of Harnly. We hear an ambitious soloist vocalizing or a conscientious pianist carefully practicing his scales and learn of its contribution to cultural development. We visit the college museum and examine its specimens. This dignified structure, which many consider the most beautiful building on the campus, makes a vital contribution to higher learning.

OLD and NEW GYM



The Physical Education building, familiar to the varsity athlete as well as academically and recreationally known to the student, through physical education classes and the intramural program, aids the student in his search in becoming a complete individual. The fine intramural program, which originates there, gives opportunity for healthful, active participation and sportsmanlike development to the Macollege students who take part.

The Alumni Gymnasium, built in 1911 was replaced by the present Physical Education Building in 1935.





FRANTZ INDUSTRIAL ARTS and DELL LAB.

Frantz Industrial Arts Building, with woodworking lab, classrooms and offices on the main floor, and the Art department in the basement, has recently become much improved with the addition of the Dell Laboratory. Through the kindness of Mr. Dell of Nebraska, McPherson College boys now have fine equipment and opportunity for welding and the learning of other activities in a large area. The Dell Laboratory contributes to the Industrial Arts and Rural Life Program of the college.

... an inside shot of the new Dell Laboratory, modern addition to the Frantz Industrial Arts building.





Beeghley Library, recently enlarged, re-modeled, and renamed, is a proud possession of a very grateful student body, faculty, and all those interested in our college. Through the kind contributions of many, and, particularly Mr. Beeghley, for whom it was named, McPherson College is able to have as fine a library as any small college in the United States. The library contains study and reading room, sufficient space for stacks, magazine files, and several small administrative offices. The rooms are equipped with blond modern furniture. The neat, uncluttered rooms and helpful librarians give the library a restful effect as well as providing a splendid atmosphere for efficient studying.

BEEGHLEY LIBRARY

... the interior of Beeghley Library, enlarged and modernized from the Carnegie Library constructed in 1906.





ARNOLD HALL

Arnold Hall, home of 64 peppy college girls and their housemother gained in improvement this year with the additions of a kitchen for the housemother and a dispensary and isolation room for medical service. Besides the drawing power of the young ladies, Arnold is attractive to the student body because of the cafeteria on first floor with its good, reasonably priced food. Once a year the public gets a chance to view the scene of the cheerful co-operative democracy of Arnold Hall in their open house.

FAHNESTOCK HALL

Fahnestock Hall, pride and joy of McPherson College males, who cheerfully abide there, is one of the newer buildings on campus. The three-story structure with its modern rooms, comfortable lounge, and three-room apartment for head residents, Jack and Arlene Kough, is the center of many bull sessions and general merrymaking, as well as headquarters for the serious business of studying.



FORNEY HEATING PLANT

Forney Heating Plant was completed in 1950 and received its name from the long and faithful services of Mr. Frank Forney as custodian. Bendix washers are almost constantly in motion in this building in an effort to keep McPherson College students in clean clothes. On chilly winter mornings campus inhabitants are warmed by the cozy heat originating at this plant.



KLINE HALL

Kline Hall is characterized by a combination of married couples and college coeds. The first two floors are made up of two-room apartments filled with many happy domestic scenes, and the third floor owns the joy of housing a number of young ladies with their playful though often serious spirits. Many happily married couples look back to Kline as their first home at the beginning of their blissful adventure. Kline stands as proof that marriage and education can go together.



PRESIDENT'S HOME



The President's Home, located at 1000 East Euclid, donated to the college by the Heaston family in 1950, stands with its door open to the students of McPherson College. Students have learned that they are welcome and can feel at home in the President's Home. Small parties are often held in the recreation room, and teas and informal gatherings take place often in the home. Students are very proud of the fact that they can associate with the president and his family as friends.



CLASSES

CLASS OFFICERS

JUNIORS

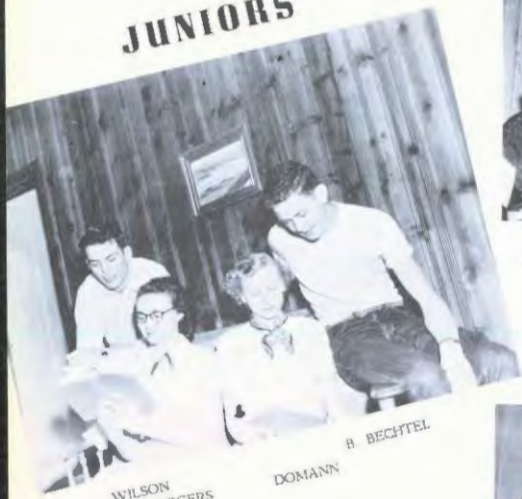

WILSON
ROGERS

DOMANN

B. BECHTEL

FRESHMEN



SENIORS



DAGGETT

AUGSBURGER

CRIST

METZLER

SOPHOMORES



BUTTON

McSPADDEN
REED

G BECHTEL

ELROD

WINE

BAILE FRANTZ

SENIORS

MIRIAM ALBRIGHT
LOREN BLICKENSTAFF
LORENE CLARK

HAZEL AUGSBURGER
ORVA BLICKENSTAFF
DELMA CLINE

ROBERT AUGSBURGER
JOSEPH BUCKEY
D. A. CRIST

ROBERT BOYER
DALE CARPENTER
MARGARET DAGGETT



SENIORS



DONALD FORD
WILMA FORD
WAYNE FOSTER



RICHARD FRIEDLEY
HAROLD FULKERSON
FRED GOENNER



NAOMI GOENNER
ROBERT HAMSHER
CARL HARRIS

GILFORD IKENBERRY

NELDA IKENBERRY

ROWAN KEIM

PHIL KLINE



SENIORS

JOHN LENNON
MAX McAULEY
BERYL McCANN



GERALDINE McCONKEY
WALLACE D. McMULLEN
KENNETH McMURRAY



DAVID METZLER
DORIS METZLER
ESTHER MOHLER



WILLARD MOORE

BETTY ANN MURREY

GERALD NEHER

GLEN NICHOLSON



SENIORS

CHARLES PETEFISH
IRWIN PORTER
KENNETH PRICHETT

PATRICIA ROYER
DEE SHANK
JAMES SHEAFFER

HAROLD SMITH
CLAUDIA JO STUMP

DONALD STEVENS
WILLARD TOLLE

ELJNOR STINE
VERNE YOUNG

NOT PICTURED

EUGENE HICKS
DUANE JAMISON
ANGIE SEYBOLD
VIOLA UNRLH

EDWARD ZOOK



JUNIORS

BETTY JEAN BAERG



BETTY JO BAKER
ROBERT BECHTEL
MILDRED BECK



BARBARA BERRY
BETTY JANE BYERS



PHYLLIS BOWMAN
GLENN CARNEY



IVAN BRADLEY
ANN CARPENTER



LA VERNE BURGER
YOLANDA CEREZO



JUNIORS

ELDON COFFMAN
RUTH CRUMPACKER
ROLAND DELAY

INA DITMARS
CLARA DOMANN
HERBERT EDMONDS

MARVIN FERGLISON
ANGELINE FLORA
WILLIAM FRANTZ

ROBERT FRYMAN
MARILEE GROVE
FLORENCE HALE

JUNIORS

FRANCES HALL

FRANK HANAGARNI

PAULINE HESS



PAUL HEIDEBRECHT JR

LLOYD HUMMER

ROBERT KERR



LERA KESLER

ROLAND KESLER

RICHARD KING



MYRON KREIBEL

KATHLYN LARSON

VINAYA LIKHTE



JUNIORS

LORENE MARSHALL

RICHARD MASON

MARTHA McCLUNG



JERRY McCONKEY

KATHERINE McLEOD

HOWARD MEHLINGER

BRYCE MILLER

EUGENE NEFF

ERMALIE PHILLIPS

J. D. POTE

KEITH RICKNER

ANITA ROGERS

JOANN ROYER



WILLIAM RUSSELL



JUNIORS

PEGGY SARGENT

LOUISE SMITH

DONNA SOOBY



JOHN DAVID STUCKY

RAYMOND WALKER

MARLIN WALTERS

DAVID WEBSTER

DONALD WEST

LAVON WIDEGREN

LELAND WILSON

NOT PICTURED

WILLIAM WOERZ

MOHAMAD ZELLI

ALVIN ZUNKEL

KEITH ALLISON

GENE BARBER

CLARENCE BROWN

HAROLD FIKE

RAYMOND FRYE



ROBERT WILSON



SOPHOMORES

PAULINE ADAMS
VAINUPO ALALIMA
EDDIE BALL
WILBUR BASTIN



ROBERT BEAN
GENE BECHTEL
ROBERT BELIAH
DALE BIRKENHOLZ



WAYNE BLICKENSTAFF
JUNE BLOUGH
WALTER BLOUGH
JO ANN BOWMAN



GLENDON BUTTON
MARY CASTER
FRED CLINE
MANLY DRAPER



KENNETH EVANS
DONALD FIKE
ELMER FIKE
GORDON FISHBURN

SOPHOMORES



ALICE FLORY
LUCILLE FLORY
GLENN GAYER
JOAN GLEESON



IMOGENE HAAS
MAXINE HANLEY
PHYLLIS HANSON
JACK HARTER

DON HOCH
LOWELL HOCH
LEE HOGLÉ
EVELYN HOLMAN



ESTHER HORNBAKER
CAROLE HUFFMAN
MARY LOUISE HUTCHERSON
KUKI ILAGA



PHYLLIS JOHNSON
HATSUKO KANAZAWA
GEORGE KEIM
JOE KENNEDY



ELSIE KINDLY
RONALD R. LAMMEDSON
ELSA KURTZ
TRISU LAULUSA



CURVIS LEICHT
ELTON LOBBAN
MARTHA LUCORE
STANLEY McCLUNG

SOPHOMORES



DWIGHT McSPADDEN
ROWENA MERKEY
CARL METSKER
HARVEY MILLER

MERLIN MILLER
TOMMY O'DELL
BERWYN OLTMAN
RUTH PECKOVER

ROBERT PEEL
ROBERT POWELL
ROBERT PRICE
MOLISSA RAZINIA



WINIFRED REED
 MARTHA JO RHODES
 MAURICE RICHARDS
 MARILYN ROE



RITA ELLEN ROYER
 CLIVE SHARPE
 DOLORES SIGLE
 GENE SLOAN

SOPHOMORES

GENE SMITH
 PHILIP SPOHN
 DOROTHY SWINGER
 JOHN HOWARD TODD



DON THRALLS
 BEVERLY TURNER
 VELVA WAGNER
 DONALD WAGONER



NOT PICTURED

JUNE CROWLEY
 RICHARD EDER
 LOREN FRANTZ
 LOIS KINTNER
 ROBERT SIERT

DONNA WAGONER
 MARY ELLEN YODER
 MARGARET YOST



FRESHMEN



SHIRLEY ALEXANDER
ROBERT BACON
MARGARET BAILE

CAROLE DAVIS
MAUD DITMARS
JOE DOOLY
LEONARD DOUGHTY
ALBERTA EBBERT
LAVERNS ECK



KARL BALDNER
ISABEL BARAHONA
JIM BATSON

CARL EDWARDS
EUGENE ELROD
DONALD FANCHER
KATHRYN FORSYTH
EDWARD FRANTZ
WAYNE FRANTZ



ALLEN BLOCHER
FREDERICK BOWERS
GEORGE BOYD

GERALD GLFIN
GERALDINE GOERING
WILLIAM GOERING
DON GOODFELLOW
LLOYD HAMILTON
ELEANOR HAMM



BETTY BRAMMELL
KENNETH BROWN
DONALD BUTLER

CHRISTINE HARADO
CALVIN HOCH
VIRGINIA HOLDERREAD
LA FAUGH HUBBARD
JOSEPH JOHNS
MARINELL JOHNSON



ADALU CARPENTER
RICHARD CARTER
PAUL COFFMAN

ESTHER IKENBERRY
JAMES KERNS
JAMES KERR
PHYLLIS KINGERY
WILLIAM KIPP
MARGARET KLASSEN



DON COLE
JAMES CRAIG
ROBERT CYPHERT

STANLEY KOEHN
WILLIS KOEHN
WENDELL LENTZ
KAY LOBBAN
ELEANOR LOUTHAN
NAOMI LUCORE



FRESHMEN



DEAN MCKELLIP
JOAN McROBERTS
ROBERT MIKESELL
LYLE NEHER



SHIRLEY NELSON
JOHN NETTLETON
MARLO OLTMAN
RUTH PAPA



VERNON PETEFISH
DONNA PHELON
JOANN PIERCE
ANN POWELL



ERVIN PROUTY
PHILIP RADATZ
VIRGINIA REIST
EDWIN RHINE



DON RICHARDS
JACK RICHARDSON
LOIS ROLFS
PAUL ROTH



DALE ROYER
RALPH ROYER
JANET RUEHLEN
KATHLEEN RUSSELL

FRESHMEN

ROBERT SCHMITT
 BETTY SCHREIBER
 KENNETH SHEAFFER
 MUA SINAI



EVELYN SMALLEY
 CARROL SNYDER
 PAUL SPOHN
 RUTH STRICKLER



MARTHA SWITZER
 THOMAS TAYLOR
 VIRGIL TEUBNER
 VERNON THOENI



KEITH THOMI
 FAYE ELLEN TRUSTLE
 TED VAUNCE
 BERNARD LeROY WHIRLEY



LYLA WHITHAM
 MAXINE SHIRLEY WINE
 HERBERT ZEILER
 HAROLD EUGENE ZOOK



NOT PICTURED

DON BEACH
 DONNA BURGIN
 LENORA FOSTER
 WAYNE HUTCHISON

SAMMY LAYMAN
 ISMAIL MIDDEN
 MILTON MOLZ
 DEAN QUACKENBUSH

MERLE RABER
 MRS. DONNA RICH
 JOHN ROBINSON
 ELEANOR SCOTT

JAMES SEARS
 ARLIE THIESSEN
 MILES TYLER



GERALD NEHER



MAX McAULEY

BETTY ANN MURREY

WHO'S WHO

The five seniors pictured here are McPherson College's 1951-1952 representatives in Who's Who in American Universities and Colleges. Each has proven his worth and influence to others by his enthusiastic participation in our college's various activities, his scholastic endeavor, and Christian ideals. Their accomplishments here give indication of their future usefulness to society. These qualities were considered in their selection by faculty members. McPherson College proudly recognizes these from its student body.

LOREN BLICKENSTAFF



DAVID METZLER



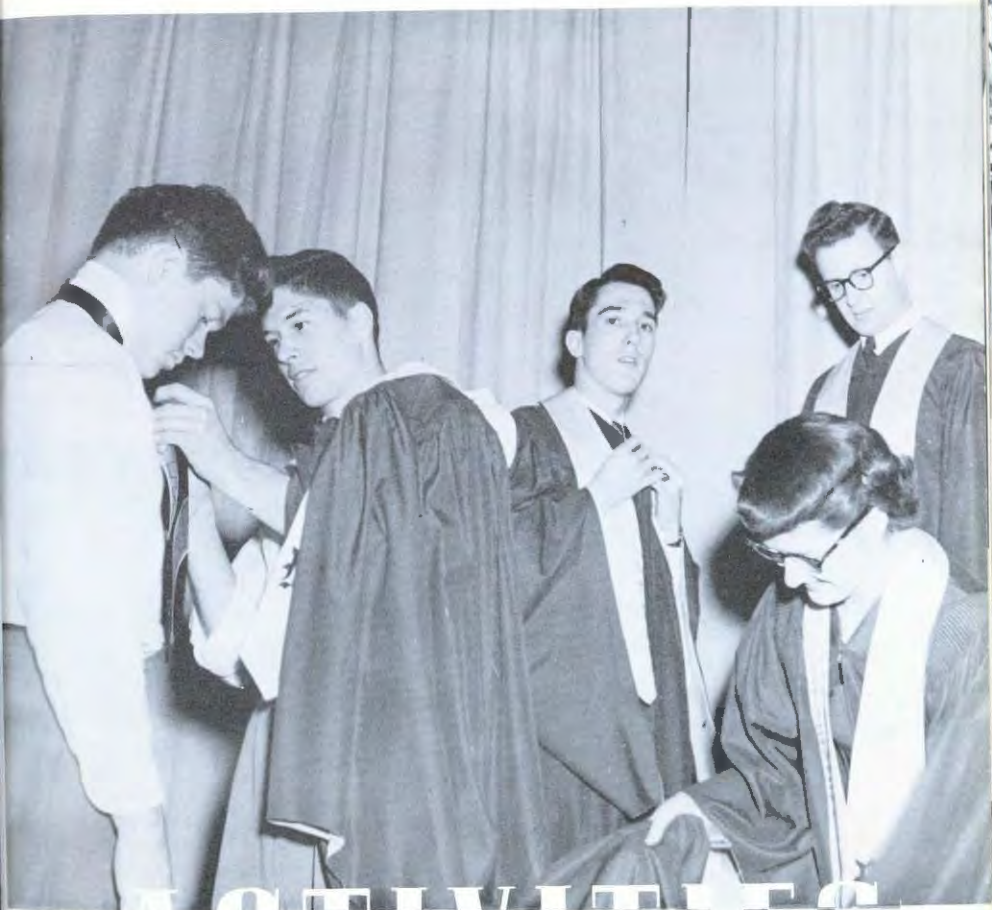

ACTIVITIES

Chapel Choir

The Chapel Choir, as their name implies, often blend their voices to add a musical touch to the Wednesday Chapel period. Other activities included participation in the Christmas Musicales and the opera "The Bohemian Girl." Weekend tours gave variety to their spring activities.

With Miss Doris Coppock as director, they presented such numbers as the negro spirituals, "The Glory Train," "Swing Low Sweet Chariot," and other anthems as "How Excellent is Thy Name," and "Let Thy Holy Presence."

Baile, McLeod, Laulusa, Richards, Nettleton, Thralls, Kline, Goodfellow, Harter, Sinapi, Beck, Wagner, Burger, Sigle, Caster, Goenner, Button, Baldner, Coffman, Royer, Radatz, Davis, Widegren, Trostle, Hubbard, Marshal, Berry, Johnson, Reed, Flora, Hornbaker, Swinger, Royer, Ikenberry

A Cappella Choir

The A Cappella Choir, under the direction of Prof. Donald Frederick, is composed of thirty-seven select voices. The group met tri-weekly throughout the year and enjoyed singing together. They took an active part in the opera presented last fall, "The Bohemian Girl." In addition to this the choir presented a concert of sacred and secular music including a choral adaptation of Liszt's "Les Preludes to Eternity," the exuberant "Angelus," and "A Tribute to Romberg." In the spring the choir took an extended tour through Iowa, Minnesota, Missouri, and Kansas.

Zunkel, Wagoner, Nicholson, Rogers, Grove, Sargent, Mohler, Kindley, Krehbiel, McCann, Ikenberry, Oltman, Edmonds, Fishburn, Price, Wagoner, Augsburg, Hale, Ikenberry, Dommann, Crumpacker, McAuley, West, Pote, Allison, McConkey, Smith, Huffman, Stump, Albright, Bowman, Burgin, Kennedy, Leicht, Fike





Vocal Ensemble



The Men's Quartette have proved their ability to the musical profession and to the college in their diligent practice at odd hours during their busy days. In the fall they made a tour of southern Missouri and Arkansas. They frequently perform on campus, at clubs, high schools, churches, etc.

The Ladies Trio with their male accompanist is an example of the splendid co-education at Macollege. In October, they toured Nebraska, Montana, North and South Dakota, and Minnesota. The group enjoyed the opportunity of meeting many people, being in their churches and schools, as well as viewing the unusual scenery of the area. The group appropriately named itself "the three roses and a bud."

The Ladies' Quartette toured Colorado, New Mexico, Texas, and Oklahoma in the fall, as well as performing for groups on campus and in McPherson. These four young ladies have proved their musicianship and artistry by their quick memorization and splendid interpretation of sacred, secular, and novelty numbers.



Allison, Wagoner, West, Leicht

Grove, Wagoner, Rogers, B. Oltman

Male, Bowman, Crumpacker, Stump



Debate

Hamsher, Metzler, Zunkel, Alalima,
Spohn, Brown
Bechtel, Whitman, Hutcherson, Mc-
Auley

Through hard work, quick thinking, and superb speaking ability, the Macollege "barking" bulldogs racked up another successful debate season despite several recorded losses. The Debate teams were composed of both experienced and inexperienced personnel. Tournaments in which the debaters participated were: Manhattan, Bethel, Southwestern, McPherson, St. Johns, and Bethany in Kansas; Nebraska U., and Doane State Teachers in Nebraska; and Minnesota U.



Pi Kappa Delta

McAuley, Bechtel, Neher, Alalima
Kurtz, McAuley

Eligible for membership in Pi Kappa Delta, the national honorary forensic fraternity, are those students who have attained certain standards in the field of forensics, as presented in this charter. War of words, retaliation and rebuttals are the fundamental principles of Pi Kappa Delta.



Players Club

Silva, Krebbel, Walters, Bellah, Miller, Sigle, Widgren, Roe, Huffman, Johnson, Pheasant, Ralls, Baery, Switzer, Hubbard, Kingery, McAuley, Whitson, Yost, Grove, Mohler, Hurchison, Alexander, Wine, Ikenberry, Daggett, Hanley

McPherson College Players is an organization for students interested in dramatic training or technical production work, who are willing to do a lot of hard work. "The Terrible Meek," a one-act religious drama, was presented at Regional Conference, and later taken on tour through the Southwestern states. In February with the intent of giving inexperienced actors and actresses a chance to participate. The Players Club drew the school's dramatic curtain to a close in the spring by presenting a major production.

Membership in Alpha Psi Omega, one of the two honorary fraternities on the campus, may be achieved by meeting a definite standard of requirement both in fields of acting and in production. Initiation of new members into the Omicron chapter occurs in the fall and in the spring.



Alpha Psi Omega

Metzler, Mohler, McAuley, Daggett, Larson



J. Shaeffer, W. Blickenstaff, G. Neher, Metzler, Flory, Hanaqarne, Beck, Cline, Beck, Cline, Grove, Mohler, Ikenberry, Richards

Student Council

This student governing body, consisting of thirteen students and four faculty members, is important in determining activities and policies of McPherson College students. David Metzler and Marilee Grove were chosen as Student Body President and Treasurer, respectively. Esther Mohler was elected by members of the Council for the position of Secretary. The Student Council has charge of the Doghouse, S.U.R., and sponsors such publications as the Grawl, Quadrangle, and Spectator.

Stump, Rogers, Russell, Hale, Kingery, McAuley

Dog House

The Dog House, snack bar and social room, which is sponsored by the Student Council for the enjoyment of students and faculty, was managed this year by Max McAuley. A sports mural on the west wall, and a new color scheme added warmth and gaiety to the atmosphere.



Student Court

The two-year old Student Court, Maccollege's organizational "baby," is responsible for the green hats which bring delight to the eyes of the upper classmen and trials to the freshmen who are compelled to wear them. The official function of the Court is that of jurisdiction. Minor problems are efficiently handled with fairness to all involved, and with gratitude on the part of the faculty for the opportunity of leaving discipline problems to students themselves.

The Judge of the Court is chosen from the senior class. The other members are representatives from the junior and sophomore classes and a faculty advisor.

J. Shaetter, R. Engel, Flory, D. Carpenter, Nicholson
Yoder, Cline, Grove, Licht, Sargent, L. Bhekenstaff, Hanagarne



Men's Council



Ford, McCann, Metzler, G. Neher, Pete fish, Augsburger
Dell, Hummer, Nicholson, L. Blickenstaff

The Women's Council, with Margaret Daggett as president, worked together for the welfare of the school and the interests of women students. The council personnel is composed of fourteen members who are appointed by the sponsor, Dr. Fee. Activities of the group included decorating for the Queen's banquet, publishing the Freshman Daze, and sponsoring a tea in the Fall and Heart Sister Week in February.

The Men's Council, organized to provide for a more direct contact with the men of Macollege, consists of twelve to fifteen representative men chosen by the Dean of Men. The Council annually sponsors a feed in the Dog House for freshmen men, as part of the orientation program, and is responsible for ticket sales for the Homecoming Queen's banquet. Bob Augsburger was president of the Council this year.

Flory, Fee, Hess, Baker, Goering, Yoder, Papa, Forsyth
Yost, Grove, Daggett, Rogers, McConkey, Huffman

Women's Council



QUADRANGLE

The Quadrangle, which is sometimes a "headache" for those who try to meet the deadlines connected with the job, hopes to bring to you, the reader, happy memories of the important events of the year in pictorial and written form. The Quad staff consists of Kathlyn Larson, editor; Dick King, assistant editor; Irwin Porter, business manager; and Don Wagoner, assistant business manager; as well as copy writers, proof readers, typists, and photographers. A new office was established for the annual staff this year. Equipment was moved from the room in Sharp Hall, which had been shared with the Dramatics department, to a private room on the third floor of Harnly.



K. Larson



Porter

Wagoner, Coffman, Byers, King
Daggett, Grove



SPECTATOR

Under the first-semester direction of Editor-in-chief Don Ford, and the second-semester guidance of Gerald Neher the *Spectator*, college weekly and voice of the students, was published regularly every Friday. Important campus events, associated collegiate press news releases, and alumni news brought the campus, city, and graduates in close touch with each other. Credit for attending to grueling details and meeting daily deadlines goes to the staff reporters, copy readers, the circulation manager, and the sponsors, Miss Vancil and Gordon Yoder. Mary Louise Hutcherson, business manager, was responsible for the financial status of the paper during 1951-52.

D Ford



G. Neher

Hall, Miller, Vancil
Thiessen, Bryan, Mohler, Clark Stine, Keim, Papa
Ikenberry, Yost, Trostle, Marshal, Hubbard
Ditmers, Whitham, Hutcherson





Recreational Council

Button, G. Neher, Powell, Dell, Porter, Murrey, Beck, Kindley, Shaeffer,
Miller, Metzler, Merkey, Grove, Smith, Domann, Mohler, Royer, Augsburger,
Kenberry, Bowman

The Recreational Council consists of McPherson College students who like to have fun themselves as well as desiring to help others in learning to play. Gerald Neher, chairman, and Professor Dell, sponsor, guided the council in developing their talents so that they might recreate others in their future vocations, their homes, and in their community life.

McPherson College is very adequately fulfilling its mission in bringing about the building of Christian homes. The Merry Macs, which boasts a membership of 22 married couples, is a social organization designed to promote good fellowship among the ranks of these young home-builders. The group met at the YMCA on Friday nights. Recreation, movies, and parties, constituted the entertainment.

M. Tyler, P. Royer, R. Fryman, W. Fryman, Danny, R. Boyer, B. Boyer, V. Blough, W. Blough, D. Metzler, D. Metzler, H. Todd, E. Zook,
B. Augsburger, H. Augsburger, D. Ford, W. Ford, L. Cline, Danny, F. Cline, J. Todd, R. Zook



Merrymacs



UNESCO

Likhte, Sifrit, Powell, Hogle, Wilson, Neher, Oltman, Daggett
 West, Kanazawa, Thralls, Huffman, Johnson, Byers, Hubbard, Hanley, Flory, Caster, Wagner, Cerezo
 Roe, Scott, Whittham, Yost, Clark, Ikenberry, Ebert, Lucore, Brown, Richards, Sigle, Bowman
 Walker, Mohler, Trostle

The **United Nations Educational Scientific, Cultural Organization** of McPherson College is composed of students who are interested in promoting better relations among all nations. The UNESCO sponsors the Model UN., International dinners, the making and distribution of Christmas toys, and other good-will projects.

The "Saints," as the **Student Minister** organization is jestingly called, is composed of men who are studying for the ministry. Its purpose is to acquaint members with the work of the minister and his duties, and to provide inspiration and training through group participation. During the year the club sponsored programs at the Brethren Old Folks Home, conducted a Communion Service, and provided a quartet for special appearances.

Metzler, Klipp, Boyer, Powell, Sifrit, Todd, Thralls, Richards, Oltman, Zook, Ford, Fryman
 Nettleton, Brown, Radatz, King, West, Blough, Zunkel, McCana, Chine



Student Ministers

Social Committee

Serjent, Wareham, Sheaffer,
Butron, Dittmars, Kindley,
Vancil



SCA Cabinet

Powell, Neher, McCann,
Huffman, Beck, Hutcherson, Kurts
Peckover, Dittmars, Keim, Bowman



Variety of events on the social calendar of the college may be attributed to the **Social Committee**. Movies, skating and folk game parties, and faculty open house were activities which the committee planned.

Existing for the primary purpose of providing wholesome and stimulating fellowship on campus, the **Student Christian Association** devoted its time to promoting such activities as Freshman talent show, the Sadie Hawkins chase, the Lawrence Quadrennial Conference, and the WSSF auction. Special emphasis was placed upon "The Call," an interdenominational effort to organize one million youth and dollars for Christian service. Rowan Keim and Beryl McCann were co-chairmen of the association this year.



Fike, Bastin, Olman, Fike, Augsburg, Frantz, Keim, Hogle, Neher, Gayer, Bukey, Hayes
Shank, Edmonds, Neher, Porter, Kesler, Butler, Coffman

MCAC

The McPherson College Agriculture club, consisting of students interested in agriculture and rural life and having a minimum of one class in that field, presents an opportunity for students to work on projects not found in their academic work. Color slides, films on good and poor farming practices, and outside speakers help to create an interest in farming and agriculture. Each spring a picnic is sponsored by the MCAC for members and friends.





Nelson, Hutcherson, Scott, Pierce, Goering, Baile
 Carpenter, Brammell, Rubhlen, Sigle, Kindley, Murray, Domsann, Alexander, Russell, Dtmars, Trostle
 Turner, Ikenberry, Ebbert, McClung, Wine, Whitam, Rolfs, Blickenstaff
 Hubbard Strickler, Baker, Hanum, Roe, Carpenter, Phelon, Baerg
 Reist, Sargent, McRoberts, Flory

The Macollege Pep Club is concerned with producing school spirit and developing sportsmanship. Through this group's enthusiasm, the new score clock and board for the football field was secured. The girls sponsored a talent show and obtained funds for the project. Their regular duties include planning and execution of pep skits, handing out programs and selling booklets at games, and cheering our teams on to victory. Betty Ann Murray, served as the club's president this year.

The M Club is composed of male athletes who have fought and won for the red and white. These young men have won recognition through hours of strenuous exercise, long practice, and work. Lorne Blickenstaff, Frank Hanagarne, and Howard Mehlinger were this year's officers. Coach "Woody" sponsored the club. Activities which the group sponsored were: the penny carnival, M Club luncheon, and the formal spring banquet.

Kerr, Carpenter, Hanagarne, Frantz, Bechtel, Blickenstaff, Peel, Keim
 Woodard, Miller, Delay, Hummer, Rickner, Tolle, Augsburg, Stevens
 Ball, Smith, Zunkel, PeteFish, Gayer, Mehlinger, McAuley, Wilson, West
 Heidebrecht, Robison, Ferguson, Blickenstaff, O'Dell, Hoch, McSpadden



Cheerleaders

This peppy, active and inspiring quartette lead, as well as represent, the loyal Maccollege cheering section. Warm or cold, rain or shine, we find these able Cheerleaders inspiring our athletic teams to victory as well as striving to uphold sportsmanlike attitude.

This combination of instrumentalists present fine music and generate enthusiasm as their contributions to our scholars. The Band performs for at least one chapel program during the year, provides music for pep assemblies, as well as releasing musical enthusiasm at athletic events.



Kurtz, Merkey
Coffman, Russell

Thessen, Spohn, Goodfellow, Price, Spahn, Oltman, McAuley, Sagle, Rover, Craft, Hamilton, Shank, Laulusa, Caster, Flora, Trostle, Rolfs, Sinapi, Oltman, Bechtel, Letch

Band



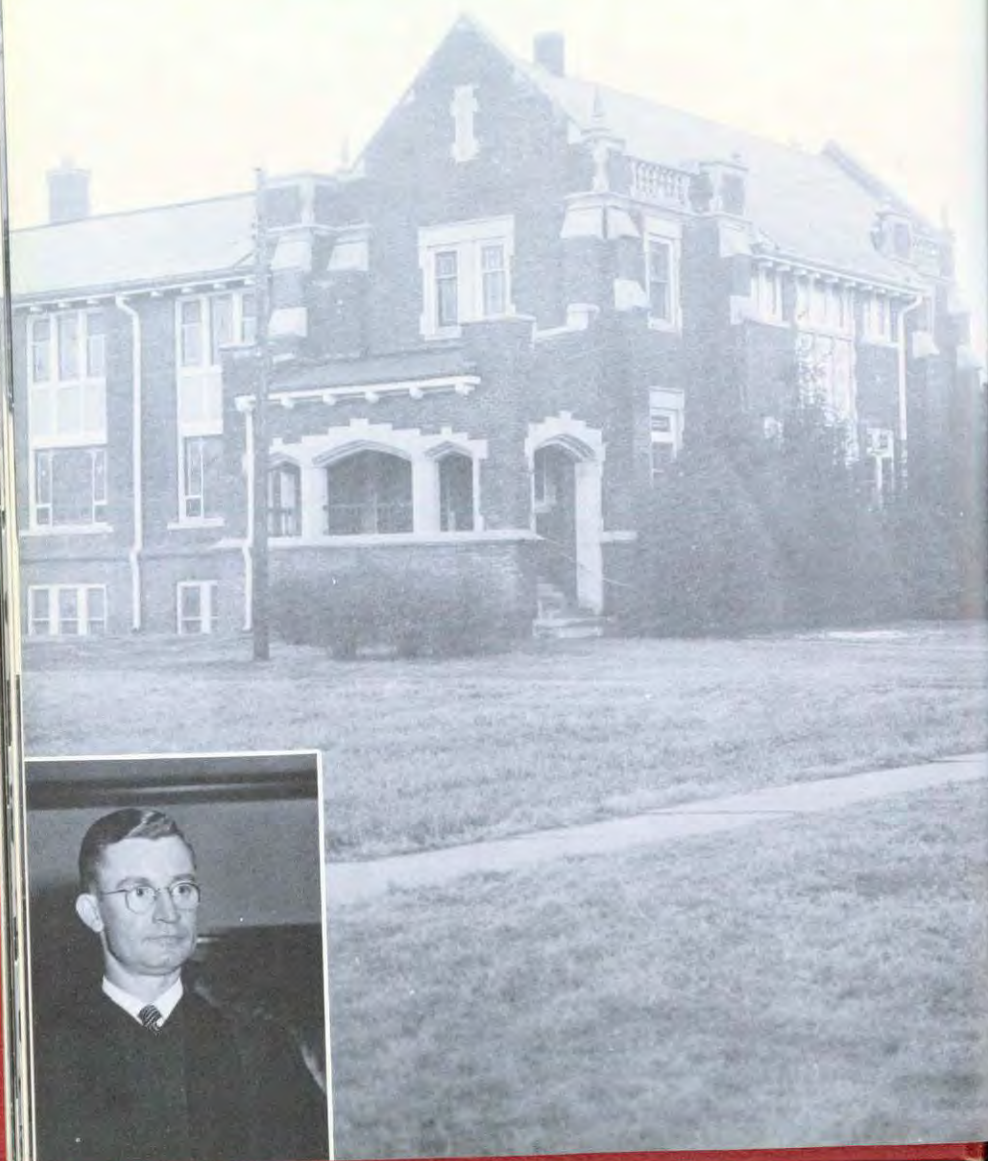



Richards, G. Fishburn, Nettleson, A. Fishburn, Laulusa, Boldner, Thralls, Blough, Sinapi, Bastin, Harter
 Flora, Strickler, McLeod, Royer, Lucore, Adams, Wine, Landis, Cerezo, Carpenter
 Burger, Sigle, Elbert, Larsen, Frederick, Trostle, Ikenberry, Royer, Kurtz

College Church Choir

The McPherson First Church of the Brethren and Pastor Harry K. Zeller, Jr. as do the other churches in the city welcome Macollege students to participate in their religious worship services.

The College Church Choir, as its name suggests, is composed of college students interested in singing church hymns and anthems. It is directed by Prof. Donald Frederick. During Regional Conference, the College Church Choir cooperated with the local church choir, Chapel, and A Cappella choirs in doing an antiphonal number. The members also participated in the presentation of the Christmas Musicale.

Shown below is Memory Chapel. Five evenings a week a brief worship and meditation period is held for interested college students.





REGIONAL CONFERENCE





SPORTS



HOMECOMING QUEEN

Anita Rogers

Anita Rogers, a tall brunette with charming, gracious ways, from Mt. Etna, Iowa, was selected by McPherson students as the 1951 Homecoming Queen. Queen Anita, with her sparkling eyes, quick smile, and tinkling laugh, is well suited for this honor. Our Queen has been a member of A Cappella Choir, Trio, and Women's Council for three years. She has been a faithful worker in the Doghouse as well as secretary to Professor Flory. Hail to thee, Queen Anita—may your reign be a happy one!

ATTENDANTS



Margaret Baile
Freshman Attendant



Carole Huffman
Sophomore Attendant



Miriam Albright
Retiring Queen



HOME





COMING





McPherson College

GLEN GAYER, DON COLE, BOB POWELL, WAYNE BLICKENSTAFF,
 EDDIE FRANTZ, BOB BECHTEL, BILL MOORE
 MARVIN FERGUSON, EDDIE BAIL, GENE SMITH, BOB PEEL, DALE
 CARPENTER, JAMES SEAS
 BOB AUGSBURGER, RICHARD CARTER, BILL GOERING, HOWARD
 MEHLINGER, CHARLES PETEFISH, VERNON PETEFISH,
 KENNETH EVANS
 COACH WOODARD, DON STEVENS, BOB CYPHER, LEONARD
 DOUGHTY, THOMAS TAYLOR, DON HOCH



Bulldogs

DUANE JAMISON, LOWELL HOCH, DAVE METZLER, GEORGE KEIM, LOREN BLICKENSTAFF, JIM BATSON, EDWIN RHINE, BOB KERN, GUY SHARP, LAVERN ECK, JIM KERNS, PAUL HEIDERRECHT, BOB WILSON, JACK RICHARDSON, GENE ELROD, JOHN ROBISON, KENNETH PRITCHET, HOWARD TODD, DWIGHT M. SPADEN, DICK WAREHAM, TOMMY O'DELL, JOE JOHNS, HARVEY MILLER, ROLAND DELA, ROBERT BEAN, GUY HAYES



STEVENS



POWELL



FERGUSON



KEIM



METZLER



COLE



PEEL

BALL

KERR

W BLICKENSTAFF

SMITH





L. BLICKENSTAFF



PRICHETT



DELAY



HOCH



FRANTZ



RICHARDSON



JAMISON

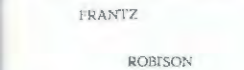

ROBISON



PETEFISH



MCSPADDEN



O DELL





McPherson 39—Bethel College 0
 McPherson 47—Concordia, Neb., Teachers 6
 McPherson 20—Baker University 6
 McPherson 19—College of Emporia 30
 McPherson 19—Kansas Wesleyan 14
 McPherson 0—William Jewell College 6
 McPherson 21—Ottawa University 19
 McPherson 34—Bethany College 21
 McPherson 32—Friends University 12-

Under the able coaching of Coach "Woody" the well-oiled football machine of McPherson College turned in the most successful season since 1933 with a 7-2 record. The Bulldogs also took second place in the Kansas Conference.

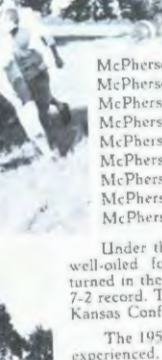

The 1951 Bulldog team was better balanced, more experienced, and had greater depth than in former years. Coach Woodard again used the split T formation which proved very successful with tacklers, George Keim and Don Stevens, and guards Bob Powell and Marvin Ferguson paving the way with brilliant blocking. The sparkling running of Eddie Ball, Gene Smith, and co-captain Bob Kerr, and the field generalship of Wayne Blickenstaff were just too much for the opposition.



The defensive team played a great part in winning our games. With linebacker John Robison calling the defensive formations and Loren Blickenstaff, Bob Peel and backs Tommy O'Dell and Dwight McSpadden playing great defense. The old veteran, Chuck Petefish, held down the safety position. No one great player can be singled out because they all worked as a unit.

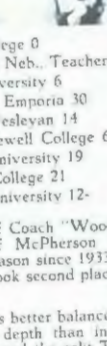

Four Bulldogs found berths on the All-Conference roster: George Keim, rampaging tackle from Idaho, and Bob Peel, hard-hitting end from McPherson on the offensive line-up and on the conference defensive team were Loren "Red" Blickenstaff, defensive tackle, and co-captain Chuck Petefish, the canine's pass defending ace.



The four horsemen of the Bulldog's offensive backfield, co-captain Bob Kerr, Gene Smith, Eddie Ball, and Wayne Blickenstaff were awarded honorable mention.



Basketball



COACH WOODARD, CAROL SNYDER, TOM O'ELL, LLENN
MAYER, MARLO OLTMAN, COACH WAREHAM,
DAVE CARPENTER, FRANK HANAGAN, E. LOREN BLICKEN-
STAFF, WAYNE BLICKENSTAFF, GENE SMITH,
MANAGER BOB AUGSBURGER, CARL METSKER, DUANE JAMI-
SON, BILL MOORE
CLIVE SHARP, BERNARD WHIRLEY, ED FRANTZ, BOB PEEL, DON
FANCHER



McPherson
College

Phillips University	50	67
Bethel College	60	73
Bethany College	61	48
Colorado State	53	47
College of Idaho	34	60
North Western Nazarene	47	81
North Western Nazarene	59	77
Ottawa University	67	63
Kansas Wesleyan	60	80
Bethel College	52	55
College of Emporia	35	64
Southwestern College	51	57
Bethany College	44	62
St. Benedicts College	57	55
Bethel College	62	70
Kansas Wesleyan	67	56
College of Emporia	41	78
Friends University	50	100
Baker University	53	58
Ottawa University	71	69
Bethany College	71	80
Baker University	49	50



Under the leadership of Coach Woodard the Bulldog basketeers played a fast break type of ball, and in two years rebounded from the bottom of basketball depths at McPherson College to second place in the Kansas Conference, on a seasonal win-loss record of 16 to 6.

The Bulldog Roundballers of 1951-1952 were a better balanced ball club than were the Cagers of last season. The Bulldog Club was made up mainly of the same men, but with a year's experience. The Bulldog Cagers were able to click in a way that spelled defeat for most opponents.

The Cannies lost only three conference games, two of those were losses to the conference champions, the Ottawa Braves.

Loren Blickenstaff broke the college record for the most points scored in a season of play with 336 points. The old record was held by Melvin Miller with 292.

The Bulldogs were a more balanced team by the fact that any five of a group of ten men could be placed on the floor and the combination would produce points. The Bulldogs played a good floor game and were cool ballhandlers.





HANAGARNE

MOORE

SMITH



BECHTEL



WHIRLEY

W BLICKENSTAFF

CARPENTER

L BLICKENSTAFF



O'DELL

JAMISON



'51 Spring Sports

When the bats had stopped cracking at the end of the 1951 baseball season at McPherson College, statistics showed that Coach Wareham's baseball team had experienced a better season on the diamond than had been the case for a period of years. The Bulldogs won 10 games and lost only three.

Coach Wareham's team showed superiority to its opponents in all fields by out-hitting them 278 to 217 and out-fielding them 899 to 885.

The pitching staff on the Bulldog squad was superb. Glenn Gaver, local freshman righthander, dominated the pitching staff with five wins against one loss; Bill Moore, the fast-balling junior from Chicago won four pitching decisions.

For the second season in a row, Chuck Petefish, the slouch-stanced shortstop from Cedar Rapids, Iowa, led the club at bat. Chuck smashed a torrid .455 with 25 hits in 55 times at bat, and also was the club leader in triples, homers, total bases, and runs batted in.

Four of the regulars had batting averages better than .300: Petefish, Loren Blickenstaff at .341, Grindle at .327, and Gaver at .319. L. Blickenstaff was the clubs base-running star, scoring 19 runs and stealing 13 bases. Grindle topped the team with six doubles and was runner-up to Petefish with 15 runs batted in.

The track men of McPherson College fairly ran with wings as the Bulldogs enjoyed their best season in the cinder sport. Records were broken with amazing regularity. They won five of the seven meets they entered and took second and a third in the other two.

Bob Bechtel broke the college record for the two mile run at the NAIB meet with a 9:51.5 run.

Flying Dale Carpenter broke the school records in the 110 and 220 yard low hurdles. Skimming the 110 yard low hurdles in 15.6 seconds flat and whirling off the 220 yard hurdles in an amazing 24.9 second sprint. The previous record for the 220 was 25 seconds, a record standing since 1923.

With Bob Kerr, Bob Wilson, Paul Heidebrecht, and Dave Metzler carrying the baton the mile relay team broke the old record with a 3:31.4 in the quadrangular meet held at Emporia.

The 440 yard relay team consisting of Dale Carpenter, Dave Metzler, Bob Kerr, and Merlin Miller burned the cinder track to bring home another school record with a 45.2 second run at the Wichita U Freshmen Relays. The same team raced to another school record in the 880 yard relay with a 45.24 second run.

The squad, made up mostly of underclassmen shows prospects of an experienced and well-balanced track squad and new records for the coming year.

Baseball

Hock, O'Dell, W. Blickenstaff, Gayer, McSpadden, Ball
Coach Wareham, Pritchett, Grindle,
Petefish, L. Blickenstaff
Tolle, Rieckner, Sharp, Draper, Delay,
Smith.

Track

Kerr, Bechtel, Metsker, Pate, Carpenter
Coach Woodard, Hanagarne, Metzler,
Powell, Augsburg, Wilson
King, Heidebrecht, Gray, Johnson, But-
ton, M. Miller, H. Miller



Tennis

The word tennis comes from the French word "tenez" which is a command meaning "Play!" That is just what the Bulldog netmen did in 1951 under Coach Gordon Yoder's leadership.

The tennis squad broke even on the matches played with other schools with a 6-6 record. This is a great improvement over past years because tennis has not been emphasized at McPherson to the extent other sports have.

The ringleaders of the Canine netmen were Richard Horning, Loyd Hummer, Bill Frantz, and Donald West. The players, working much of the time by themselves, improved steadily during the season.

In the Kansas Conference, Western Division tournament, Richard Horning, the small, soft-spoken boy from Lartournament, Loyd Hummer and Bill ned, Kansas, placed second. In the same Frantz tied for fifth place. Also in the Western Division tournament, Horning and Frantz teamed up for the doubles and took second place. Horning and Frantz entered in the finals of the conference meet.



Frantz, West, Hummer, Horning





INTRAMURALS

The Intramural program at McPherson College reached new heights in 1951-1952 under the direction of Dick Wareham and the Student Intramural Committee: Gerald Neher, Howard Mehlinger, J. D. Pote, Harold Fulkerson, Bob Augsburger, and Chuck Pete-fish. More students participated in the activities planned by the Committee than ever before.

A mixed volley ball league was formed in the fall. Twenty-four teams participated. Clive Sharp and his agile "String Beans" proved too much for their opponents and they rolled their way to the championship.

Intramural Basketball again stood head and shoulders above all other intramural sports. Sixteen men's teams participated in the hoop sport. The teams were divided into two leagues: the Coastal League and the Central League. There was such a large group of men wanting to take part in the sport that to accommodate them all the two groups were formed.

The girls also had an intramural basketball program.





Kurtz, Merkey, Sooby, Sanger, Rhodes, Huffman, Johnson, Wine, Sigle, Hanley
 Roe, Cerezo, McLeod, Flora, Grove, Yoder, Reed, Lucore
 Clark, McConkey, Baker, Daggett, Mohler, Royer, Cline

WOMEN'S ATHLETIC ASSOCIATION

W.A.A., the Women's Athletic Association, is composed of Maccollege women who enjoy participating in active sports for a healthful body and peaceful minds. Participants in W.A.A. work as well as play; they have charge of concessions at home football games. This year, they built, with the help of M Club members, a concession stand on the football field. Business increased immensely at once because of the added convenience to fans who previously were required to buy concessions at a busy booth under the stands. W.A.A. members decorated the Homecoming Queen's throne as well as sponsoring a float in the Homecoming Parade. W.A.A. members always look forward to their formal banquet which is held in the Spring.

**GIRL'S
VARSITY
BASKETBALL**



Powell, Mohler, Daggett, McLeod, Landis, Coppock,
Louthan, Keim, Merkey, Baker, Carpenter, Bowman, Sigle, Grove

WAA Clubs

WAA Clubs not shown here: Swimming, Softball, and Outing. The president of WAA this year is Pat Royer.



'51-52 CALENDAR

September:

- 4-5 Enrollment for first semester
- 6 Women's tea and men's dinner
- 7 Faculty reception to students
- 9 Church Reception to students
- 22 First football game here with Bethel
- 29 Arnold Hall Open House

October:

- 7 Kline Hall Open House
- 12 Queen's Banquet
- 12 Homecoming game with College of Emporia
- 19 Faculty open house
- 23 Model U.N. by UNESCO
- 27 Sadie Hawkins Day

November:

- 10 Play, The Terrible Meek
- 11-16 Regional Conference
- 17 Opera, The Bohemian Girl
- 21-26 Thanksgiving vacation

December:

- 8 First basketball game with Phillips University
- 14 All-school caroling party
- 16 Van Hulsc's Christmas Oratorio presented by Music Department
- 18 Christmas vacation begins

January:

- 2 End of Christmas vacation
- 11-16 First semester final examinations
- 12 Economy debate tournament
- 17-18 Enrollment for second semester
- 19 All-school party

February:

- 19-21-22 One-act plays
- 23 All-school Leap-year party
- 28-29 Regional Youth Conference
- 29 A Cappella concert

March:

- 1-2 Regional Youth Conference continued
- 28 Booster Banquet

April:

- 10-22 Easter Vacation
- 26 Junior-Senior Banquet

May:

- 2 W.A.A. Banquet
- 9 M. Club Banquet
- 14-15 Three-Act Play
- 16 Spectator and Quadrangle Banquet
- 20-23 Second semester final examinations
- 24 Alumni Banquet
- 25 Baccalaureate
- 26 Commencement





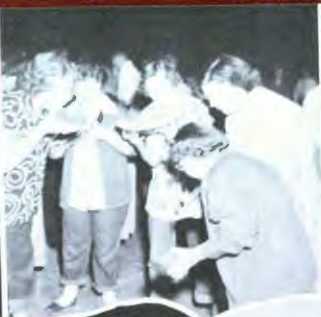



O SACRED TRUTH



(College Song)

Altho out on broad Kansas Plain,
Here not in vain are we,
For we will strive with might and main,
That right and truth may be.
The student loves to dream his dream
Of life that's yet to be,
Of future days and years that'll seem
The best for old M. C.

We'll hope for our M. C.
We'll cheer for dear M. C.
While winds do blow,
And sunflowers grow,
We'll long for thee, M. C.

Student Directory

SENIORS

- MIRIAM ALBRIGHT**, Nampa, Idaho, English 25, 45, 64, 65. SCA member 1, 2 SCA cabinet 1 Pep Club 1 Glee Club 1 Chapel Choir 1, 2, 3 Spector Staff 1 WAA 1, 2, 3 McPherson College Players 2 Homecoming Queen 3 Social Committee 3 A Cappella Choir 4
- HAZEL AUGSBURGER**, Springfield, Missouri, Home Economics 25, 44, 45, 54, 77, 80, 84 WAA 1, 3, 4 SCA member 1, 2, 3 CBYF 1, 2, 3, 4 Pep Club 1, 3 Glee Club 1 College Church Choir 1 SCA cabinet 2, 3 Recreational Council 2, 3, 4 A Cappella Choir 2, 3, 4 UNESCO 2, 3 Merrymacs 4
- ROBERT AUGSBURGER**, Columbus, Ohio, Rural Life 24, 25, 31, 54, 57, 58, 73, 79, 84 SCA member 1, 2, 3 SCA cabinet 1, 2, 3 SCA co-president 3 CBYF 1, 2, 3 Football 1, 2 Basketball 1 Track 1, 2, 3, 4 M Club 2, 3, 4 Men's Council 3, 4 Class Officer 4 Intramurals 4 Merrymacs 4 Mac Ag 3, 4
- LOREN BLICKENSTAFF**, Nampa, Idaho, Chemistry 25, 42, 50, 51, 58, 71, 73, 74, 75, 77, 83 Basketball 2, 3, 4 Baseball 2, 3, 4 Football 4 Intramurals 4 Men's Council 2, 3, 4 Student Council 3 Student Court 3, 4 M Club 3, 4 Who's Who 3, 4
- ORVA BLICKENSTAFF**, McPherson, Kansas, Education and Psychology 25, 58 Student Council 1 SCA member 1 Pep Club 1, 2, 4 Chapel Choir 1, 2 Intramurals 4
- ROBERT BOYER**, Keedysville, Maryland, Philosophy and Religion 25, 54 Student Ministers 1, 2, 3, 4 Chapel Choir 1, 2, 3 Assistantship 3 SCA member 3
- JOSEPH BUKEY**, Inman, Kansas, Rural Life 25, 57 SCA member 1, 2, 3 Mac Ag 4
- DALE CARPENTER**, McPherson, Kansas, Industrial Arts 25, 50, 58, 74, 75, 77, 78 Class Officer 1 Football 1, 4 Track 1, 2, 3, 4 Basketball 1, 2, 3, 4 M Club 2, 3, 4 Student Court 3, 4
- LORENE CLARK**, Mayfield, Kansas, English 25, 53, 55, 80, 81, 84 WAA 1, 2, 3, 4 CBYF 1, 2, 3, 4 SCA 1, 2, 3, 4 SCA cabinet 3 Debate Squad 1 Varsity Debate 1 Spector Staff 1, 2, 4 Spector Editor 3 Women's Council 3, 4 McPherson College Players 3 Assistantship 3, 4 UNESCO 4
- DELMA CLINE**, Conway, Kansas, Home Economics 25, 49, 80 Student Council 1, 2, 3, 4 Student Council Officer 3 SCA member 1, 2, 3, 4 SCA cabinet 1, 2, 3 SCA co-president 3 CBYF 1, 2, 3, 4 WAA 1, 2, 3, 4 Assistantship 1, 2, 3, 4 Dormitory Council 4 Intramurals 4 Student Court 4
- D. A. CRIST**, Quinter, Kansas, Industrial Arts 24, 25, 83 Camera Club 1, 2 SCA member 1, 2, 3, 4 Spector Staff 2 Assistantship 2, 3, 4 Class Officer 4 Dormitory Council 4 Intramurals 4
- MARGARET DAGGETT**, Lawrence, Kansas, English 24, 25, 48, 51, 52, 55, 80, 81 SCA member 1, 3, 4 SCA cabinet 3 CBYF 1 WAA 1, 2, 3, 4 Pep Club 2, 3 Pep Club Officer 2 McPherson College Players 2, 3, 4 Spector Staff 2 Quadrangle Staff 2, 4 Assistantship 2, 3 Women's Council 3, 4 Class Officer 3, 4 Dormitory Council 3, 4 Alpha Psi Omega 4 UNESCO 4
- DONALD FORD**, McPherson, Kansas, Philosophy and Religion 26, 51, 54, 55, 67 Manchester College 1 SCA member 1, 2 Student Minister 1, 2, 3, 4 Football 1, 2 Track 1 Recreational Council 2, 3, 4 CBYF 2 McPherson College Players 2 Spector Staff 2 Spector Editor 4 Board of Publications 4 Intramurals 4 Men's Council 4
- WILMA FORD**, McPherson, Kansas, English 26, 54 SCA member 1, 2 CBYF 1, 2 Pep Club 1 Women's Quartette 1, 2 A Cappella Choir 1, 2 Chapel Club 1
- WAYNE FOSTER**, McPherson, Kansas, Economics and Business Administration 26
- RICHARD FRIEDLEY**, McPherson, Kansas, Biology 26
- ROBERT FRYMAN**, New Parris, Indiana, Philosophy and Religion 30, 53, 55 Goshen College 1, 2 Bethany Bible Training School SCA member 3, 4 Student Ministers 3, 4 UNESCO 3, 4
- HAROLD FULKERSON**, McPherson, Kansas, History 26 Intramurals 2, 3, 4 UNESCO 4
- FRED GOENNER**, Zenda, Kansas, Economics and Business Administration 26, 45 Chapel Choir 2, 3, 4 College Church Choir 3, 4 Quadrangle Staff 3 Assistantship 4 Mac Ag Club 4
- NAOMI GOENNER**, Zenda, Kansas, Education and Psychology 26, 84 SCA member 1 Women's Quartette 1, 2, 3 A Cappella Choir 1, 2, 3
- ROBERT HAMSHER**, Parsons, Kansas, History 26, 47 Debate squad 2, 4 McPherson College Players 4 UNESCO 4
- CARL HARRIS**, McPherson, Kansas, Mathematics 26, Intramurals 1, 2, 3, 4
- EUGENE HICKS**, Ramona, Kansas, Music Education N.P. 26 Emporia State Teachers College 1 Chapel Choir 2 Band 2
- GILFORD IKENBERRY**, Stillwater, Oklahoma, Mathematics 26, 44, 45, 54 SCA member 1, 2, 3 CBYF 1, 2 Men's Quartette 1, 2, 3 A Cappella Choir 1, 2, 3, 4 Orchestra 1 Camera Club 1 Intramurals 2, 3, 4 UNESCO 2, 3 Assistantship 3, 4 Recreational Council 3, 4
- NELDA IKENBERRY**, Dallas Center, Iowa, Education and Psychology 26, 45, 82 A Cappella Choir 1, 2, 4 Women's Quartette 1 Band 1, 2 SCA member 2
- DUANE JAMISON**, Quinter, Kansas, Industrial Arts N.P. 26, 71, 73, 75 Football 1, 2, 3, 4 Basketball 1, 2, 3, 4 M Club 4 Camera Club 1 SCA member 1
- ROWAN KEIM**, South English, Iowa, English 26, 53, 56, 66, 81 SCA member 1, 2, 4 SCA co-president 4 CBYF 1, 2 Spector Staff 1, 2, 4 Spector Editor 2 WAA 1, 2 Intramurals 1, 2, 4 Basketball 1, 2, 4 Board of Publications 2 Dormitory Council 4 McPherson College Players 4
- ROBERT KERR**, Garber, Oklahoma, Biology 31, 58, 66, 70, 77, 83 Oklahoma A. and M. 1, 2 Basketball 3 Football 3, 4 M Club 3, 4 Track 3, 4
- PHIL KLINE**, McPherson, Kansas, Industrial Arts 26, 45 Chapel Choir 4

JOHN LENNON, Gary, Indiana, Industrial Arts 27

MAX MAULEY, Wichita, Kansas, History 27, 42, 45, 47, 49, 58, 59, 66 SCA cabinet 1 SCA cabinet 1 Recreational Council 1 Debate Squad 1, 2 Varsity Debate 1, 2 Chapel Choir 1 McPherson College Players 1, 3, 4 Spectator Staff 1, 2 Cheerleader 2 Pi Kappa Delta 2 Band 2, 3, 4 Spectator Editor 2 Assistantship 2 M Club 3, 4 A Cappella Choir 4 Alpha Psi Omega 4 Dormitory Council 4 Men's Council 4 Who's Who 4

BERYL McCANN, Oklahoma City, Oklahoma, Biology 27, 45, 51, 55, 56, 67 SCA member 1, 2, 3, 4 SCA cabinet 2, 4 co-president 4 CBYF 1, 4 Student Ministers 1, 2, 3, 4 Choral Club 1 Church Choir 1, 2 Men's Glee Club 1, 2 Chapel Choir 2 Camera Club 3 A Cappella Choir 3, 4 Assistantship 4 Dormitory Council 4 Intramurals 4 Men's Council 4

GERALDINE McCONKEY, Topeka, Kansas, Education and Psychology 27, 51, 80, 81 SCA member 1, 2, 4 Pep Club 1 Church Choir 1, 2 CBYF 1, 2, 4 Women's Council 2, 4 UNESCO 4 WAA 1, 2, 4 Library Assistant 2, 3, 4 Kansas State Teachers College at Emporia 3 Wesley Foundation 3 Future Teachers of America 3 Elementary Club 3 Winnetasha 3 YWCA 3

WALLACE McMULLEN, McPherson, Kansas, Business Administration 27 Central College, McPherson, Kansas 1, 2

KENNETH McMURRAY, Gary, Indiana, Chemistry 27 Assistantship 2 Intramural Committee 2 Football 3

DAVID METZLER, McPherson, Kansas, Philosophy and Religion 24, 27, 42, 47, 49, 51, 54, 55, 71, 77 Student Council 1 Student Council President 4 SCA member 1, 2, 3 SCA cabinet 3 CBYF 1, 3 Student Ministers 1, 2, 3, 4 Glee Club 1 Chapel Choir 1, 3 Basketball 1, 2 Track 1, 2, 3, 4 Class Officer 2, 3 Recreational Council 2, 3, 4 Football 2, 3, 4 Camera Club 2 Board of Publications 4 Debate Squad 4 Intramurals 4 Men's Council 4 Who's Who 4

DORIS METZLER, Park, Kansas, English 27, 45, 54 SCA member 1, 2, 3, 4 Chapel Choir 1, 2, 3 Band 2 McPherson College Players 2, 3, 4 WAA 3 Quadrangle Staff 3 Class Officer 3, 4 Alpha Psi Omega 4 Assistantship 4 Intramurals 4

FRANCES HALL (MILLER), Richmond, Missouri, Education and Psychology 31, 53, 84 Intramurals 1, 2 Spectator Staff 4

ESTHER MOHLER, McCune, Kansas, English 27, 45, 48, 49, 53, 54, 55, 67, 80, 81, 82 SCA member 1, 2, 3, 4 SCA cabinet 2, 3 CBYF 1, 2, 3, 4 Glee Club 1 Church Choir 1, 2 McPherson College Players 1, 2, 3, 4 WAA 1, 2, 3, 4 Assistant 2, 3, 4 Sophomore's Scholarship 2 A Cappella Choir 3, 4 Recreational Council 4 Alpha Psi Omega 4 Board of Publications 4 Varsity Girls' Basketball 4 Intramurals 4 Intramurals 4 Student Council Officer 4 UNESCO 4

WILLARD MOORE, Chicago, Illinois, Business Administration 27, 73, 75 Class Officer 1 SCA member 1, 4 Basketball 1, 2, 3, 4 Baseball 1, 2, 3, 4 M Club 3, 4 Dormitory Council 3 Quadrangle Staff 3 Football 4

GERALD NEHER, Oswego, Kansas, Rural Life 27, 42, 47, 49, 51, 53, 54, 55, 56, 57, 79, 83 SCA member 1, 2, 3, 4 SCA cabinet 2, 3, 4 CBYF 1, 2, 3, 4 Recreational Council 1, 2, 3, 4 Basketball 1 Student Council 2, 3, 4 Student Council Treasurer 3 Pi Kappa Delta 4 Spectator Staff 2, 3 Business Manager of Spectator 2 Spectator Editor 4 Men's Council 3, 4 UNESCO 3, 4 Board of Publications 3, 4 Intramurals 4 Mac Ag 4 Who's Who 4

GLEN NICHOLSON, Hardin, Missouri, Biology 27, 45, 50, 51, 82, 83 Glee Club 1 Chapel Choir 1 Church Choir 1 SCA member 1, 2, 3 Class Officer 2 Student Council 3 Social Committee 3 A Cappella Choir 4 Dormitory Council 4 Intramurals 4 Student Court 4 Men's Council 4

CHARLES PETEFISH, Cedar Rapids, Iowa, Business Administration 28, 51, 58, 66, 71, 77 Football 1, 2, 3, 4 Baseball 1, 2, 3, 4 Men's Council 2, 3, 4 M Club 3, 4 Intramurals 4

BETTY ANN MURREY (PORTER), Conway, Kansas, Home Economics 27, 42, 54, 58 SCA member 1, 2, 4 Class Officer 1 CBYF 1, 2, 4 Pep Club 1, 2 Church Choir 1 McPherson College Players 1, 2 WAA 1, 2 Recreational Council 2, 4 Cheerleader 2 Chapel Choir 2 M Club (honorary) 2, 4 Spectator Staff 4 Who's Who 4

IRWIN PORTER, Quinter, Kansas, Rural Life 28, 52, 54, 57, 83 SCA member 1, 2, 3, 4 SCA cabinet 1 CBYF 1, 2, 3, 4 Glee Club 1 Church Choir 1, 2 Football 1 Camera Club 1, 2, 3 Chapel Choir 2, 3 Quadrangle Staff 2, 3 Quadrangle Business Manager 4 Spectator Staff 3 School Photographer 3 Assistantship 4 Board of Publications 4 Intramurals 2, 3, 4 Mac Ag 4 Recreational Council 4

KENNETH PRITCHETT, Grayville, Illinois, Industrial Arts 28, 71, 77, 83 Football 1, 2, 3 Baseball 1, 2, 3 M Club 2, 3

PATRICIA ROYER, McPherson, Kansas, Home Economics 28, 54, 60, 81, 82 SCA member 1, 2, 3 CBYF 1, 2, 3 Band 1, 2, 3 WAA 1, 2, 3, 4 Recreational Council 2, 3, 4 Class Officer 3 SCA cabinet 3 Assistantship 3, 4 Intramurals 4

DEE SHANK, Abilene, Kansas, Rural Life 28, 57, 59 Band 1, 2, 3, 4 Orchestra 1 SCA member 1, 4 Intramurals 2, 3, 4 UNESCO 2, 4 Mac Ag 3, 4

JAMES SHEAFFER, Adel, Iowa, History 28, 49, 50, 56, 83 SCA member 1, 2, 3 SCA cabinet 2 CBYF 1, 2, 3 McPherson College Players 1 Recreational Council 2, 3, 4 Camera Club 2, 3 Social Committee 3, 4 UNESCO 3 Intramurals 4 Student Council 4 Student Court 4

HAROLD SMITH, Beaver, Iowa, Education and Psychology 28, 54 SCA member 1, 2, 3 Glee Club 1 Camera Club 1, 2, 4 Intramurals 1, 4 Student Ministers 2, 3, 4 CBYF 2, 3, 4 Recreational Council 2, 3, 4 UNESCO 4

DONALD STEVENS, Rock Falls, Illinois, History 28, 58, 71 Football 1, 2, 3, 4 Basketball 1 Baseball 1, 2, 3, 4 M Club 1, 2, 3, 4 Intramurals 4

ELINOR STINE, Adel, Iowa, Education and Psychology 28, 53 SCA member 1, 2 CBYF 1 Glee Club 1 Church Choir 1 Intramurals 2, 4 Spectator Staff 4 Manchester College 3

CLAUDIA JO STUMP, Cahoon, Missouri, Music Education 28, 45, 46, 49 SCA member 1 Pep Club 1, 2 Glee Club 1 Chapel Choir 1 Church Choir 1 Spectator Staff 1 Women's Quartette 2, 3, 4 A Cappella Choir 2, 3, 4 McPherson College Players 3 Dormitory Council 3

WILLARD TOLLE, Roxbury, Kansas, Industrial Arts 28, 36, 58, 77, 82, 83 Basketball 1 Baseball 1, 2, 3, 4 Intramurals 2, 3, 4 M Club 4 UNESCO 4 Young Republicans 4

DARLENE WEBB, McPherson, Kansas, Mathematics Debate Squad 1 Intramurals 1, 4 Pep Club 1, 4 Kansas State Teachers College at Emporia 2, 3

DAVID WEBSTER, Callaway, Virginia, Philosophy and Religion 23 Student Ministers 4

VERNE YOUNG, McPherson, Kansas, Industrial Arts 28 Assistantship 3

EDWARD ZOOK, McPherson, Kansas, History 28, 54, 55 Pep Club 1 Chapel Choir 1 Band 1, 2, 3 Orchestra 1 Chemistry Club 1 SCA member 3 Student Ministers 3, 4 Spectator Staff 3 Intramurals 4

SOPHOMORES

Pauline Adams, Pelahatchi, Mississippi, 34, 61, 66
 Vainupo Alalima, Fagatogo, Samoa, 34, 47, 83
 Eddie Ball, McPherson, Kansas, 34, 57, 70, 73, 77
 Willbur Bastin, West Plains, Missouri, 34, 57, 61
 Robert Bean, Lorraine, Kansas, 34
 Gene Bechel, McPherson, Kansas, 24, 34, 47, 59
 Robert Bellah, Nacona, Texas, 34
 Dale Birkenholz, Prairie City, Iowa, 34, 83, 84
 Wayne Blickestaff, Nampa, Idaho, 34, 49, 58, 70, 73, 74, 75, 77, 84

June Blough, Nampa, Idaho, 34
 Walter Blough, Boswell, Pennsylvania, 34, 54, 61, 84
 Jo Ann Bowman, McPherson, Kansas, 34, 55
 Glendon Gutton, Eldora, Iowa, 24, 34, 45, 54, 55, 77, 79, 83, 84
 Mary Carter, Hutchinson, Kansas, 34, 45, 55, 59
 Fred Cline, Waynesboro, Pennsylvania, 34, 54, 55
 June Crowley, McPherson, Kansas, N.P. 34
 Manly Draper, Grundy Center, Iowa, 34, 77
 Richard Eder, McPherson, Kansas, N.P. 34
 Kenneth Evans, Springfield, Oregon, 34, 45, 79, 83
 Donald Fike, Peace Valley, Missouri, 34, 43, 45, 57
 Elmer Fike, Peace Valley, Missouri, 34, 57
 Gordon Fishburn, Lawrence, Kansas, 34, 43, 45, 61, 82
 Alice Flory, Clarence, Iowa, 35, 51, 55, 63
 Lucille Flory, Lawrence, Kansas, 35, 55, 83, 84
 Loren Frantz, Holmesville, Nebraska, N.P. 35
 Glenn Geyer, McPherson, Kansas, 35, 57, 58, 73, 77, 78
 Joan Gleason, McPherson, Kansas, 35
 Inoquene Haas, Adams, Kansas, 35
 Mamie Hatley, South English, Iowa, 35, 48, 55, 80
 Phyllis Hanson, McPherson, Kansas, 35
 Jack Harter, Los Angeles, California, 35, 45, 61
 Don Hoch, Dwight, Kansas, 35, 58, 71, 78, 79
 Lowell Hoch, Dwight, Kansas, 35, 57, 78, 79
 Lee Hogle, Whitten, Iowa, 23, 35, 53, 83, 84
 Evelyn Holman, McPherson, Kansas, 35
 Esther Hornbaker, Hutchinson, Kansas, 35, 45
 Carole Hultman, St. Joseph, Missouri, 35, 44, 45, 48, 51, 55, 56, 64, 65, 66, 81

JUNIORS.

Keith Allison, McPherson, Kansas, N.P. 29, 45, 46, 82, 83
 Betty Jean Baery, Sublette, Kansas, 29, 48, 58, 81
 Betty Jo Baker, Friend, Kansas, 29, 51, 58, 79, 80, 81
 Gene Barber, McPherson, Kansas, N.P. 29
 Robert Bechtel, McPherson, Kansas, 24, 29, 50, 58, 73, 74, 75, 77, 78
 Mildred Beck, Nickerson, Kansas, 29, 45, 49, 54, 56, 84
 Barbara Berry, Ottumwa, Iowa, 29, 45, 84
 Phyllis Bowman, Quinter, Kansas, 29, 45, 46, 54, 56, 81, 83
 Ivar Bradley, McPherson, Kansas, 29
 Clarence Brown, McPherson, Kansas, 19, N.P. 28
 La Verne Burger, Perryton, Kansas, 29, 45, 61
 Betty Byers, Hagerstown, Maryland, 29, 52, 55, 63
 Glenn Carney, Nickerson, Kansas, 29
 Ann Carpenter, Las Vegas, Nevada, 29, 58, 83
 Yolanda Cerezo, Ponce, Puerto Rico, 29, 55, 61, 66, 80
 Eldon Coffman, South English, La., 30, 52, 57, 59, 67, 82, 83, 84
 Ruth Crumpacker, McPherson, Kansas, 30, 45, 46
 Roland Delay, McPherson, Kansas, 30, 58, 71, 77
 Ina Dimaras, Washington, Kansas, 30, 53, 56, 81
 Clara Domm, Hope, Kansas, 30, 45, 54, 58, 84
 Herbert Edmonds, McPherson, Kansas, 30, 45, 57
 Marvin Ferguson, Grand Junction, Colorado, 30, 58, 71
 Harold Fike, Dutham, Kansas, 30

Angeline Flora, Quinter, Kansas, 30, 45, 59, 61, 80, 83
 William Frantz, McPherson, Kansas, 30, 57, 58, 78
 Raymond Frye, McPherson, Kansas, N.P. 30
 Marjolee Grove, South English, Iowa, 30, 45, 46, 48, 49, 50, 51, 52, 54, 79, 80, 81
 Pharene Hale, Wichita Falls, Texas, 30, 45, 46, 49, 79, 80
 Frank Hanagarn, Shiprock, New Mexico, 31, 49, 50, 58, 66, 73, 74, 77
 Pauline Hess, McPherson, Kansas, 19, 31, 51
 Paul Heidebrecht, McPherson, Kansas, 19, 31, 58, 67, 77
 Lloyd Hummer, Booker, Texas, 31, 51, 58, 67, 78
 Vera Kessler, Quinter, Kansas, 31
 Roland Kessler, Quinter, Kansas, 31, 57
 Richard King, Pampa, Texas, 31, 52, 55, 66, 77
 Myron Krehbiel, Conway, Kansas, 31, 45, 48
 Kathleen Larson, Colwell, Missouri, 31, 48, 52
 Vinny Lakhte, McPherson, Kansas, 31, 45
 Lorene Marshall, Adel, Iowa, 32, 45, 53, 53
 Jack Mason, McPherson, Kansas, 32
 Dick Mason, McPherson, Kansas, 32

Martha McClung, Sacramento, California, 32, 55
 Jerry McCortney, Quinter, Kansas, 32, 45, 61, 80, 81
 Kathleen McLeod, Grand Junction, Colorado, 32, 45, 61, 80, 81
 Howard Melinger, McPherson, Kansas, 32, 58, 83
 Bryce Miller, Wichita, Kansas, 32, 48, 53, 54
 Eugene Neff, Haxtun, Colorado, 32
 Ermalee Phillips, McPherson, Kansas, 32
 John D. Post, Cushing, Oklahoma, 32, 45, 67, 83
 Keith Rickett, McPherson, Kansas, 32, 58, 67, 77
 Anita Rogers, Mt. Etna, Iowa, 32, 45, 46, 49, 51, 65, 66
 Jo Ann Royer, Adel, Iowa, 32, 61
 William Russell, McPherson, Kansas, 32, 59, 83, 84
 Dorothy Sargent, McPherson, Kansas, 33, 45, 50, 56, 58
 Louise Smith, Webb City, Missouri, 33, 44, 45
 Gemma Stooly, Garden City, Kansas, 33, 79, 80
 John Stucky, Moundridge, Kansas, 33
 Marlin Walker, Bartons, Kansas, 33, 55, 83
 Raymond Walker, McPherson, Kansas, 33, 48
 Donald West, Wiley, Colorado, 33, 45, 46, 55, 58, 67, 78
 La Von Wielegren, Grand Junction, Colorado, 33, 45, 48
 Leland Wilson, Alma, Oklahoma, 33, 55, 84
 Robert Wilson, Conway Springs, Kansas, 24, 33, 58, 77, 83
 Mohammad Zelli, Teheran, Iran, 33
 Alvin Zunkel, Denver, Colorado, 33, 45, 47, 55, 58, 83

Mary Louise Hutchinson, McPherson, Kansas, 35, 47, 53, 56, 58, 84
 Ruth Lisa, Leona, Samoa, 35
 William Jennings, McPherson, Kansas
 Phyllis Johnson, Webb City, Missouri, 35, 45, 48, 55, 80
 Hotsuko Kanazawa, Nagasaki, Japan, 35
 George Keith, Nampa, Idaho, 35, 57, 58, 71
 Joe Kennedy, Marshalltown, Iowa, 35, 45, 82
 Elsie Kindler, Downs, Kansas, 35, 45, 55, 58, 84
 Lois Kinter, Bryan, Ohio, N.P. 36
 Ronald Klemmendon, South Beloit, Illinois, 36, 84
 Elsa Kirtz, Las Vegas, Nevada, 36, 47, 55, 59, 61, 80, 83, 84
 Bertha Lamb, Fairlairs, Texas, 36, 81
 Tunu Laulasa, Utulei, Samoa, 19, 36, 45, 59, 61, 83
 Curtis Leitch, Perryton, Texas, 36, 45, 46, 50, 59, 82, 83
 Elton Lobban, Clovis, New Mexico, 36
 Martha Lucore, Arvink, Colorado, 36, 55, 61, 80
 Stanley McClung, Sacramento, California, 36
 Dwight McSpadden, Wiley, Colorado, 24, 36, 58, 71, 77, 83
 Rowena Merkey, Clayton, Kansas, 36, 54, 59, 80, 81, 83, 84
 Carl Meisler, Denver, Colorado, 36, 73, 77
 Harvey Miller, Beatrice, Nebraska, 36, 77
 Merlin Miller, Marshalltown, Iowa, 36, 58, 67, 77, 79, 83, 84
 Tommy O'Dell, Kansas City, Kansas, 36, 58, 66, 71, 73, 75, 77
 Berwyn Oltman, Enders, Nebraska, 36, 45, 46, 55, 59
 Ruth Peckover, Seattle, Washington, 36, 56
 Robert Peel, McPherson, Kansas, 36, 67, 70, 73
 Robert Powell, Kingsley, Iowa, 36, 54, 55, 56, 71, 77
 Robert Price, Bellefontaine, Ohio, 36, 43, 45, 59
 Moussa Razinia, Teheran, Iran, 36

Winifred Reed, Little River, Kansas, 24, 37, 45, 80
 Martha Jo Rhodes, Imman, Kansas, 37, 80
 Maurice Richards, Sunnyvale, Washington, 37, 55
 Margaret Roe, Long Beach, California, 37, 48, 55, 63, 80, 81
 Rita Ellen Royer, Dallas Center, Iowa, 37, 45, 61
 John Schrag, Elyria, Kansas
 Clive Sharpe, Scott City, Kansas, 37, 73, 77
 Robert Shirr, Eldora, Iowa, N.P. 37, 48, 55
 Dolores Sofie, Osborne, Kansas, 37, 45, 48, 55, 58, 59, 61, 79, 80, 81
 Gene Sloan, Fall River, Kansas, 37
 Gene Smith, McPherson, Kansas, 37, 58, 70, 73, 75, 77, 79
 Philip Spohn, Imman, Kansas, 37, 47, 59
 Dorothy Swinger, Essex, Missouri, 37, 45
 John Howard Todd, McPherson, Kansas, 37, 54, 55
 Don Thralls, Fairlairs, Texas, 37, 45, 55, 61
 Beverly Turner, McPherson, Kansas, 37, 58, 80, 83, 84
 Velva Wagner, McPherson, Kansas, 37, 45, 55
 Donald Wagner, Adel, Iowa, 37, 43, 45, 46, 52, 83
 Donna Wagner, Adel, Iowa, 37, 43, 45, 46, 83
 William Woertz, Claflin, Kansas, 33
 Mary Ellen Yeater, Sunnyvale, California
 Mary Ellen Yoder, Conway Springs, Kansas, 37, 50, 51, 63, 80, 81, 83
 Margaret Yost, Payette, Idaho, 37, 51, 53, 55

FRESHMEN

- Shirley Alexander, Kansas City, Kansas, 38, 48, 58, 67, 82, 84
 Robert Bacon, McPherson, Kansas, 38
 Margaret Baile, Warrensburg, Missouri, 24, 38, 45, 56, 64, 65, 66
 Karl Baldwin, Dallas Center, Iowa, 38, 45, 61
 Isabel Barahona, San Pedro Sula, Honduras, 38, 55, 84
 Jim Batson, McPherson, Kansas, 38
 Don Beach, Beatrice, Nebraska, N.P. 38
 Loai Belair, Jenin, Jordan
 Allen Blocker, Minneapolis, Minnesota, 38, 83
 Frederick Bowers, Wichita, Kansas, 38, 83
 George Boyd, Poplar, Montana, 38, 79
 Betty Brummell, Perry, Kansas, 38, 58
 Norman Brummell, Ozawie, Kansas
 Kenneth Brown, Wichita, Kansas, 38, 47, 55
 Nafez Budetri, Jerusalem, Jordan
 Bill Buller, Buhler, Kansas
 Donna Burgin, Hutchinson, Kansas, N.P. 38, 45
 Donald Butler, Eldora, Iowa, 38, 57, 82, 83, 84
 Adalu Carpenter, Las Vegas, Nevada, 19, 38, 58, 61, 67, 79, 81, 82, 84
 Richard Carter, Ottumwa, Iowa, 38
 Paul Coffman, South English, Iowa, 38, 45
 Don Cole, McPherson, Kansas, 38, 67, 70
 James Craig, Nigeria, West Africa, 38
 Robert Cypberg, Geneseo, Kansas, 38
 Carole Davis, Nacoma, Texas, 39, 45, 67, 79
 Maud Ditmars, Washington, Kansas, 39, 58, 67
 Joe Dooly, McPherson, Kansas, 39
 Leonard Doughty, McPherson, Kansas, 39
 Alberto Ebbert, Quinter, Kansas, 39, 55, 58, 61, 63
 Laverg Eck, Elyria, Kansas, 39
 Carl Edwards, McPherson, Kansas, 39
 Eugene Elrod, McPherson, Kansas, 24, 39, 79, 83, 84
 Donald Fancher, Rocky Ford, Colorado, 39, 73
 Alvin Feilburn, Lawrence, Kansas
 Kathryn Forsyth, Beatrice, Nebraska, 39, 51
 Lenora Foster, Hotsington, Kansas, 18, N.P., 39
 Edward Frantz, Conway Springs, Kansas, 24, 39, 71, 73, 83
 Wayne Frantz, McPherson, Kansas, 18, 39
 Gerald Glenn, Medicine Lake, Montana, 39
 Don Greene, Slaton, Texas
 Isaac Grillo, Nigeria, West Africa
 Geraldine Goering, McPherson, Kansas, 39, 51, 58, 82, 82
 Wayne Goering, McPherson, Kansas, 39
 Dan Goodfellow, Lyons, Kansas, 39, 45, 59, 83
 Lloyd Hamilton, Canton, Kansas, 39, 59
 Eleanor Hanna, Rocky Ford, Colorado, 39, 58
 Christine Harada, Honolulu, Hawaii, 39, 66
 Calvin Hoek, Milan, Kansas, 39
 Loren Hoelle, Marshalltown, Iowa
 Virginia Holdrege, Leeton, Missouri, 39
 La Faugh Hubbard, Hugoton, Kansas, 39, 45, 48, 53, 55, 58, 67
 Wayne Hutchison, McPherson, Kansas, N.P. 39
 Esther Ikenberry, Elgin, Illinois, 39, 45, 48, 49, 53, 55, 58, 61, 67
 Joseph Johns, Scalp Level, Pennsylvania, 39
 Marmell Johnson, McPherson, Kansas, 39
 James Kerus, Wichita, Kansas, 39
 James Kerr, South English, Iowa, 39
 Phyllis Kingery, Mt. Etna, Iowa, 39, 45, 49
 William Kupp, Haxton, Colorado, 39, 55
 Margaret Klassen, Inman, Kansas, 39
 Gerald Klueffelter, Marshalltown, Iowa
 Annellee Koch, Hochheim, Germany
 Stanley Koehn, Moundridge, Kansas, 39
 Willis Koehn, Moundridge, Kansas, 39
 Sammy Layman, Stee, Missouri, N.P. 39
 Wendell Lentz, Los Angeles, California, 39
 Kay Lobban, Clovis, New Mexico, 39
 Eleanor Louthan, Lincoln, Nebraska, 39, 81
 Naomi Lucore, Elizabeth, Colorado, 39, 79, 81
 Dawn McKellip, Melba, Idaho, 40
 Joan McRoberts, Greene, Iowa, 40, 58
 Ismail Midden, Gaza, Palestine, N.P. 40
 Robert Mikesell, New Madison, Ohio, 40
 Milton Molz, Wichita, Kansas, N.P. 40
 Lyle Nieher, Oswego, Kansas, 40, 57, 83
 Shirley Nelson, McPherson, Kansas, 40, 58
 John Nettleton, Lewiston, Minnesota, 40, 45, 55, 61
 Marlo Oltman, Eudora, Nebraska, 40, 57, 59, 73, 83
 Ruth Papa, Ottawa, Kansas, 40, 51, 53, 67
 Vernon Petzelich, Cedar Rapids, Iowa, 40
 Donna Phelon, McPherson, Kansas, 40, 48, 58
 Joanne Pierce (Todd), McPherson, Kansas, 40, 54, 58
 Ann Powell, Kingsley, Iowa, 40, 81
 Ervin Prouty, Dallas Center, Iowa, 40
 Dean Quackenbush, McPherson, Kansas, N.P. 40
 Merle Raber, Roxbury, Kansas, N.P. 40
 Philip Radatz, Winona, Minnesota, 40, 45, 55, 79
 Virginia Reist, Eldora, Iowa, 40, 48, 58, 79, 83
 Edwin Rhine, Quinter, Kansas, 40
 Mrs. Donna Rich, McPherson, Kansas, N.P. 40
 Don Richards, Dayton, Ohio, 40, 45, 49, 61
 Jack Richardson, Little River, Kansas, 40, 71
 John Robison, Lawrence, Kansas, N.P. 40, 58, 71
 Lois Rollis, Geneseo, Kansas, 40, 48, 58, 59, 84
 Paul Roth, McPherson, Kansas, 40
 Dale Royer, Ottawa, Kansas, 40, 45, 50, 82, 83
 Ralph Royer, Dallas Center, Iowa, 40
 Janet Ruehlien, McPherson, Kansas, 40, 58, 67, 82
 Kathleen Russell, Elgin, Illinois, 40, 49, 58, 66, 67, 83
 Robert Schmitt, Wichita, Kansas, 41
 Betty Schreiber, Arriba, Colorado, 41
 Eleanor Scott, Fredonia, Kansas, N.P. 55, 84
 James Sears, Eureka, Kansas, N.P. 41
 Ghadh Shahad, Amman, Jordan
 Kenneth Sheaffer, Adel, Iowa, 41
 Mui Simpi, Ana, Samoa, 41, 45, 59, 61, 83
 Evelyn Smalley, Beaver, Iowa, 41
 Carrol Snyder, Morrill, Kansas, 41, 73
 Paul Spohn, Inman, Kansas, 41, 59
 Ruth Strickler, Ramona, Kansas, 41, 58, 61, 67, 84
 Martha Switzer, Haxton, Colorado, 41, 48
 Thomas Taylor, St. John, Kansas, 41, 68
 Virgil Teubner, Cando, North Dakota, 41
 Arlie Thiessen, Windom, Kansas, N.P. 41, 53, 59
 Vernon Thoeni, Carrollton, Missouri, 41
 Keith Thoml, McPherson, Kansas, N.P. 41
 Faye Ellen Trosile Johnson, Kansas, 41, 45, 53, 55, 58, 59, 61
 Miles Tyler, Alta Vista, Iowa, N.P. 41, 54
 Ted Vance, Twin Falls, Idaho, 41
 Bernard Wharley, McPherson, Kansas, 41, 73, 75
 Lyla Whitman, Scott City, Kansas, 41, 47, 48, 53, 55, 58, 81
 Shirley Wine, Blunt, South Dakota, 24, 41, 48, 58, 61, 80, 81
 Herbert Zeiler, Osceola, Missouri, 41
 Harold Zook, Elkhart, Iowa, 41

Autographs

Compliments of
Friesen Studio

For 65 years

McPherson College has been a vital
factor in the life of McPherson.



65 successful years
means permanence and a prospect of
greater years ahead. We extend
our greetings and good wishes
for the future.

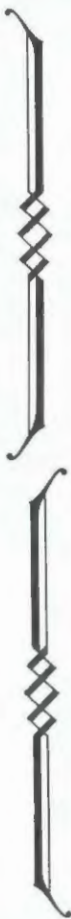

We are proud of a record of
over 53 years serving McPherson.

Peoples State Bank

Capital \$75,000.00
Surplus \$100,000.00
Member F.D.I.C.



PAUL E. SARGENT, President
BERT WEBB, Vice President
WILL BUR YODER, Cashier

Presenting . . .

Churches of the region which have helped to make the production of this yearbook possible.



FIRST CHURCH OF THE BRETHREN
"Your Home Church Away from Home"
Rev. Harry K. Zeller, Jr.
McPherson, Kansas



SOUTH WATERLOO CHURCH OF THE BRETHREN
Rev. Clarence D. Sink
Waterloo, Iowa



THE FIRST CHURCH OF THE BRETHREN
Rev. Harvey R. Hostetler
Wichita 5, Kansas



SURREY CHURCH OF THE BRETHREN
Rev. Ralph W. Anderson
Surrey, N. Dakota



BETHANY CHURCH OF THE BRETHREN
Rev. Byron E. Dell
Stet, Missouri



WAKA CHURCH OF THE BRETHREN
Rev. Alvin Klotz
Waka, Texas



ENGLISH RIVER CHURCH OF THE BRETHREN
Rev. Howard H. Keim
South English, Iowa



FIRST CENTRAL CHURCH OF THE BRETHREN
Rev. Milton C. Earely
Kansas City, Kansas



FRUITLAND CHURCH OF THE BRETHREN
Rev. Arthur M. Baldwin
Fruitland, Idaho



ENDERS CHURCH OF THE BRETHREN
Rev. Wilbur R. Hoover
Enders, Nebraska



PANORA CHURCH OF THE BRETHREN
Rev. Earl Snader
Panora, Iowa



BETHEL CHURCH OF THE BRETHREN
Rev. Henry Mankey
Arriba, Colorado



Rev. H. M. Coppack
Miami, New Mexico



MINOT CHURCH OF THE BRETHREN
Minot, North Dakota

KANSAS CITY CHURCH OF THE BRETHREN
Kansas City 3, Missouri

LINCOLN CHURCH OF THE BRETHREN
Lincoln, Nebraska

CARTHAGE CHURCH OF THE BRETHREN
Carthage, Missouri

GARDEN CITY CHURCH OF THE BRETHREN
Garden City, Kansas



Greetings to

McPHERSON COLLEGE

Success To

The Faculty

The Students

The Institution

This Year and in

The Future

McPherson and Citizens State Bank

Member Federal Deposit Insurance Corporation

YOU SAVE

**A Cash Purchase
Is A Cash Saving**

AT

J. C. PENNEY CO.

Inc.

E. C. Utz, Mgr.

Krystal Kitchen

**There is Nothing Accidental
About Quality**

211 WEST KANSAS AVE.

PHONE 691

FOR

Insurance,
Investments,
Bonds,
City Loans—

THINK

Fred K. Entriken Agency

MORRIS & SON
Men and Boys Wear



Ladies Sports Wear



The National Cooperative Refinery Association

STROUSE'S
THE BEST STORE FOR MEN



PHONES 650 AND 1385
McPHERSON, KANSAS

SWANSON ELECTRIC COMPANY, Inc.

McPherson, Kansas

PHONE 42 :: :: 310 NORTH MAPLE

Specialized Service on All Makes of Cars

RALEIGH'S DRUG STORE
RELIABLE PRESCRIPTIONS

Drugs — Gifts
Fountain Service

Phone 218 :: 213 North Main

Humfelds
Flowers

Mr. & Mrs. H. S. Humfeld
PHONE 173

GREENHOUSE
515 N. 4TH

DR. A. W. GRAVES
OPTOMETRIST

Over Bishy Lindsay & Co.
106 1/2 S. Main Phone 750



THE SEAL OF QUALITY

For

The Flour that is Always Good

So

FOR "GOODNESS SAKE" USE "W-R" FLOUR

THE WALL-ROGALSKY MILLING COMPANY

McPHERSON, KANSAS

BIXBY'S

Two Stores in One
A Professional Prescription Drug Store
A Quality Jewelry Store

Since 1883

WHAT'S IN A NAME?

PLENTY...

if that name is

Oliver's

It stands for highest quality
at reasonable prices.

It pays to trade here often and rest
assured that you have chosen the best.



Oliver's

102 S. Main

Phone 574



416 North Cherry Street

GEORGE H. GOODHOLM, Manager

Phone 580

Sid Bacon Motor Co.

Dodge - Plymouth Sales and Service
Dodge Trucks

311-15 N. Main Telephone 1450
McPHERSON

POEHLER WHOLESALE GROCERY CO.

Home of

Poehler and Sunburst
Brands of Foods

COMPLIMENTS

of

SAN-ORE CONSTRUCTION CO.

BEST WISHES TO

McPHERSON COLLEGE

DEAL LUMBER COMPANY

523 West Kansas Ave.

McPherson, Kansas



HOTEL WARREN
And
COFFEE SHOP



You'll Be Satisfied Too
**McPherson's Newest, Finest, and
Only Fireproof Hotel**
Air-conditioned
Paul Brougher, Gen. Mgr.



PETERSON'S ROLLER RINK



McPherson Bowl

218 N. Ash

Phone 1065



Meet your Friends
at
BAKER'S CAFE

WOOLWORTH'S

White Swan Cafe
DINNERS — STEAKS — CHOPS
204 SOUTH MAIN

HOUGHTON BAKING CO.
McPherson's
Hometown Bakery

"The Smoke House"
come in for
BILLIARDS AND SNOOKER
Good Clean Recreation
L. E. SQUIRES

DRIVE INTO
GOSS MOTOR CO.

Your
CHRYSLER—PLYMOUTH
Home

BATTERIES TIRES
Phone 567 208-212 S. Main

PAINT - WALLPAPER - GIFTS

Barker - Norcross Greeting Cards

BESSIERS

107 S. Main

Ph. 205



LET US SOLVE

Your Plumbing Problems

CARLSON
Plumbing and Heating
PHONES

Bus. 14

Res. 615

Remember

JAMES FOOD STORE

When Planning

Picnics
Banquets

and

Parties

or

For Your Home Food Needs

NO BEER — NO TOBACCO

"Your Home-owned Self-service Store"

116 E. Euclid



MATSON RADIO AND TELEVISION SERVICE

212 E. Euclid

Phone 1240

McPherson, Kansas

LAUREN MATSON, Owner

WHERE YOU MEET YOUR FRIENDS

Up-to-the-minute Fountain Service - Whitman's Candies
The Magazines You Enjoy Reading - Hallmark Greeting Cards for Every Occasion

HUBBELL'S DRUG STORE

104 S. Main

Phone 23



One Block West of McPherson College

BUY FROM CRUMPACKER

And Become

A

MONEYPACKER



Jay Crumpacker

Dealer in

REAL ESTATE

Oil Leases and Royalties

PHONES

Office 453

Residence 1455Y

McPHERSON, KANSAS

We Study Your Insurance Needs

and recommend
a schedule to
meet them at
lowest cost

WHY NOT CONSULT US

Protection Service Satisfaction

Carl M. ANDERSON-METTLEN Agency
110 WEST KANSAS AVENUE

Meet Your Friends
for a coke

IN

KING'S

Your Reliable Drug Store

ELIZABETH ARDEN

DOROTHY GRAY

RICHARD HUDNUT

FOUNTAIN — PRESCRIPTIONS



COURT AT THE WHEEL
AND YOU'LL BE
WHEELED INTO COURT!

NATIONAL SAFETY COUNCIL



Insurance

Real Estate

Consumer and FHA Loans

Phone 106

ALLIANCE AGENCY

(By the Post Office)

Representing Farmers Alliance Insurance Co.
Alliance Mutual Casualty Co. of McPherson

J. R. ADELL

R. B. SICKLER

W. W. SHANKS

L. G. BLAIR



MEET THE GANG
at the
COLLEGE INN

Homogenized - Pasteurized - Vitamin
"D" Milk Delivered to Your Home



217 So. Main Open Evenings Phone 943

CRARY HARDWARE

McPHERSON, KANSAS

MAYTAG

Washers - Ranges - Home Freezers

Make Yours a Modern



Refrigerator

McPHERSON ICE CO.

322 No. Walnut

Phone 81



New interior of

HULL-BRUNK Jewelers

Feeola Milling Co.

GRAIN & FEED

Phone 697

500 West Marlin

BADER CLEANERS

Cleaning — Pressing — Alterations — Repairs

If We Clean It—It's Clean

118 E. Kansas Ave. — McPherson, Kansas

Phone 320

KENT'S TRUCK STOP

"Your Friendly Station"

1205 South Main :: Phone 1634

Let us be your car doctor
"DOC" WEBSTER

Hutcherson's Wheel Aligning Service

Wheel Straightening • Wheel Balancing
Brake Service

310 North Main

McPherson, Kansas

Phone 870

WIGGIN'S Plumbing and Heating

VIKIMATIC HEATING

AMERICAN STANDARD FIXTURES

115 West Euclid

McPHERSON, KANSAS

Phone 1076

Krebbs Motor Company

PACKARD Sales & Service — TEXACO Products
208 - 15 South Main — Telephone 31

McPherson, Kansas

McPHERSON ELECTRIC & HEATING CO.

E. W. EK

211 N. Main

McPherson, Kansas

Information AND Printing

Both are necessary to a Happy and
Successful Life

The Daily Republican keeps you
informed on Affairs

Its advertisements tell you the best
Places to Buy

Its expert workmen give you the
Very Best in Printing

The Daily Republican

Feel Secure! Put Your Money In

THE HOME STATE BANK



Member FDIC

GREEN'S APPLIANCE STORE

RADIOS — RECORDS
ALL ELECTRIC AND GAS APPLIANCES

118 South Main :: Phone 131

Best Wishes to McPherson College

DUGUID INVESTMENT CO., Inc.

LOANS
INSURANCE
REAL ESTATE

115 W. Marlin Phone

FARM IMPLEMENTS

Phonograph Records

Home Appliances

Musical Instruments

Sporting Goods

CRABB'S TOWN & COUNTRY STORE



FOR AN EVENING OF
ENJOYMENT AND ENTERTAINMENT

"Low Cost Utility Service"

For McPherson Homes and Industries

McPherson Water & Electric Department

Electricity is Cheap in Our Town

GLASS

CHINA

POTTERY

108 N. Main

ABEL'S

Phone 92

CAMERAS

FILM

PHOTO SUPPLIES

"Where customers send their friends"

Miller-Kennedy Implement Co.

INTERNATIONAL REFRIGERATION
TRUCKS AND FARM IMPLEMENTS

Miller-Kennedy Tire Co.

GOODYEAR TIRES
G. E. APPLIANCES
MOBILGAS PRODUCTS

Miller-Kennedy Motor Co.

BUICK SALES AND SERVICE
USED CARS
BODY REPAIR DEPARTMENT

Sweeney's

SHOE STORE

Fine Shoes for
the Entire Family

McPherson

Lindsborg

Lincoln Mercury

Rupp Motors, Inc.

301 South Main Phone 2100
McPherson, Kansas

DIAMOND RINGS

KEEPSAKE — ART CARVED
COLUMBIA — MULTI-FACET

STERLING CRYSTAL

by

by

GORHAM	TIFFIN
WATSON	IMPERIAL
INTERNATIONAL	MONOGRAM
WALLACE	HEISEY
ALVIN	DUNCAN
LUNT	

Janzgen's
INC.
JEWELERS

PROTECT YOUR GRAIN
from **HAIL**
DAMAGE



**Pay Less - and get
protection when
you pay for it**

by

Insuring your growing grain
in Kansas' Oldest Mutual
Hail Insurance Company

THE McPHERSON HAIL
INSURANCE COMPANY
McPHERSON, KANSAS



1545 N. Main

for landscaping or floral arrangements

Phone 664

RECAPPING

All Truck and Passenger Car sizes

THE DEN-NAP WAY



SPRAGUE OIL SUPPLY

Distributors of
GENERAL TIRES & ARMSTRONG TIRES

"The Tire that goes a long way to make Friends"

625 West Kansas Avenue

Phone 1940

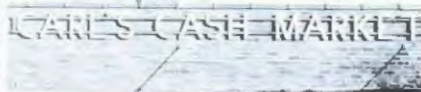

Open every nite till 10:00 p.m.

Cadillac

Complete Service Department

Paul Seifert Motor Co.

205 S. Main

Phone 4

McPherson, Kansas

DEPENDABLE USED CARS

For Delicious Beverages . . .

Try the flavors bottled by

Nesbitt Bottling Co.

114 WEST EUCLID
McPHERSON, KANSAS

Neshitt Orange :: Double Cola
Triple AAA Root Beer :: Taco flavors



YOUR
CO-OP SERVICE CENTER
APPRECIATES

the influence of the Christian Colleges
in McPherson

SHOP your Co-op

for your FARM and HOME SUPPLY NEEDS
FARMERS COOPERATIVE ASS'N
McPherson, Kansas

A Word of Thanks to our

ADVERTISERS

Who through their contributions have helped produce this

1952 QUADRANGLE