

The
Quadrangle
1951

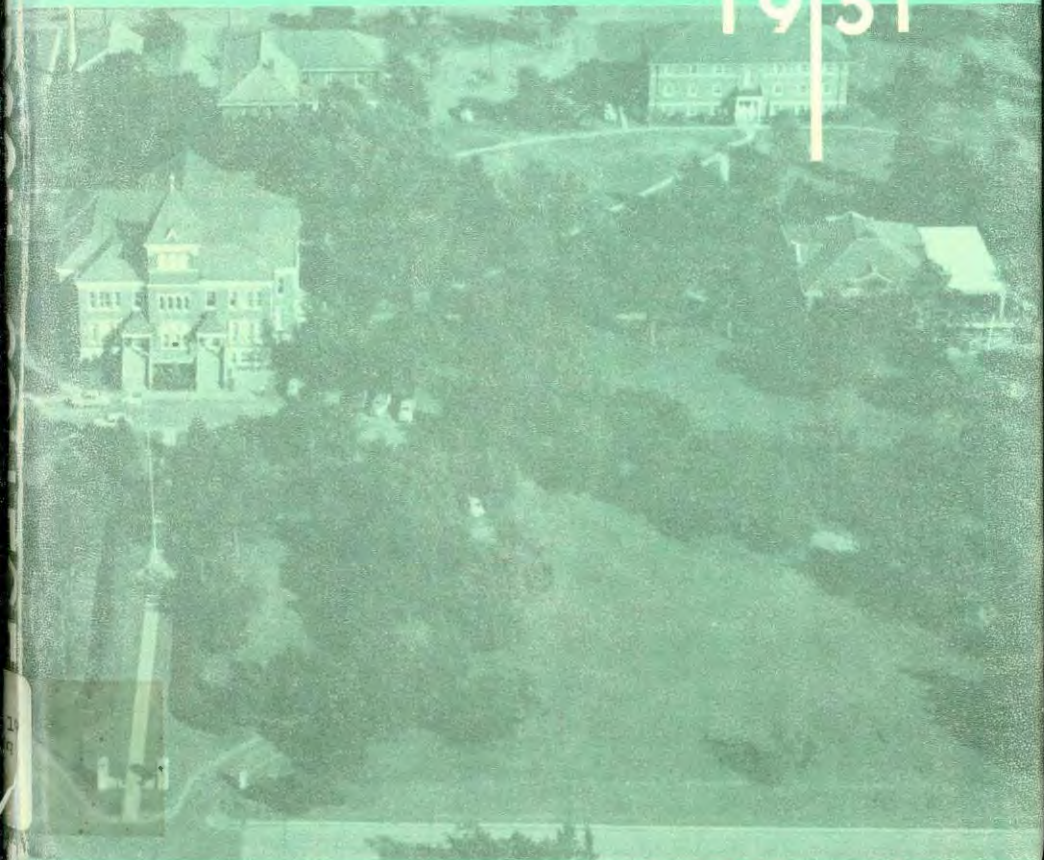

FOREWORD

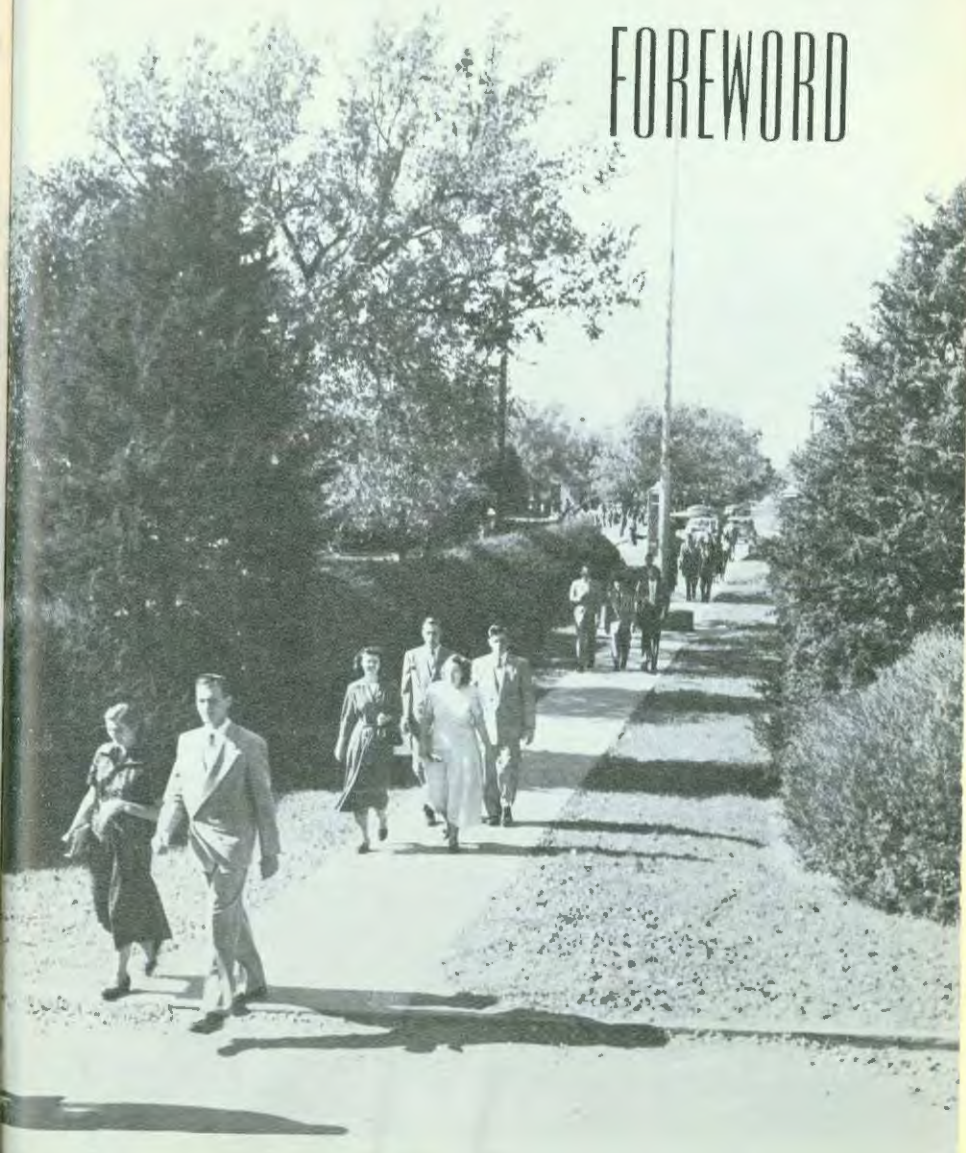

1951





McPHERSON COLLEGE LIBRARY
McPHERSON, KANSAS

BILL DAGGETT

Editor

PEGGY SARGENT

Business Manager



D. W. Bittinger

A.B., A.M., Ph. D.

President of McPherson College, A.B., Elizabethtown, Pennsylvania, 1927; A.M., University of Pennsylvania and Philadelphia 1934; Ph. D., University Pennsylvania and Philadelphia, 1940.

Dr. D. W. Bittinger, our tenth president, has completed his first year at McPherson College. Friendly and efficient, he has proved himself to be an able counselor and administrator. Before coming to McPherson, Dr. Bittinger served in several other capacities: as a missionary to Africa; a teacher at McPherson College and other schools; and as editor of the Gospel Messenger, weekly publication of the Church of the Brethren. Since coming to McPherson last summer, the doors at 1000 East Euclid Street have been open to students and members of the faculty, alike. The warm friendship of President and Mrs. Bittinger and their family has been appreciated by all; and their fellowship has proved a constant factor in creating a large, happy family at McPherson College.



Robert Ellsworth Mohler

Assistant to the President

James M. Berkebile

Dean of the College



RAYMOND FLORY, B.S., A.M.—
Dean of Students, Assistant Professor
of History and Political Science. B.S.,
McPherson College, 1940; A.M., Uni-
versity of Kansas, 1942; University of
Kansas, summer, 1946; University of
Kansas 1946-1947.

JAMES M. BERKEBILE, A.B., A.M.—
Dean of the College, Associate Pro-
fessor of Chemistry. A.B., Manchester
College, 1934; A.M., Ohio State Uni-
versity, summers 1936, 1938, 1946 and
on leave 1949-1950.

ROBERT ELLSWORTH MOHLER
A.B., M.S., Sc. D.—Assistant to Pres-
ident and Professor of Biology. A.B.,
Mt. Morris College, 1912; M.S., Kan-
sas State College, 1917; Michigan
State College, 1913; University of
Wisconsin, 1935; University of Kan-
sas, summer, 1927; Member Seminar
National University, Mexico City,
1929; Sc. D., La Verne College, 1941.

Raymond L. Flory

Dean of Students

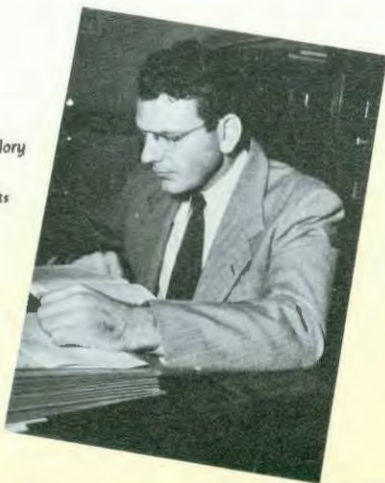



Joseph L. Bowman



Kenneth C. Bechtel



Jessie Brown

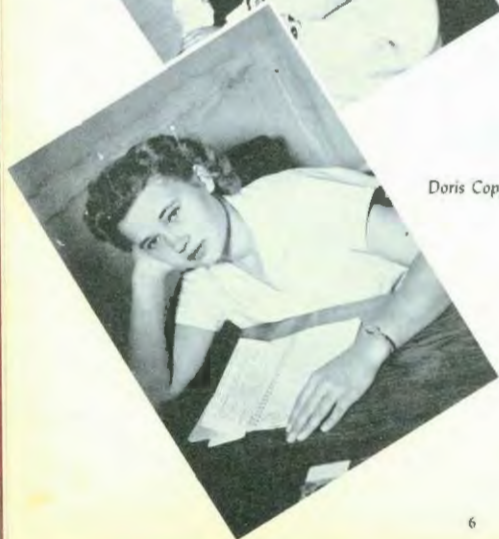

Doris Coppock

KENNETH C. BECHTEL, A.B. B.D., M.Th., Ph.D.—Professor of Sociology and Psychology. A.B. Junata College, 1925; B.D. Presbyterian Theological Seminary, 1931; M.Th., Bethany Biblical Seminary, 1933; Ph.D., University of Chicago, 1937.

JOSEPH L. BOWMAN, A.B., M.S.—Professor of Mathematics and Physics. A.B., McPherson College, 1918; M.S., University of Chicago, 1924; Oberlin College, 1918-1919; Yale University, 1919-1920; University of Kansas, summer, 1931.

JESSIE BROWN, B.M.—Professor of Piano. Diploma Bethany Conservatory, 1907; B.M., 1910; Piano Instructor, 1908-1913; Bethany College student, Royal Conservatory, Leipzig, Germany, 1913-1914; special student, Chicago, summer, 1935.

DORIS COPPOCK, A.B.—Director of Physical Education for Women. A.B., McPherson College, 1948.



Delbert Crabb

DELBERT CRABB, B.S., M.S.—Director of Band B.S. 1938; M.S. 1946; University of Kansas.

SAMUEL MILTON DELL, B.S., M.S.—Dean of Men and Professor of Industrial Arts Education, B.S. McPherson College, 1926; M.S. Iowa State College, 1934; Central Missouri State Teachers College, summer, 1927; University of Chicago, summer, 1936; Kansas State College, summer, 1945.

MARY FEE, B.S., M.S., Ph. D.—Dean of Women and Professor of Education, B.S. 1930; M.S. 1932; Ph. D. University of Kansas, 1940.

EARL M. FRANTZ, A.B., B.D., A.M.—Director of Public Relations, A.B., McPherson College 1921; B.D., Bethany Biblical Seminary 1922; A.M., University of Chicago, 1923.

Samuel Milton Dell

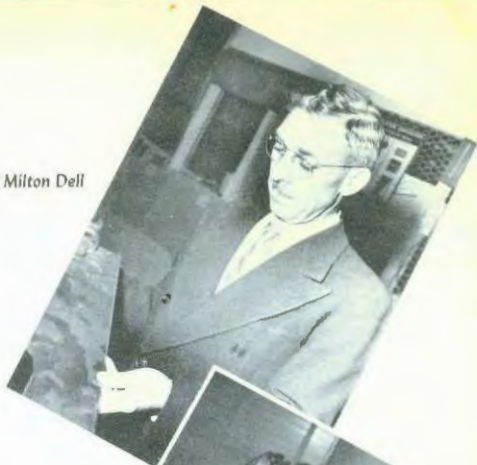

Mary Fee



Earl M. Frantz





Donald R. Frederick

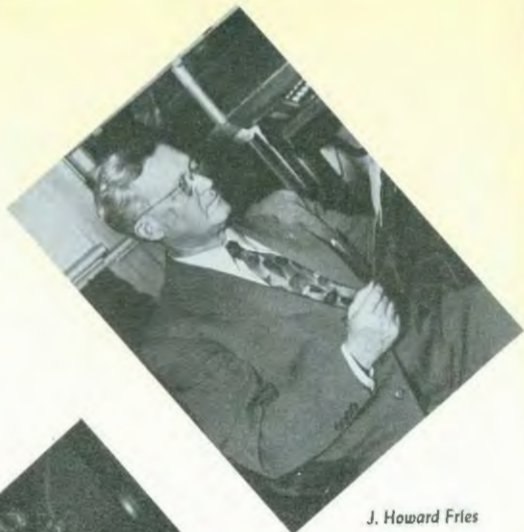

J. Howard Fries



Virginia Harris



Guy Hayes

DONALD R. FREDERICK, B.S., B.D., A.M.—Professor of Voice, B.S. in Music, Manchester College, 1939; B.D., Bethany Biblical Seminary, 1946. Graduate study in Music at Ohio State University; Voice study at Sherwood Music School; A.M., Music Education, Northwestern University, 1950.

J. HOWARD FRIES, A.B.—Treasurer, New York University, summers, 1915, 1916; A.B., McPherson College, 1925.

VIRGINIA HARRIS, A.B., B.S., in L.S.—Librarian, A.B., McPherson College, 1939; B.S., in L.S., Louisiana State University, 1945.

GUY HAYES, A.B., A.M.—Professor of Rural Life, A.B., McPherson, 1934, A.M., Colorado Agricultural College, 1939.



E. S. Hershberger



Arlene Kough



Anne Krehbiel

E. S. HERSHBERGER, A.B.—Assistant Professor of Art. A.B. Goshen College, 1934; Student in School of Art Institute of Chicago, special session, 1944 and 1945.

MALRICE A. HESS, A.B., A.M.—Professor of English and Latin, Graduate, Cumberland Valley Normal, 1908; A.B., Ursinus College, 1914; A.M., University of Pennsylvania, 1917; University of Chicago, summers, 1930, 1937.

ARLENE KOUGH, B.S.—Assistant Professor of Home Economics, Head Resident of Fahnestock Hall, B.S., McPherson College, 1948.

JACK KOUGH, B.S., M.A.—Associate Professor of Sociology, Director of Public Relations, Head Resident of Fahnestock Hall, B.S., McPherson, 1948, A.M. Chicago University, 1950; Residence work for Ph.D. at Chicago University.

ANNE KREHBIEL, B.M., M.M.—Assistant Professor of Piano, B.M., 1944; M.M., 1946, University of Kansas.

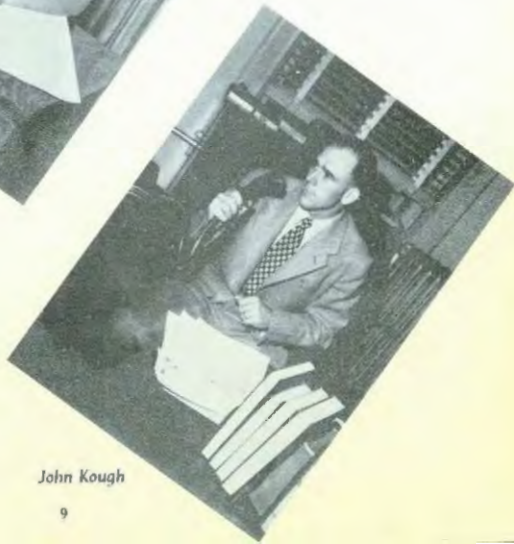

John Kough



Della Lehman



Alice B. Martin



Robert Mays



V. N. Likhite

DELLA LEHMAN, A.B., A.M.—Professor of English, A.B., Manchester College, 1921 A.M., 1924, summer, 1935; University of Southern California; University of Chicago, summer, 1921; University of London, 1931; Harvard, summer, 1932; Columbia University, summer, 1937; Johns Hopkins, summer, 1939; Columbia College of Drama and Radio, 1942; University of Minnesota, summer 1946.

V. N. LIKHITE, A.B., B.S., D.S.—Associate Professor of Language, B.A. Bombay, 1918, B.S., Bombay, 1920, D.S. France, 1926.

ALICE B. MARTIN, B.S.—Registrar and Instructor in Stenography, B.S. McPherson College, 1938; K.S.T.C., Emporia, 1921-23 and summer, 1925.

ROBERT MAYS, B.S., B.D.—Alumni Secretary, B.S., McPherson, 1945, B.D., Bethany, 1950.



Roy E. McAuley

ROY MAULEY, B.S., B.D., A.M.—Assistant Professor of English, B.S., McPherson College, 1943; B.D., Bethany Biblical Seminary, 1946; A.M., University of Omaha, 1948.

BURTON METZLER, A.B., B.D., Th.B., Ph.D.—Professor of Philosophy and Religion, A.B., Manchester College, 1920; B.D., Bethany Biblical Seminary, 1921; Th.B., Princeton Theological Seminary, 1924; Ph.D., Southern Baptist Theological Seminary, 1928.

MINNIE MUGLER, B.M., B.S.—Instructor in Piano, B.M., 1921, B.S., 1935, McPherson College; 1921-1923, Bethany College; 1924, student under E. R. Kroeger, St. Louis, summer, 1927; student under Maurice Dumesnie, Paris, summers, 1929 and 1935; Lamont School of Music, summer, 1940, Colorado State College.

OSCAR A. OLSON, B.S., A.M., Ph.D.—Professor of Economics and Business Administration, B.S., Northern State Teachers' College (South Dakota), 1928; A.M., 1932; Ph.D., 1934; University of Iowa.



Burton Metzler



Minnie Mugler



Oscar A. Olson



Audrey San Romani



Mildred Siek

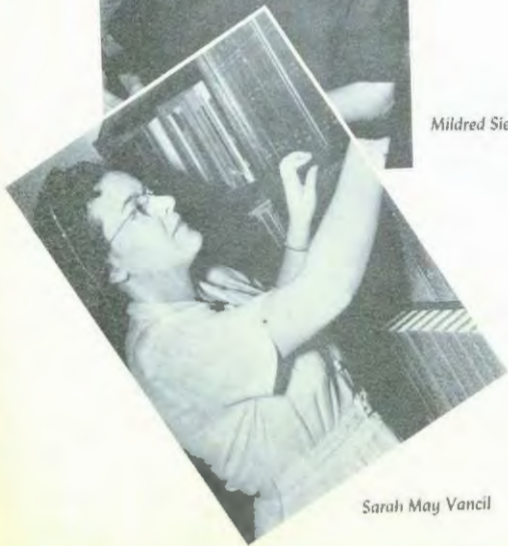

Sarah May Vancil



Leo Patton

LEO PATTEN, A.B., A.M. Ph. D.—Associate Professor of Science, A.B. Southwestern Winfield, 1941; A.M. Kansas University, 1949; Ph. D. Kansas State 1950.

AUDREY SAN ROMANI, B.M.—Instructor in Public School Music and Organ, B.M., Bethany College, 1935, University of Kansas, summer, 1943.

MILDRED SIEK, B.S., M.S.—Associate Professor of Home Economics, B.S., McPherson College, 1935, summer, 1939, University of Colorado, summer, 1940-1941, Kansas State College, M.S., University of Wisconsin, 1943.

SARAH MAY VANCIL, A.B.—Instructor in English and Assistant Librarian, A.B., McPherson College, 1942, Library School, Kansas State Teachers College, Emporia, Summer, 1945, English, University of Kansas, summer, 1948, 1949, and 1950.



J. Richard Wareham

J. RICHARD WAREHAM, A.B., B.D.—Director of Physical Education, A.B., Junia College, 1945; B.D., Bethany Biblical Seminary, 1948.

LULLI WICKERSHAM, A.B.—instructor in Modern Languages, A.B., University of Kansas, 1938; Graduate study at University of Chicago, Columbia University, and Middlebury College.

ALVIN WILLEMS, B.S.—Associate Professor in Rural Life and Industrial Arts, B.S., 1950, McPherson.

CHALMER E. WOODARD, B.S.—Director of Athletics and Coach, B.S., Southwestern at Winfield, 1939.



Lulu Wickersham



Alvin Willems

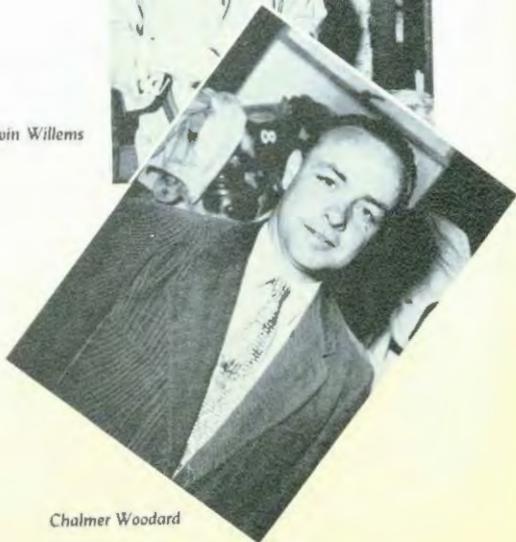

Chalmer Woodard



R. Gordon Yoder



Betty Byers



James H. Elrod



Mae Albright

GORDON YODER, B.S. - Business Manager. B.S., McPherson College, 1939.

MAE ALBRIGHT - Head Resident at the College Annex.

BETTY BYERS - College Nurse. Registered Nurse, Maryland University School of Nursing, 1948.

JAMES H. ELROD, A.B., B.D., Th. M., LL.D. - Regional Secretary, A.B., McPherson College 1930, B.D., Bethany Biblical Seminary, 1932, Th. M., Bethany Biblical Seminary, 1933, Honorary LL.D., McPherson, College, 1950.



Mrs. Fern Erisman



Frank Forney



Lillian Good

MRS. FERN ERISMAN—Secretary to Jack Kough and Robert Mays.

FRANK FORNEY—Assistant Superintendent of Buildings and Grounds.

LILLIAN GOOD—Secretary to James Berkebile.

VERLA HUMMER—Secretary in the Central Office.



Verla Hummer



J. K. Cline

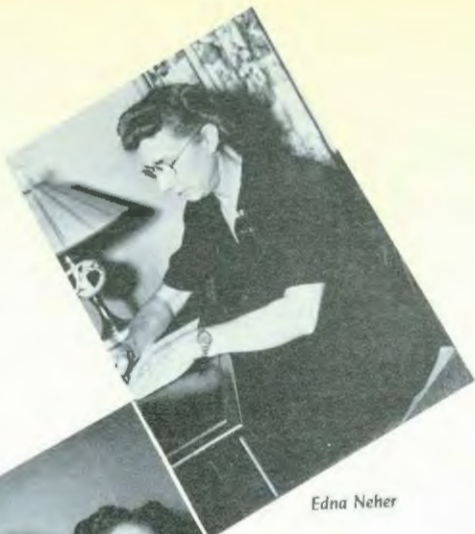

Edna Neher



Albert and Hazel Rogers



Mrs. J. F. Slifer

J. K. KLINE—Superintendent of Buildings and Grounds.

EDNA NEHER, A.B.—Housemother in Arnold Hall, A.B., McPherson College, 1923.

MR. AND MRS. ALBERT ROGERS—Head Residents at Kline Hall.

MRS. J. F. SLIFER—Cafeteria Manager.



Mrs. Russell Yoder



Rosemary Traxler



Wayne Zeigler



Harry K. Zeller, Jr.

MRS. RUSSELL YODER, B.S.—Secretary to the President. B.S. McPherson College, 1947.

ROSEMARY TRAXLER—Secretary to Gordon Yoder.

WAYNE ZEIGLER — Bookstore Manager.

REV. HARRY K. ZELLER, JR., A. B., B.D., A.M.—Pastor of the College Church. A.B. Bridgewater College, 1936. Union Theological Seminary, 1936-1939. Bethany Biblical Seminary, B.D., 1941. Butler University, A.M., 1943. Yale Summer School of Alcohol Studies, 1950.

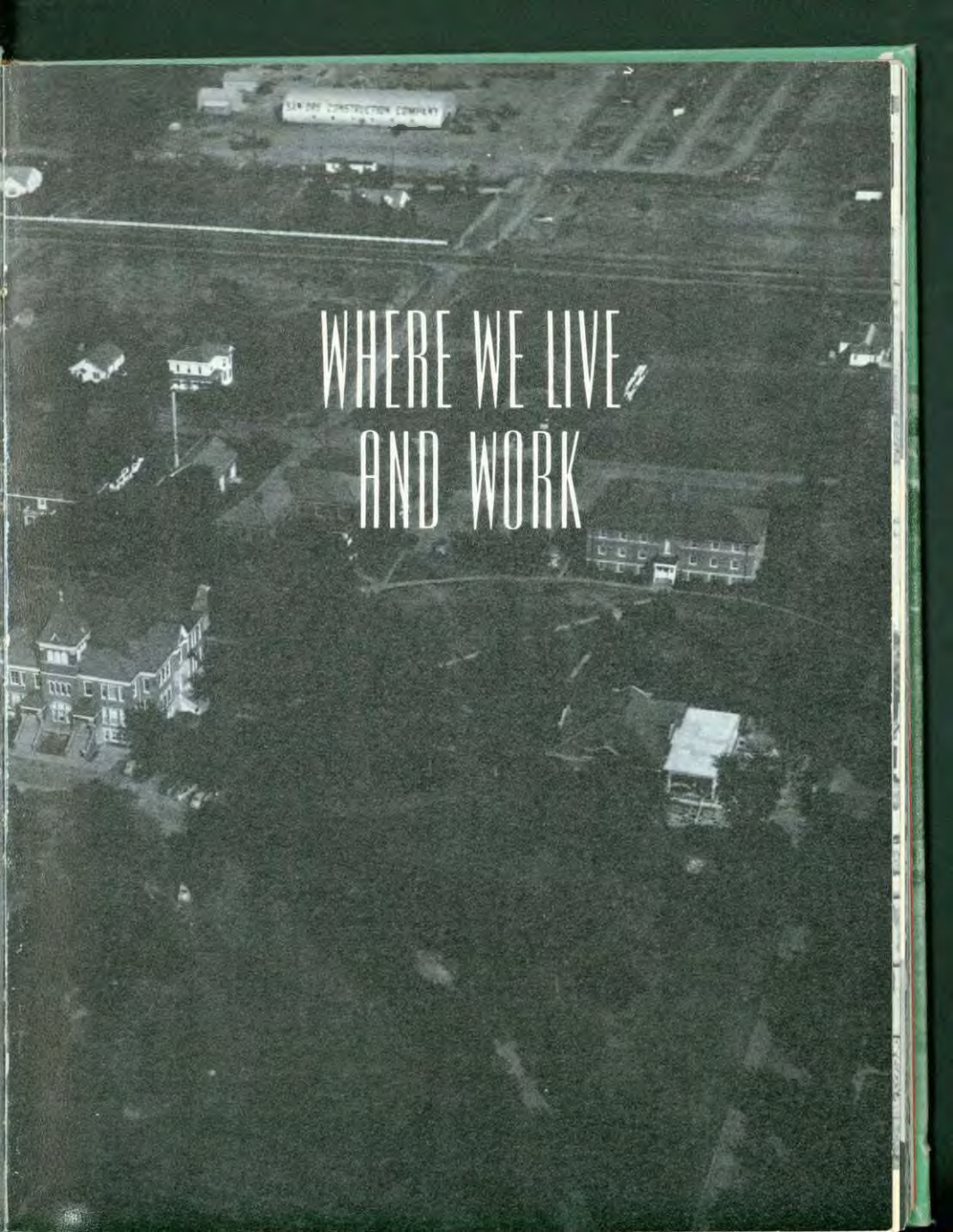

An aerial photograph of a campus. At the top, a long, white, cylindrical building is labeled "SEA DOG CONSTRUCTION COMPANY". Below it, a large, dark, rectangular building is visible. In the center, a large, multi-story building with a prominent tower is situated. To the right, a large, multi-story building with a grid-like facade is visible. In the foreground, a large, dark, rectangular building is partially obscured by trees. The overall scene is a mix of modern and traditional architecture, with a large open area in the foreground.

SEA DOG CONSTRUCTION COMPANY

WHERE WE LIVE AND WORK

Fahnestock Hall, one of the newer buildings on campus, is the pride and joy of the men, the envy of Macollege women. Completely modern and fire-proof, it's the "tops" in brick structures. "Fanny" has adequate provisions for a head resident and 62 men. It, too, is enlivened by constant pranks, amiable fights, and general merriment. Nevertheless, some of the finest friendships of college days are formed here. The fellows good-naturedly hold open house once a year and amaze everyone with their cleaning ability.

Fahnestock Hall



Kline Hall

Kline Hall consists of two floors of blissfully happy married couples, and one floor of carefree college coeds. Oblivious of marital status, the entire group of Kline residents experiences fine fellowship at an occasional party. The apartments, consisting of two rooms and bath, portray domesticity and gracious living of a superb quality. The residents cooperate in preparing their Annual Open House. A pleasant aroma, results of youthful cooking experiences, gives an inviting air to the three-story brick structure, and proves the theory that the way to a man's heart is via the route of his stomach.

Arnold Hall

Arnold Hall, the women's dormitory which was erected in 1916, is "home" to 66 college girls. Its inhabitants' lively antics remind us that college life has its playful moments, too. This building is appealing, not only because of the young ladies residing there, but also on account of the excellent food served in the first-floor cafeteria. Students realize that the experiences shared in living under a common roof and eating together will be cherished memories for years to come. In some ways, they are retained long after classroom affairs have ceased to be meaningful.



Carnegie Library, recently enlarged, is characterized by the conscientious endeavor and speedily acquired quietness with which the students enter her doors. Innumerable volumes of reference and informative material give ample opportunity for an individual to further increase his learning. Miss Harris and Miss Vancil, librarians, and their student assistants provide for the care which such a library demands. A student's main occupation is studying, and we feel that our library is conducive to that purpose.

Carnegie Library

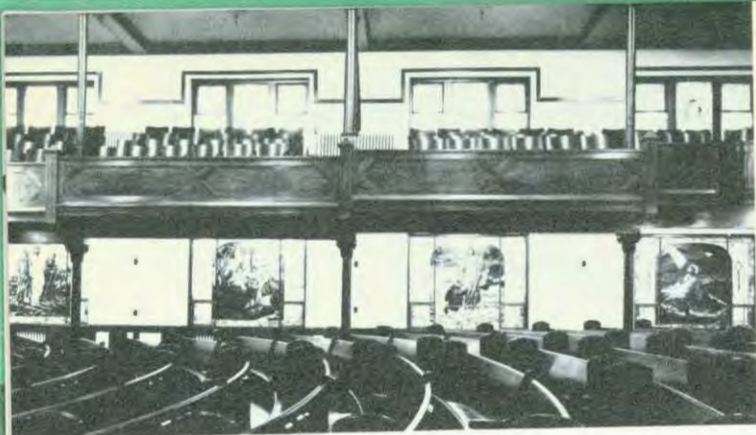

Our Church

Harnly Hall



The McPherson College Church receives the student whenever he feels the need of spiritual help or seeks relief from his daily problems. Besides the regular Sunday service, the student is given opportunity to attend fifteen-minute periods of meditation in Memory Chapel five evenings each week. Majestic organ swells, joyous singing, a beautiful interior, and inspirational words produce an atmosphere of humble worshipfulness, and aid the student in his search for a better life.

Harnly Hall, the largest building on campus, provides a great variety of activities within its walls. A combination of dissimilar odors from different laboratories greets our nostrils. The sight of numerous classrooms impresses upon us the educational importance of Harnly. A young pianist practicing his scales or an aspiring soloist vocalizing diligently are evidences of its influence on cultural development. The college museum, containing many unusual specimens, is in Harnly. The intense activity of the building gives it an industrious, business-like atmosphere, and its dignified beauty is unsurpassed by any other building on campus.



Sharp Hall

Physical Education



Sharp Hall, our administration building, brings to mind enrollment and finance, two complications of a student's life. It supplies the offices for Macollege administrators, the classrooms, which aid the scholar in his search for knowledge, and the chapel, which provides spiritual outlets as well as entertainment for the busy scholar. The SAR sets the stage for Players Club presentations, and the SUIR and Doghouse furnish relaxation and refreshment for the student body. The "Ad Building," as it is affectionately called by the students, is the oldest structure on campus, and it holds many fond memories from the past. Sharp Hall makes essential contributions to higher learning in McPherson College.

The Physical Education building, erected in 1938, is the center of interest two evenings a week since a fine intramural program takes place there. Students participate in such sports as volleyball and basketball. The program is an excellent means of producing physical and social uplift. Scene of class parties and individual sports tournaments, location of the physical education department, this building represents and is the stimulator of a sound, healthful physical recreation program for McPherson College students.



Vets' Apartments



The Veterans' Apartments give families the opportunity to live near Macollege with a considerable amount of privacy. This year, two of the rectangular buildings are utilized as supplementary space for housing several college boys. The practical structures serve as the first home for many next generation students. Occupations of the entire group vary from attending school to making potato salad and working in an office. Family life of a personal, private nature is illustrated by those residing in the Veterans' Apartment.

Frantz Hall

The Frantz Industrial Arts Building is known for both fine arts and practical arts. On approaching this structure we may hear a steady whirl or buzz of machinery as students use their ability in constructing various articles. Delving deeply into its interior, namely, the basement, we notice the diligence and patience with which students strive for a beautiful picture. The Recreational Council gathers in Frantz for its weekly meeting. Undoubtedly, Frantz aids a person in learning how to use his hands. This knowledge will enable him to use his leisure time constructively, and it insures a sound mind for future years.



Our College Farm

This one hundred sixty acre farm is the scene of many a field trip from the rural life courses. Besides this, it the place students see if their classroom theories will work under practical conditions.

Guy Hayes, the new rural life teacher, has the job of managing the farm. With a farm background and experience in the production management association, he does an excellent job in this field.

Mr. and Mrs. Orval Wagner are living on the farm. To them falls the responsibility of operating the farm. With an eye for improvement, they eagerly cooperate with the classes in feeding trials.

Highlights of the farm this year were the twenty live OIC pigs born to one sow in August and the twin calves born in October. Hats off to the Wagners for their part in making the farm a valuable and practical asset to the college.





WHAT THE FACULTY SEES...





Senior Class Officers

Bill Sheets, Vice President; Helen Hood, Treasurer; Betty Hanuqarne, Secretary; Dale Olman, President



Junior Class Officers

David Metzler, President; Doris Kesler, Vice President; Pat Patterson, Treasurer; Margaret Daggett, Secretary

Sophomore Class Officers

Anita Rogers, Vice President; Howard Methinger, President; Lloyd Hummer, Treasurer; Dunna Scooby, Secretary

Freshmen Class Officers

Eddie Ball, Treasurer; Wayne Blickenstaff, President; Miriam Akers, Secretary; George Keim, Vice President



SENIORS

ELLIS ALBRIGHT

DONALD ANDERSON

ROYCE BEAM



MARILLIE BOWMAN

ELVIN BROWN

VINCENT CHINBERG



DEAN COTTON

NORMA COUCH

JOHN DAGGETT



JOHN FERRELL

MELVIN FISHBURN

SYLVUS FLORA

SENIORS

BYRON FRANTZ
MARTHA FRANTZ
BETTY HANAGARNE



HELEN HOOD
BILLY KIDWELL
LYLE KLAMM



BONNIE MARTIN
LETHA MILLER
WILDA MINNIX



ARLENE MOHLER
ROWENA NEHER
DALE OLTMAN





SENIORS

JOE PATE

JEANNE PREVO

FRED RANCK



OLIVE RANCK

CHARLES ROYER

WILLIAM SHEETS



DON SHULTZ

MILDRED SNOWBERGER

DONAVON SPEAKER



IRVEN STERN

PATTIE STERN

ROBERT TEEGARDEN



ELLA WEDEL



JACK WHITE



KATHRYN WIENS



NASSER YAZDI



LOIS YODER



JUANITA ZELLER



Marilue Rowman



Loren Blickenstaff



Dean Cotton

Who's Who in 1951

The six seniors and one junior pictured here are McPherson College's 1950 - 1951 representatives in Who's Who in American Universities and Colleges. They have proved their worth to our school through their participation and leadership in many activities. Excellency and sincerity in scholarship, citizenship and service to the school, and promise of future usefulness to society—these, too, were considered in their selection. We salute these seven students in their accomplishment. Not only are they valuable to our college in the form of the ideals mentioned above, but they are a constant source of inspiration for the rest of the student body. With these things in mind, McPherson College proudly recognizes these from its student body.



Bonnie Martin



Arlene Mohler



Lois Voder

JUNIORS

Bill Daggett

ROBERT AUGSBURGER

LOREN BLICKENSTAFF

ROBERT BOYER





JUNIORS

JOSEPH BUKEY

GLORIA CONARD

WAYNE POSTER

DALE CARPENTER

D. ALBERT CRIST

LOIS PRANTZ

LORENE CLARK

MARGARET DAGGETT

HAROLD FULKERSON

DELMA CLINE

WILMA SMITH FORD

WAVA JARBOE GAMBLE



JUNIORS

FRED GOENNER

JERALYN HILL

ROBERT KERR

LILLIAN GOOD

GILFORD IKENBERRY

DORIS KESLER

EARL GRINDLE

DIANE JAMISON

PHIL KLINE

CARL HARRIS

MIRIAM KEIM

JOANN LEHMAN



JUNIORS

JOHN LENNON

ESTHER MOHLER

DEE McMULLEN

NAOMI MANKEY

WILLARD MOORE

KENNETH McMURRAY

DAVID METZLER

MAX McAULEY

GERALD NEHER

REZA MOFARAH

BERYL McCANN

GLEN NICHOLSON



JUNIORS

PATRICIA PATTERSON

HOB ROBERTS

DONALD STEVENS

CHARLES PETEFISH

HAZEL SANGER

CLAUDIA STUMP

IRWIN PORTER

JAMES SHEAFFER

WILLARD TOLLE

KENNETH PRITCHETT

DALE SNYDER

EDWARD ZOOK

Betty Jo Baker

Robert Bechtel

Mildred Beck

Barbara Berry



Phyllis Bowman

David Brammell

Betty Byers

Yolanda Cerezo



SOPHOMORES



Eldon Coffman

Ruth Crumpacker

Ina Ditmars

Clara Domann



Marvin Ferguson

Angeline Flora

Donald Ford

Bill Frantz



Marion Gentry

George Goff

Marilee Grove

Frances Hall

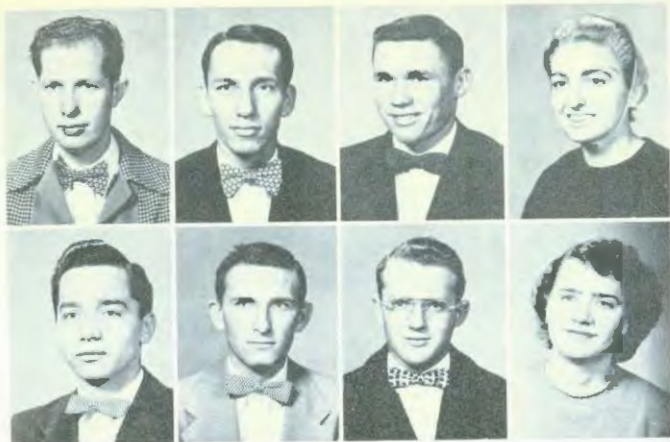

Robert Hamsher
 Frank Hanagarne
 Paul Heidebrecht
 Pauline Hess

Paul Hodson
 Richard Horning
 Lloyd Hammer
 Rowena Ikenberry

SOPHOMORES

Cordell Ingman
 Rowan Keim
 Richard King
 Geneva Krehbiel



Myron Krehbiel
 Earle Lapp
 Kathlyn Larson
 Vinay Likhite



Howard Mehlinger
 Bryce Miller
 Ruth Moors
 Betty Ann Murrey



Arthur Myers
Eugene Neff
Wayne Oak
Ermalee Phillips
John D. Pote



Keith Rickner
Doris Roesch
Anita Rogers
Jo Ann Royer
Bill Russell

SOPHOMORES



Peggy Sargent
James Scruggs
Leo Sitts
Donna Sooby
John Stucky

Jean Thompson
Roger Thornton
Edwin Wagoner
Richard Wagoner
Raymond Walker

Marlin Walters
Donald West
Orva Willems
Robert Wilson
Wayne Zeigler



Miriam Akers
 Vainupo Alailima
 Robert Alexander
 Clair Baldwin

Eddie Ball
 Gordon Bane
 Wilbur Bastin
 Gene Bechtel

FRESHMEN

Barbara Beck
 Robert Bellah
 Dale Birkenholz
 Yvonne Birkin



Wayne Blickenstaff
 June Blough
 Norman Brammell
 Edward Bunker



Donna Burgin
 Bruce Burkholder
 Glendon Burton
 Mary Caster



Maxine Coppeck
 Max Dowdy
 Mandy Draper
 Wayne Eshman



Kenneth Evans
 Donald Fike
 Elmer Fike
 Gordon Fishburn



FRESHMEN

Alice Flory
 Lucille Flory
 Darlow Forbes
 Lenora Foster



Loren Frantz
 Billy Garber
 Glenn Gaver
 Winona Gentry



Joan Gleason
 Robert Gray
 Lloyd Hamilton
 Maxine Hanley





Phyllis Hanson

Donald Hoch

Lowell Hoch

Lee Hogle

Robert Holloway

Evelyn Hulman

Esther Haratsaker

Carole Huffman

FRESHMEN

Mary Louise Hutcherson

Wayne Hutchison

Merton Kenberry

Kuki Itooa



Jerry Irons

Ellmar Johnson

Phyllis Johnson

Ronald Jokerst



Hatsuko Kanazawa

George Keim

Joe Kennedy

Roland Kesler



Elste Marie Kindlev

Ronald Klemmedson

Robert Kuchn

Elsa Kurtz



Bertha Landis

Tuna Lautusa

Anabelle Leck

Diek Lehman



FRESHMEN

Curtis Leicht

Martha Lucore

Barbara Marchand

D R Merkey

Esther Merkey

Rowena Merkey

Carl Metsker

Harvey Miller

Merlin Miller

Dwight McSpadden

Tommy O Dell

Berwyn Oltman





Wilbur Pattison

Harvey Pauls

Ruth Peckover

Robert Peel

Joan Pinther

Robert Powell

Robert Price

Moussa Razima

FRESHMEN

Winifred Reed

Ann Marie Reynolds

Virginia Reynolds

Martha Rhodes



Maurice Richards

John Robison

Marilyn Roe

Rita Ellen Royer



Lee Roy Schapansky

Gerhard Siegmund Schultze

Clive Sharpe

Delores Sjtle



Gene Smith
 Joyce Smith
 Philip Spohn
 Dorothy Swinger



Don Thralls
 Howard Todd
 Beverly Turner
 Susse Ulu



FRESHMEN



Velva Wagner
 Donna Wagoner
 Robert Watkins



William Woertz
 Mary Ellen Yeater
 Mary Ellen Yoder



Margaret Yost
 Eunice Zeller
 Herbert Zeller



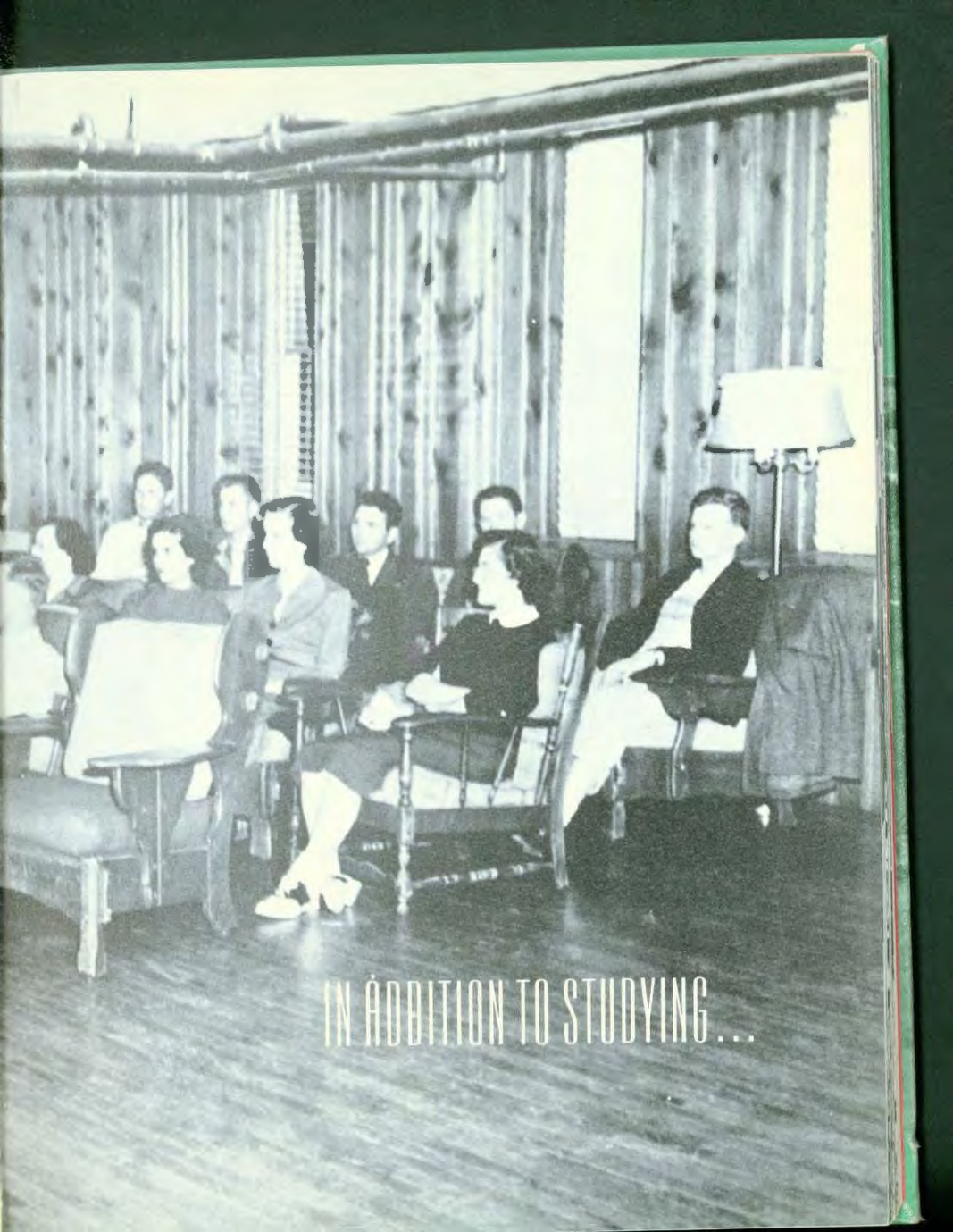

IN ADDITION TO STUDYING ...



Quartettes

and Trio



The Freshmen Male Quartette includes Merton Ikenberry, Kenneth Evans, Loren Frantz, and Joe Kennedy. They are members of either the Chapel or A Cappella Choirs. These young men truly love to sing, and their joyous expressions and close vocal harmony, have inspired many. They have proved their worth to the college by the number of times they have performed here, downtown, and at distant churches.



The College Ladies Trio includes Marilyn Miller, pianist, Marilee Grove, Donna Wagoner, and Anita Rogers. The Trio, in its second year as a college-sponsored vocal music group, renders sacred, secular and popular numbers. The meaningful "If With All Your Hearts," the thrilling "I Love Life," and the tender "Sentimental Me" are sung with vigor and understanding. A satisfactory blend of voices, and careful interpretation of words are recognized.

Albert Rogers, Royce Beam, Dick Wagoner, and Don West blend their voices as the College Men's Quartette. They perform frequently at various clubs, in churches, high schools, and, like the other groups, take a ten-day tour in early spring. Their love of singing and careful artistry are two qualities contributing to their success in performing before the public.



Naomi Mankey, Phyllis Bowman, Ruth Crumacker, and Claudia Jo Stump comprise the membership of the College Ladies Quartette. They have completed the second year of singing together, and their numbers are many and varied. The dignified mood of hymns as "Send Forth Thy Light," and the distinctive style of novelty numbers as "Three Blind Mice" and "Ten Little Indians" are equally well-received. Long hours of intensive practice has given their music an air of perfection, and personified the rhythmic combination many like to hear.

Debate Squads

Dean Cotton, McPherson College's senior four year debater, and freshman, Berwyn Oltnan, combined linguistic ability this year to form one of the six debate teams which represented the school at inter-scholastic meets. Oltnan has had previous experience debating at Enders, Nebraska, High School.

Freshman Gene Bechtel and sophomore Wayne Zeigler brighten McPherson's debate future as they face three and two more years, respectively, of competition. Always a threat to the opposing teams, these two finished the current season with one of the better team records of wins and losses.

Don Speaker and Joe Kennedy, varsity debaters from Burns, Kansas, and Marshalltown, Iowa, respectively, teamed together this year to make one of McPherson's top debate duets. Speaker, who won honors as an outstanding high school debater, has completed his third year of varsity collegiate debate. Freshman Kennedy, if he upholds his '50-'51 record, will give McPherson College opponents three more rough years of competition.

Both experienced college debaters, this year's meets were nothing new to Gerald Neher, junior from Oswego, Kansas, and Bill Kidwell, McPherson senior. With a uniquely calm, logical approach, these two men met their opponents, and through careful reasoning chalked up wins for the school.





Women's Council

Baker Hess A Flory M Daggett L Yoder A Rogers Martin Fee
Grove B Hanagarne M Bowman Panther Clark Frantz

The Women's Council was guided throughout this year by Marilee Bowman, president; and Betty Hanagarne, Pauline Hess, Marilee Grove, Lois Yoder and Bonnie Martin, Vice President, Secretary, Treasurer, and co-publicity chairmen, respectively. The group includes fifteen members, who are appointed by the sponsor, Dr. Fee. The publishing of the Freshmen Daze, the Fall Tea, and Heart Sister Week are three of the annual affairs sponsored by the Council for the benefit of college women. Special projects this year included the placing of a light at the fireplace, and the purchase of glassware for the Social Department of the college.

The Men's Council, with Carol Bailey as president, Charles Petefish as Secretary-Treasurer, and Prof. Milton S. Dell as sponsor, is composed of twelve to fifteen representative men who are concerned with the interests and welfare of college men as a whole. One of the activities sponsored early in the year by this organization, is the annual Doghouse feed for Freshmen men. The Council is available for any suggestions concerning improvements on our college and campus, and will aid the male student in his problem of adjustment, employment, and intra-campus relationships.

Bailey R Waggoner B Daggett G Neher Aupfurger
Himmer Pate Petefish

Men's Council





G. Nohel Metzler Sooby Sanger M. Duggett Patterson C. Revor Wilson
Clark Aupsburger Cline E. Mahler D. Beamanell Coffman

S. C. A. Cabinet

The Student Christian Association, composed of students interested in the religious development of our college, promotes the practice of Christ-like ideals and, therefore, provides our students with the opportunity for a richer, fuller life. SCA holds its weekly meeting on Thursday evening, and students as well as faculty members, attend and participate. Socially minded also, the organization sponsors the annual watermelon feed at the beginning of the school year, a Sadie Hawkins Day, a Christmas caroling fest, the WSSF auction, and other activities devoted and beneficial to a MacCollege student. SCA is one of the few National Collegiate Organizations represented on our campus. It is directly associated with the YMCA-YWCA movement. Hence, the organization is interdenominational and all are welcome to take an active part

in its projects, conferences, discussions, and worship services.

Delma Cline and Bob Aupsburger, co-chairmen, directed the cabinet which attempted to meet the needs of the students through various commissions. The McPherson College SCA has an active, diversified schedule, and students soon discover that many campus traditions revolve around this organization.



The Bridgewater delegates on the Capitol steps



A Cappella Choir

A Rogers Guyer G Fishburn Evans McCann
 Lapp Kidwell Beam A Rogers Peckover D Wagoner
 Hullman Stump M Bowman Manley M. Frantz A. Mohler

This group of thirty-six aspiring young musicians and their director, Professor Don Frederick, are members of a college sponsored organization which has played a significant part in McPherson's music activities during the year, besides presenting a concert of sacred and secular music sometime during the second semester. In the spring the members take their annual A Cappella tour, presenting their selections to churches of the Western Region. The moving, tender strains of "And He Never Said a Mumbling Word," a new arrangement of the familiar score, "Abide With Me," Noble Cain's "Thy Song" with its lovely, mysterious qualities; the meaningful "Word Believing;" "Like as the Heart Desireth" adapted from a favorite Psalm; and Professor Frederick's own arrangements of the much-loved spiritual "Swing Low, Sweet Chariot" and the tuneful "Wagon Wheels" were a few of the numbers in the repertoire of the 1950-1951 McPherson College A Cappella Choir.

Latoua Price Goetner D. Wagoner
 R. Ikenberry A. Flora J. Royer Birkin
 Coppock Sigle Johnson Huffman





R. Wagoner G. Bonberry S. Flora Pate C. Royer I. Stern
 E. Mohler Crumpacker Girard D. Oltmar West Kennedy
 Swinger Couch L. Frantz P. Bowman M. Miller

The McPherson College Church Choir appears every other Sunday at the college church. This choir includes those musicians who are especially interested in church anthems, responses or other types of church selections. The College Church Choir presented a vesper musical program with the McPherson Church Choir during Regional Conference. Their members also helped constitute the 120-voice choir of the Christmas Musicals. Their soft renditions of prayer responses and parting benedictions and their lively or expressive interpretations of the weekly anthem help make the Sunday morning church service more meaningful to us.

G. Ikenberry I. Nicholson B. Frantz
 King Thralls Coffman Gamble
 R. Merkey Kindley Wagner B. Beck Lands
 Frederick R. Royer Swinger

Church Choir





Peggy Sargent



Bill Daggett



Irwin Porter

Kathlyn Larson



Marilee Grobe

Mary Ellen Yault



Rowena Neher

Doris Kesler



Fred Goemter

Bill Moore

QUAD STAFF

The Quadrangle, a storehouse of happy memories for the McPherson college student, is an important, a much anticipated, and a time-taking publication which is sponsored by the Student Council. Its value will be more recognizable years from now when we, as alumni or former students of MacCollege leaf through its dog-eared pages. A meaningful gab-fest, clever prank or joke, a treasured walk in the moonlight, or an enjoyable party will be remembered. May this book be an eternal monument to our fair college, for you, the students of 1950-1951. To those who are graduating, and, hence, will not be back, we wish you all the happiness and success life can hold. And may we say to the rest of you we'll see your bright and shining faces next year. Come back and accumulate more treasured memories for years to come. The Quadrangle staff—Bill Daggett, our hard-working and slave-driving editor, and his assistant Kathlyn Larson; Peggy Sargent and Irwin Porter, Business Manager and Assistant, respectively; and a score of others who perform innumerable jobs which result in a treasureable yearbook.



Rowan Keim

Eldon Coffman



Carole Huffman



Howard Todd

Deris Roesch

Lowell Hoch

Melvin Fishburn

SPEC STAFF

The question often arises: "Why are the lads and lassies in cafeteria line invariably quieter Friday noon than any other time?" That's easy—they're busy absorbing the contents of the campus weekly publication, the Spectator. Little do the students realize the immense amount of work done by so few, in comparison, on the four-page sheet. The eternal deadline to be reached and copy which must be written are factors in the constant cycle which continues from week to week. Headed by a competent staff of editors and enriched by the clever and original attempts of young reporters, the Spec efficiently and completely reports the campus activities of each past, present, and future week. Rowan Keim and Howard Todd, Raymond Walker and Eldon Coffman deserve praise as first and second semester editors and business managers, respectively. The students appreciate their contributions to McPherson College in the form of the printed word.

Don Cotton

Alice Flory



Barbara Beck

Berwyn Oltman

Isaac Panther Keim



Mildred Beck

Merton Ikenberry

Mary Hutcherson



*Student
Ministers*



*Rec
Council*

Ford Teegarden B. Oltman H. Sveder B. Daggett McCann S. Flora H. Smith L. Frantz
Metzler A. Rogers Zook Stern Guyer

C. Royer Patterson Peckover Danann Shaeffer H. Smith B. Daggett
G. Neher Metzler B. Miller Roe B. Frantz Grove Ford
E. Mahler L. Miller Sanger M. Bowman A. Mohler P. Bowman Panther Kinley Murray

The Student Ministers, as the name implies, is an organization comprised of men studying for the ministerial profession. The group meets on the first and third Tuesday evenings of each month for a worship service and discussion concerning common problems of a pastor. Bill Daggett is president of the organization and Dr. Burton Metzler is advisor. Outside speakers frequently discuss topics such as, "The Use of the Printed Page in the Ministry," "Explanation of the Regional Setup," "Pacifism," and others pertinent to this particular group.

The Recreational Council meets every Monday evening from 6:30 to 7:30 to discuss various aspects of wholesome recreation. The Steering Committee, composed of Byron Frantz, chairman, Marilee Grove, Secretary-Treasurer, and Bill Daggett also meets weekly in order to further discuss and investigate plans and goals of the entire group. Members of the Council are called upon by different campus organizations, church committees, and city program committees to aid in recreation. Various activities this year included planning and executing the all-school picnic at Kanapolis; deputation trips to churches, and the Annual Recreational Workshop. The National Recreational Workshop, held at McPherson during the Christmas holidays, was a special feature of this year's work.

*Pi
Kappa
Delta*



*Student
Council*



Kidwell G. Neher Zeigler
McAuley Larson Cotten

Dell G. Nicholson Yoder Berkebile G. Neher Blickenstaff Pinther R. Flory Alailima
M. Bowman Glue Martin Vancil R. Keim

Membership in Pi Kappa Delta, the national honorary forensic fraternity, is restricted to those individuals who have shown an interest in the field of oratory, and have proved this enthusiasm by their participation in forensic work. Our hats off to you. We recognize the clear, logical reasoning, quick thinking, long hours of practice, and determination which are essential in your activity. Professor Roy McAuley has served his second year in the capacity of debate coach. He has provided inspiration and guidance, two requirements of high quality and accomplishment in the forensic field.

The Student Council, representing the student body, meets each Wednesday evening at 6:30 o'clock to discuss current student problems and affairs. Special projects this year included the completion of the parking lot near the gym and the repairing of furniture in the SLIR. It is through the Student Council that the students are able to use the Daghouse, the Student Assembly Room, and the Student Union Room, read the Spectator or look at and cherish the Quadrangle. The Student Council consists of two members, one man and one woman, from each class; one man and one woman representing extra-curricular activities, and three faculty members—Dean of Men, Dean of Women, and Dean of Students.



Chapel Choir

Hutcherson R. Benberry Caster Nell D. Wagoner Hicks
 Reed A. Flora Sargent Laulusa Holloway L. Frantz
 Berry D. Kesler Harmsbaker Murray M. Benberry Goenner

The familiar score of "Go, Song of Mine" introduces the Chapel Choir, the musical group which performs, as its name would indicate, on Wednesday in chapel. The Chapel Choir also makes special appearances, as at Regional Conference, the Christmas Musicales, etc. They have as their director, Miss Doris Coppock. Their repertoire this year has included such numbers as the timely spiritual, "I Want to be Ready;" a special arrangement of a favorite hymn, "Immortal Love;" the expressive "Lord Is My Light;" the reverent, "Hear My Prayer, O Lord;" the vigorous and lively, "Gonna Join De Heavenly Choir;" and "Spirit of God," an anthem with words of significant meaning.

Castor C. Brown Hamilton Hutcherson
 Birkin Price Laulusa Patterson
 C. Royer A. Flora R. Neher Shank Cotton





Porter B. Frantz Bane Kindley M. Beck
 Thralls M. Krobbiel Willems I. Miller Landis
 Hildner Burkholder Price Desmann Marchand Swinger

These brave, hardy souls constitute the membership of the McPherson College Band. Their calm endurance of such things as performing at halves of football games in bitterly cold weather or marching considerable distances in various parades is to be commended. They help in generating pep and energy at our athletic contests. Their lively, tuneful numbers give the spectators extra spirit and enthusiasm. The band may practice early in the morning or late at night, depending on the many other activities pressing the members for time. They present a concert in chapel sometime during the year.

Zook Bechtel Bane B. Oltman
 B. Frantz Phillips Leicht Spohn
 S. Smith Sigle R. Royer White Crabb

Band





Group: M. Kern, L. Yoder, B. Daggett, B. Bechtel, Ziegler, P. Stern,
E. Mohler, M. Bowman, D. Oltman, R. Flora, Carpenter.

Student Court

C. B. Y. F.

The Student Court, a new organization this year, was formulated in order to interpret and enforce the Student Body Constitution and determine the extent or policy of student discipline. The thirteen members of the court may be called upon at any time to settle a problem or prepare a plan of action concerning an activity. The court strives not only to enforce rules or try undesirable action, but they attempt to aid any student in a problem of a social, personal, or studious nature. The newly organized court has charge of Freshmen Initiation. The members of the court feel the importance of tying the student body and faculty closer together, and, having more cooperation within our college.



The College CBYF meets every Sunday evening from 6:45 to 7:30. Esther Mohler is president of the group, and Bob Bechtel, Helen Hood, and Dave Metzler are her cooperative helpers. A student receives religious inspiration from the meaningful special music provided and the fine talks and discussions guided by important members of the church and community. The officers plan an occasional picnic, party, or vesper service which contributes to the quality and variety of the programs. A special project undertaken this year was the giving of money to support the General Brotherhood Board of the Church of the Brethren for forty-five minutes.

B. Oltman, Leicht, G. Fishburn, Draper, Richards, P. Bowman, Beam, Daggett,
Thralls, M. Coppel, R. Kern, Murray, I. Nicholson, L. Hoch, Bane,
Bechtel, Domans, Metzler, D. Kessler, Flora, Lucare, D. Lehman, V. Merkey,
Bowman, Augsburg, Sanger, L. Frantz, G. Neher, L. Yoder, Patterson, C. Royer,
L. Johnson, Hoffmann, D. Waggoner, Hanley, Hood, Cline,
Clark, E. Mohler, Siegmund-Schultze, Kennedy, L. Frantz, Evans, M. Ikenberry



The Pep Club under the able and energetic leadership of its president, Ruth Moors, is concerned with producing school spirit and sportsmanship. The members conscientiously wear red and white on game days, frequently plan and appear in skits at our pep assemblies, hand out programs and sell booklets at games and use their vocal chords enthusiastically in stirring out athletic teams on to victory. The club aided its members this year in buying bright red and white jackets. A girl was permitted to have one of the jackets after obtaining 50 points by performing the tasks mentioned above required of pep club members.

Pep Club

A. Flori, Singer, Turner, Green, Snowdriger, M. Duggan, M. Yoder, Baker,
L. Flary, S. Smith, Swinger, D. Coppock, Sooky, Kretschel, A. Reynolds, V. Reynolds, Roe,
R. Merkey, Blough, Sagle, Walters, Carpenter, Murray, Wilson, Donnan, Hanley, Kenberry, Coppock,
Akers, Moors, Sargent, Williams, Clinie, Kurtz, Holman, Wagner

"M" Club



The M Club is composed of our male athletes who in past, present, and future years have worn and fought for the red and white and our M. C. These young men are quite deserving of the praise which results from their long hours of strenuous physical effort in the field of sports. Amiable Joe Pate is president of the club this year, and he conscientiously guides the group in promoting a better spirit of friendship among athletes, faculty members, and the student body. Social events sponsored by the club are the penny carnival, a homecoming luncheon, a spring banquet, and other events which are scheduled during the year.

Albright, Hanagarns, B. Rebeck, Moore, L. Bickenstaff, Pate, Wilson,
Woodard, Horning, McAuley, Pritchett, Grandle, Stevens, Stern, Augsburger,
Delay, D. Oltman, Tolle, Mehlinger, Heidebrecht, Patefish, M. Fishburn

Social Committee



Stawler Wareham Varied M Kinn Moors G. Nicholson

The Social Committee, composed of four energetic, fun-loving students and two sensible but sympathetic faculty members, exerts a favorable influence upon the social life of a student during his stay at McPherson College. The group, with Glenn Nicholson as chairman, meets one hour every week. They plan everything from skating parties to chili feeds; they are the "push" behind many of the all-school parties sponsored by the four

classes or by different organizations. Their careful plans and original ideas give students the chance to associate with their classmates in a social way, and enables them to forget the busy routine of college life for a short period of time.

Haves Richards Bostin D. Fike Tiralls Horning Boon
Holloway Coffman Augsburger D. Brannmell Porter E. Fike

"Ag" Club

The McPherson College Agricultural Club was first organized this year. Membership is restricted to those who are either majoring in Rural Life or are taking six hours of Rural Life courses this year. Bob Augsburger was elected the first president of the club. The group plans to have some definite project in future years: judging animals was an activity this year. It is hoped that through the cumulative value of discussion, the members' knowledge of farm principles or practices may be greater and more complete.



Alpha

Psi Omega

One of the two honorary fraternities on the campus is Alpha Psi Omega. This society recognizes those students doing a high standard of work in college play production. Members of Alpha Psi Omega are the leaders in college dramatics. Most of these have held lead roles in plays, or have acted in the capacity of student directors. Membership is based on a point system given in the by-laws of the Alpha Psi Omega's constitution. The awards are made by members of the existing organization. Initiation into the organization is an annual event. This year seven were admitted into the fraternity.



Cotton Larsen E. Mohler Zeigler

Roe Hanley Rhodes Marchand S. Smith P. Bowman Johnson Neff Holloway
Lehman E. Mohler Wilson Stump Pool M. Keim Ball Murrey Snowberger Stigle
Schapansky Akers Kesler Grove M. Duggett Roesch Larsen B. Jantz Zeigler
B. Miller Koehn Colman Kidwell Kennedy Cotton D. Ditman Hutchison

Players Club



The McPherson College Players, the official dramatic organization of the college, has a membership this year which greatly exceeds that of previous years. The Players Club is open to all students who are interested in dramatic acting or dramatic production, and have the capacity for a considerable amount of hard work. "The Fool," a religious drama, was presented in the fall. It was followed by three one-act plays in February, and another major production in the spring. During the year the club also provides chapel programs or short entertainments.

FOR SOCIAL DEVELOPMENT

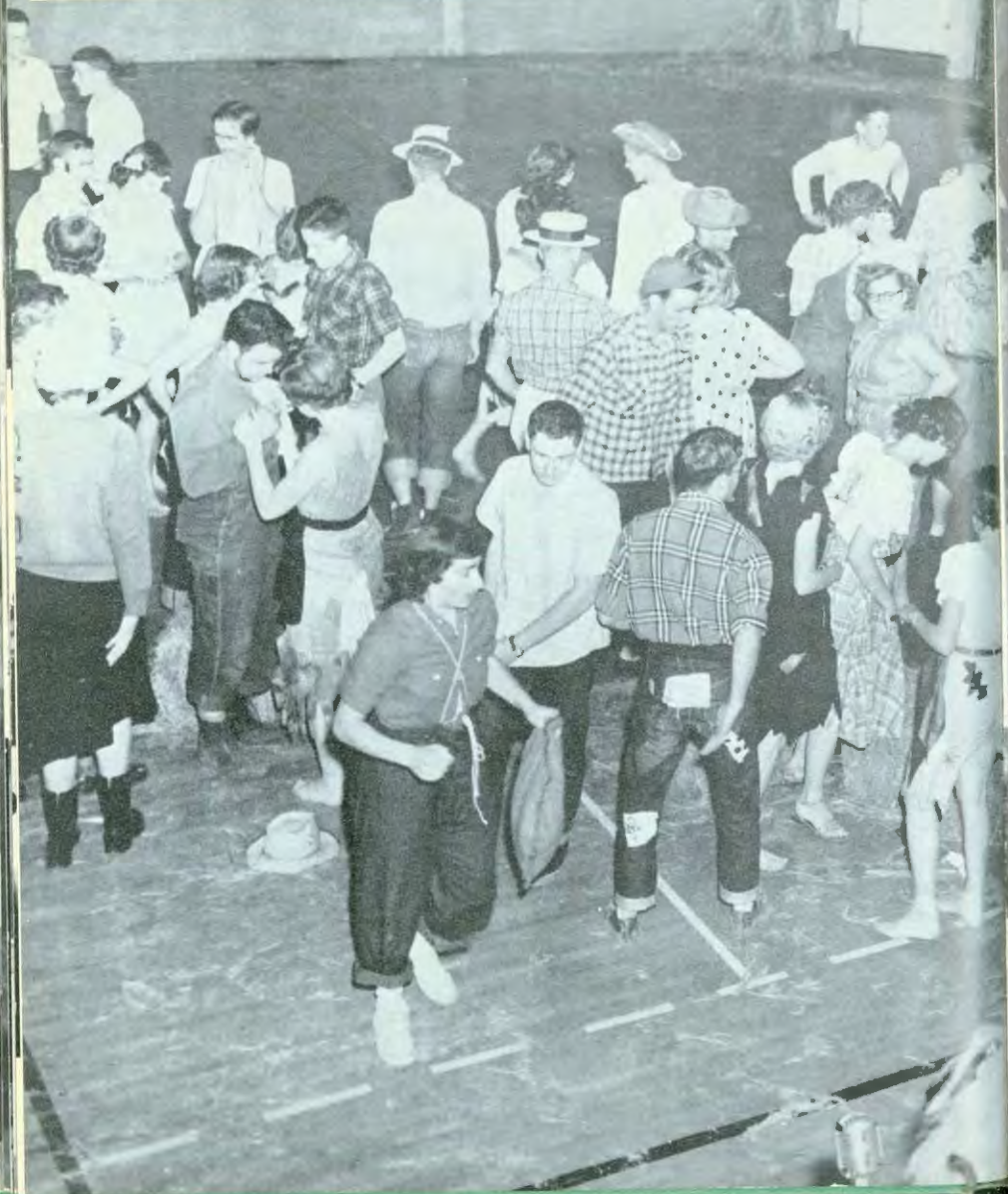





Miriam Keim

Homecoming Queen

Miriam Keim, petite, winsome Macollege student from Nampa, Idaho, was the Junior girl selected as 1950 Homecoming Queen. Queen Miriam reigned over activities of homecoming week-end. She was guest of honor at the Queen's Banquet; gaily greeted the crowd from her perch on a convertible during the Homecoming Parade; and was crowned at the Homecoming game by retiring queen, Lois Yoder.

The Queen's attendants were Ruth Moors, vivacious, peppy Sophomore from McPherson, and Miriam "Mickey" Akers, serene, composed Freshman from Hampton, Iowa.

Miriam's sweet personality and conscientious ways are evident in campus activities. She is a member of W.A.A., Chapel Choir, Players Club, Student Court, and Social Committee.

and Attendants



Ruth Moors



Lois Yoder



Miriam Akers



Homecoming Festivities

The 1950 Homecoming was a successful one, from almost every point of view. Activities officially began with the Queen's Banquet Thursday night, followed by a pep rally and Swede funeral Friday morning; the Alumni Chapel and pep assembly was held, with students of past and present days gathered to generate enthusiasm for the MacCollage team. Friday noon the M Club luncheon was held at Hotel Warren; and in the afternoon the Homecoming parade advanced down McPherson's main street. The Alumni dinner was held Friday evening. Queen Miriam Kohn and her attendants were presented immediately before the game began. The culmination of events was the victory staged by the McPherson Bulldogs over the Bethany Swedes.



- 1—Freshmen members of the "dispersion"
- 2— All right men get in there and rake
- 3— Queen at the parade
- 4— Queen's table at the banquet
- 5— Throne at the game
- 6— Freshmen float
- 7— Sanger, Mohler, Stump in the Junior float
- 8— Pep Club float
- 9— Rose and the Arnold Hall float
- 10— M Club float
- 11— I crown the Queen
- 12— Bringing in the sheaves





Regional Conference

Last November 12-16, hundreds of people of the Western Region gathered at McPherson College for their annual Regional Conference. It was a time of highest inspiration, stimulating, meditative worship, and gratifying fellowship as well as a time for renewing old friendships, making new ones, and, in some cases, glimpsing again one's alma mater.

The conference was further brightened by the powerful addresses of Reverend Samuel Hamilton of New York University, inspiring speakers and musical contributions from other sources also gave a worshipful, meditative attitude to the conference.

- 1—Men's work supper in the dog house
- 2—The dignity that accompanies a banquet
- 3—There is no name I would rather see in print than Raymond R. Peters
- 4—Dadisman presides at the business meeting
- 5—C. E. Zunkel at the book display
- 6—Samuel Hamilton during a chapel address
- 7—"Brethren, we must vote a budget that we can raise"
- 8—Consecration of the new officers at the closing service
- 9—Elrods entertain the ministers and their wives





Players Club in Action

- 1 Mob scene in 'The Fool'
- 2 Zeigler and Stump in 'The Fool'
- 3 Coffman, Neff, and Hanley in 'Theatre of the Soul'
- 4 Schultz and Neher in 'The Fool'
- 5 Clark and Sigle in 'Over the Teacups'
- 6 Kennedy, Phelon, Hellah, and Smith in 'Nixon-coll MacIord'
- 7 Hutchison, Zeigler, and Merkev in 'The Fool'
- 8 Sigle, Kesler, and Lehman in 'Over the Teacups'
- 9 Akers, Coffman, and Neff in 'Theatre of the Soul'





Sadie Hawkins Day

The Sadie Hawkins chase, originating in Al Capp's characterizations of Dogpatch life, was observed on MacCollege campus in October. An annual affair, this year the girls' ambitions were given further impetus as the WPA (Women Pay All) week originated. The numerous 'Daisy Maes' were given the opportunity to ask their current heart-throb for his company, and foot the bill for his entertainment. 'Lil Abner's fate was decided from Thursday, 8:00 a.m., October 26, to 4:00 p.m. the next day. The party to which the girls brought their victims was held Saturday evening. The situation was reversed as girls helped the gents with their coats, opened doors, and performed any other task which is ordinarily considered a man's duty.

This year's chase and subsequent WPA week were enjoyed by many. Who knows what may become of the romances thus created?

- 1—Scrugs receives the prize for the best beard
- 2—"Make for the hills boys, here they come"
- 3—"The Albrights"
- 4—"The chase was over five minutes ago, boys"
- 5—"Don't be fooled, that many girls didn't chase Joe Tate"
- 6—"And to think the boys run from that"
- 7—Bowman and Smith won the main prize of the evening
- 8—See anybody you know?
- 9—Unlike Texas, we have our roundup in the fall



BULLDOGS IN ACTION







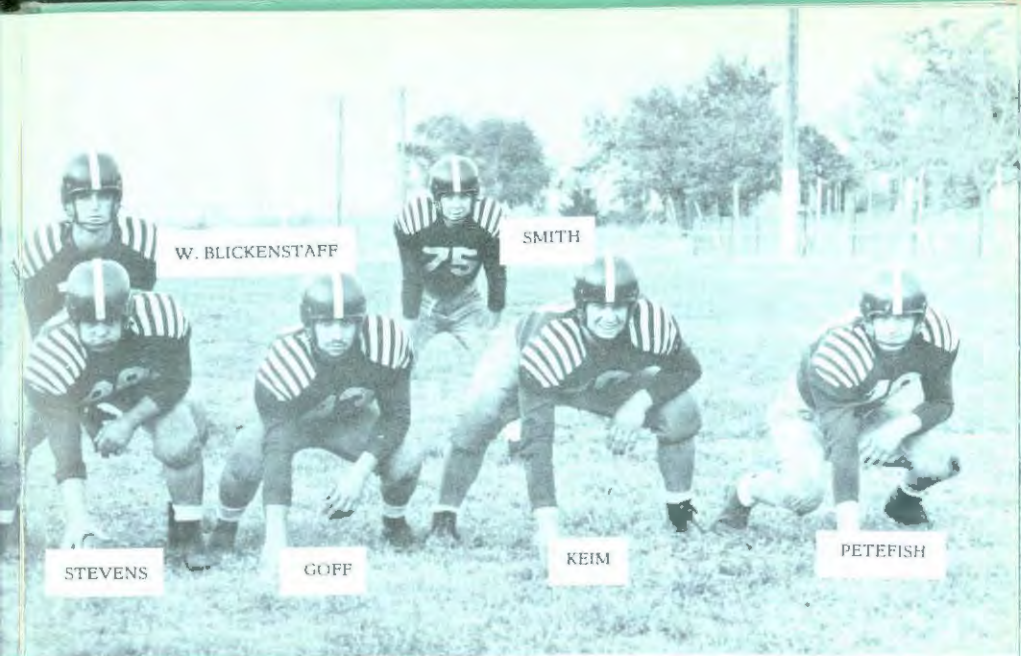

W. BLICKENSTAFF

SMITH

STEVENS

GOFF

KEIM

PETFISH



HAYES

O'DELL

BALL

FERGUSON

SLABACH

PEEL



Moving two rings upward in the Kansas Conference and developing the largest popular following in years, Coach Chalmers E. Woodard's Bulldogs easily handled the first test of McPherson College's athletic rehabilitation program. Operating with a squad composed of 55 per cent freshmen, Coach Woodard and his assistants had a team that improved rapidly and finished the season with top-sided wins over Bethany and Friends.

The Bulldogs opened the season by smashing their 19-game winless record in the Kansas Conference by edging Bethel 20-19, and while they lost their next four conference games, it was largely through inexperience. They gave the champion Ottawa Braves their closest game of the season and lost the other games by one touchdown or less.

The team was led by co-captains Bob Kerr and Joe Pate. Pate was elected all-conference tackle by the coaches of the Kansas Conference at the end of the season. Kerr, a second team choice along with guard George Goff, was the principal record-breaker on a team that broke or tied 15 all-time McPherson College records.

Kerr, who averaged 6.28 yards per carry in gaining 728 yards during the season, set red 73 points to break a record established 29 years ago. Two freshmen, Wayne Bickenstaff and Tommy O'Dell, also added their names to the record book.

Coach Woodard substituted frequently, and it was difficult to pick any individuals for special mention. Freshmen John Robinson, Gene Smith, and Dwight McSpadden were consistent ground-gainers, and another freshman, Don Hoch, performed ably at quarterback when Bickenstaff was injured early in the season. In the line Petefish, Bechtel, Metzler, Powell, Peel, Kern, Slabach, Scruggs, Pauls, Pritchett, Ferguson, Stevens, and Irons assisted the more publicized Pate and Goff.

But the Bulldogs' greatest advances were not newspaper achievements. There was a new aura of hope and enthusiasm from Main Street and the entire area. When the season closed there was little doubt that despite the new brain and inexperience, the Bulldogs were the second best team in the conference.



McPherson 20—Bethel 19
 McPherson 19—William Jewell 59
 McPherson 6—Baker 13
 McPherson 20—College of Emporia 28
 McPherson 19—Kansas Wesleyan 20
 McPherson 13—Ottawa 28
 McPherson 31—Bethany 7
 McPherson 58—Friends 7

- 1 The Bulldogs charge around right end in the K. Wesleyan game
- 2 Keep your head up and stay low
- 3 K. Wesleyan objection to a Bulldog pass
- 4 Don Hoch running interference for Digger O'Dell in the Friends game
- 5 A Graymason on the loose
- 6 Bean spinning in the K. Wesleyan B team game
- 7 Run it. Suck it, everybody got it in the Friends game
- 8 Hayes viewing a play during practice
- 9 Robinson in the first TD of the season against Bethel
- 10 Practicing a run around right end
- 11 George Keim leading the forward wall
- 12 Penfish catching a pass with Ferguson and Keim for interference
- 13 Pritchett relaxing during practice
- 14 Now we want our locks scooting when they hit that line



8



9



10



11



12



79



14

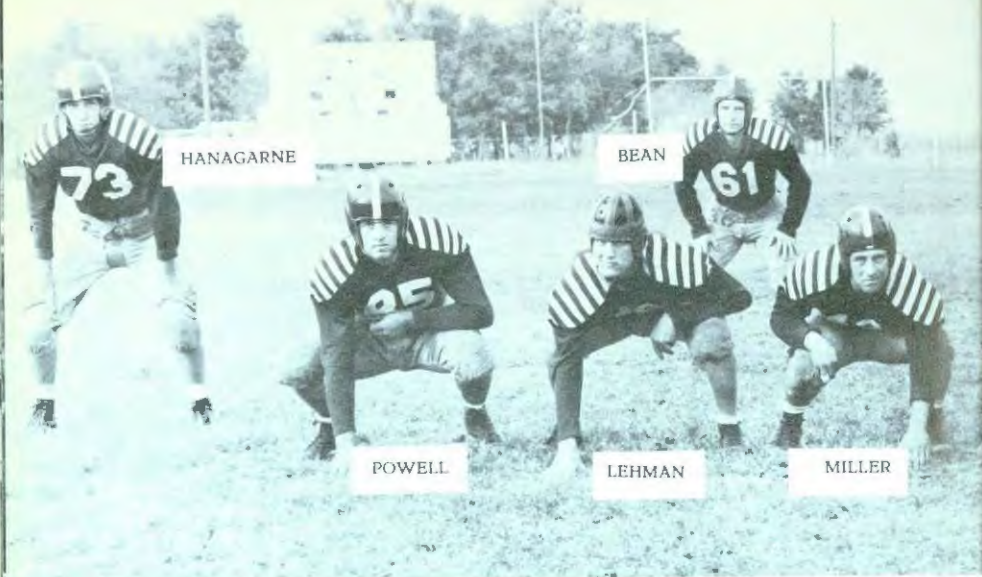

HANAGARNE

BEAN

POWELL

LEHMAN

MILLER

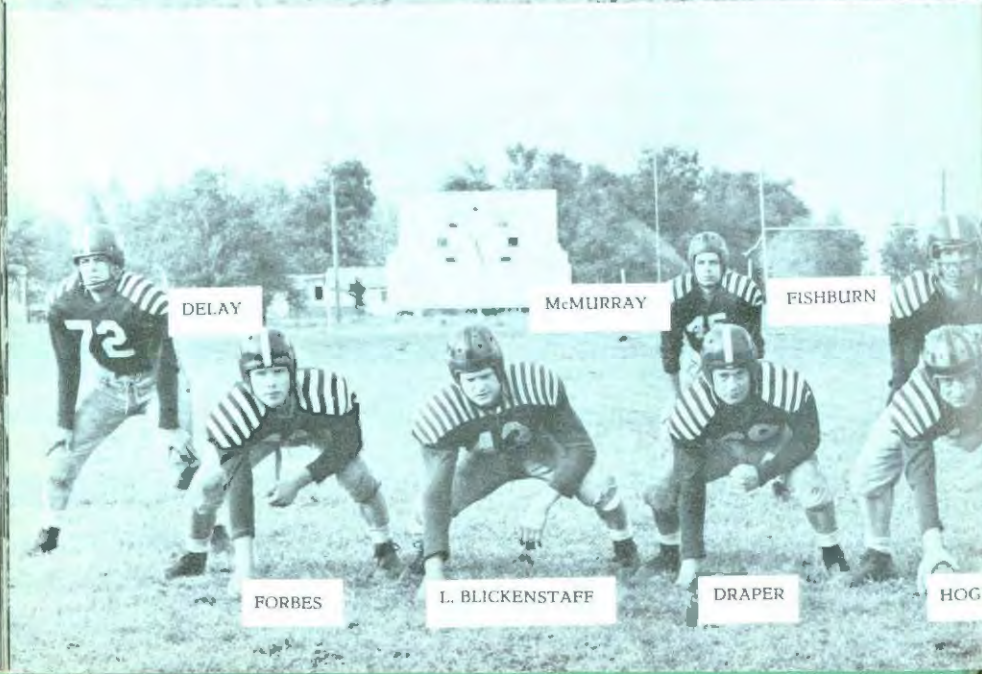

DELAY

McMURRAY

FISHBURN

FORBES

L. BLICKENSTAFF

DRAPER

HOGI



MEHLINGER

AUGSBURGER

IKENBERRY

IRONS

TODD

WATKINS

SHARPE

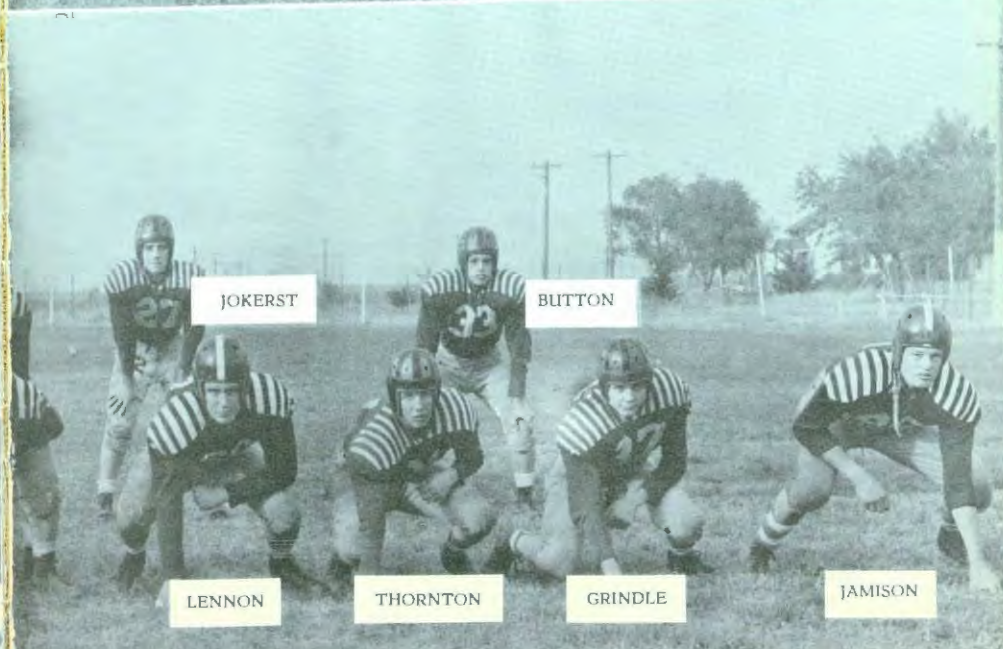

JOKERST

BUTTON

LENNON

THORNTON

GRINDLE

JAMISON

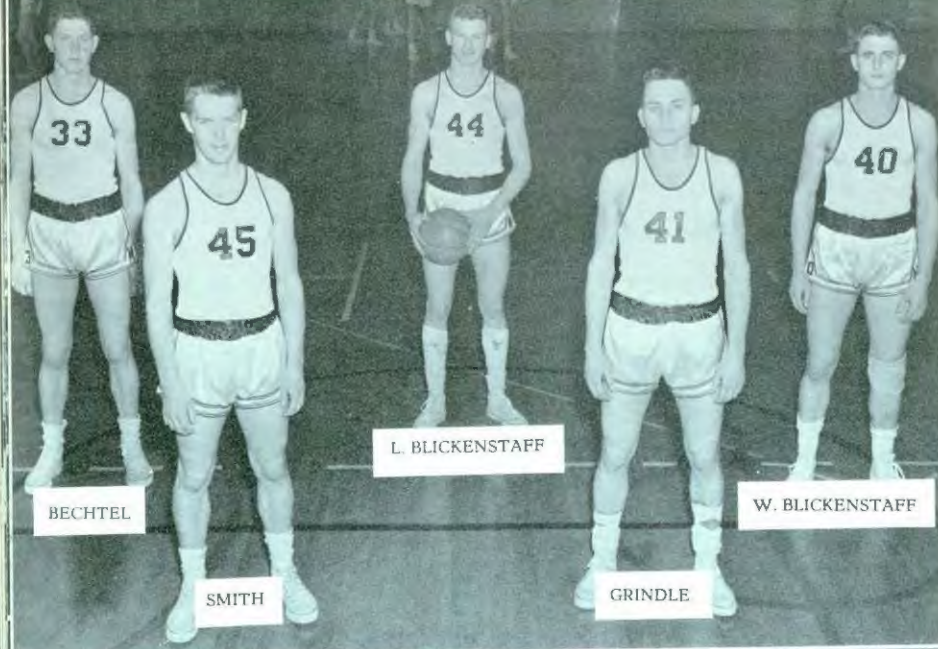

BECHTEL

SMITH

L. BLICKENSTAFF

GRINDLE

W. BLICKENSTAFF



HANAGARNE

O'DELL

JAMISON

HEIDEBRECHT

CARPENTER



METSKER



PEEL



PAULS



McSPADDEN



KERR



SHARPE



BALL



POWELL



HOCH



MASON



With 11 wins and 9 losses for the season and a fourth place Kansas Conference finish, the Bulldogs experienced their best season since 1947. General inexperience—eleven men of the twenty-man squad were freshmen and Earl Grindle was the only senior—and lack of height kept the Bulldogs from going higher in the conference.

As it was, Coach Woodard's squad came closer to catching the popular imagination of the area's sports fans than any Bulldog five in a decade. They knocked defending champion Kansas Wesleyan out of the race with a resounding 10-point win and nipped traditional rival Bethany on the Swede's own court. The conference record also included two wins over C. of E. and a 16-point victory over Baker in the season's finale.

In non-conference play the Bulldog's record was their best in 20 years. The five won, 2 lost non-conference record was compiled despite such opposition as St. Louis, St. Benedicts, Manchester, and Illinois Wesleyan. The latter two teams were played in an 1800-mile pre-Christmas trip to Indiana.

The Bulldog's principal scoring punch was supplied by the Idaho brothers, Loren and Wayne Blickenstaff. The bounding, red-haired Loren dominated the team statistics, leading the club in scoring, rebounding, assists, and time played. His 290 points for the season fell two short of Melvin Miller's school record set in 1928.

The other Blickenstaff, Wayne, contributed 242 points during the season, including a 28-point barrage against a national power, St. Louis University, in his very first collegiate game. But the Blickenstaffs were hardly the whole story. Bob Bechtel, Frank Hanaganne, Gene Smith, and Earl Grindle were all fine floormen, good feeders, and adequate scorers. Dale Carpenter, Tommy O'Dell, and Duane Jamison also performed well. Barring international complications all these men except Grindle will be back next year along with several men from a B-squad that won 11, lost 6.



| | | |
|--------------|---|-------------------------|
| McPherson 49 | — | St. Louis University 69 |
| McPherson 45 | — | Phillips University 37 |
| McPherson 55 | — | St. Benedicts 54 |
| McPherson 37 | — | Illinois Wesleyan 64 |
| McPherson 58 | — | Manchester 54 |
| McPherson 59 | — | Manchester 53 |
| McPherson 66 | — | Ottawa 70 |
| McPherson 54 | — | Kansas Wesleyan 63 |
| McPherson 48 | — | St. Benedicts 47 |
| McPherson 54 | — | College of Emporia 49 |
| McPherson 57 | — | Kansas Wesleyan 47 |
| McPherson 53 | — | Bethany 51 |
| McPherson 65 | — | Bethel 66 |
| McPherson 59 | — | Bethany 61 |
| McPherson 63 | — | Friends 48 |
| McPherson 48 | — | Baker 49 |
| McPherson 30 | — | Ottawa 43 |
| McPherson 49 | — | Bethel 65 |
| McPherson 63 | — | College of Emporia 44 |
| McPherson 62 | — | Baker 46 |

| | | | | | | |
|-----------------|----|-----|----|----|-----|-------|
| L. Blickenstaff | 20 | 99 | 92 | 69 | 290 | 14.50 |
| W. Blickenstaff | 20 | 105 | 32 | 58 | 242 | 12.10 |
| Bechtel | 20 | 51 | 30 | 77 | 132 | 6.60 |
| Hanagarne | 20 | 45 | 17 | 48 | 107 | 5.35 |
| Smith | 20 | 33 | 41 | 36 | 107 | 5.35 |
| Grindle | 20 | 38 | 23 | 52 | 99 | 4.95 |
| Carpenter | 17 | 16 | 6 | 16 | 38 | 2.24 |
| O Dell | 16 | 8 | 3 | 11 | 19 | 1.19 |
| Moore | 8 | 8 | 2 | 13 | 18 | 2.25 |
| Jamison | 17 | 4 | 6 | 13 | 14 | 0.82 |
| Pauls | 3 | 2 | 0 | 1 | 4 | 1.33 |
| Kerr | 2 | 1 | 0 | 2 | 2 | 1.00 |
| Hiedbrecht | 4 | 0 | 1 | 2 | 1 | 0.25 |
| McSpadden | 1 | 0 | 0 | 0 | 0 | 0.00 |
| Peel | 1 | 0 | 0 | 0 | 0 | 0.00 |

- 1 "Red dog" after the ball during a Bethel stall
- 2 A rebound during the Bethany game
- 3 See the clock; a tie score with two minutes to go
- 4 Ottawa game
- 5 Smith says "I'll take it" during the Bethany game
- 6 As usual Loren gets the rebound
- 7 A free ball during the St. Benedicts game
- 8 B team during practice
- 9 A tie ball at the St. Benedicts game
- 10 Cheerleaders for 1950-51
- 11 If Blick were close enough, he could just drop it in
- 12 Digger dribbles while Chiel stands at attention





Zunkel Merkey Lindberg Bechtel Goering Pate Hardacre
Saylor Wilson Carpenter Metzler Augsburgber



Last year's track team under the leadership of "Frosty" Hardacre was an improvement over the preceding years. This was proved when they took three places in the conference meet. Dale Carpenter placed first in the low hurdles, Dave Metzler placed second in the half-mile, and Bob Bechtel placed third in the two mile run. This totaled twelve points which was above the total of last year.

Several records were broken that had been standing for many years. Dave Metzler broke the half mile record with a time of 2:02.2 while Lyle Goering broke the high jump record with a jump of 5 ft. 11 1/4 in.

The team was not large enough to take many meets but always placed high in the hurdles and distances. The team seemed to be short in depth of weight and dash men. Lyle Goering was the only senior. This year produced a great team and here's looking for a greater year to come.

- 1—Bechtel winning the two mile at Wichita
- 2—Carpenter broad jumping at Salina
- 3—Metzler wins the half at Salina
- 4—Saylor in the background clearing a hurdle
- 5—Carpenter finishing a dash at Wichita
- 6—Pate heaves the discus
- 7—Zunkel in a broadjump
- 8—Lindberg throws the javelin





Stevens Albright Tolle Wareham Senger Delay Colyn
Petefish Moore Bluckinstaff Sidel Hoover

With several lettermen slumping and freshmen failing to fill the slack, Coach Dick Wareham's baseballers were unable to approximate their fine 1949 record. The Bulldogs finished with a four won, twelve lost record and were eliminated in the first round of the Kansas Conference tournament played in McPherson May 17.

The squad did successfully defend their city championship against Central for the fourth consecutive year and upset Emporia State, one of the top teams in the state, besides winning games from Sterling and Tabor.

The team was not particularly strong in any department, although shortstop Charlie Petefish hit .361 for the season. Petefish led the club in nearly every offensive department—hits, 22; runs, 13; homers, 2; runs batted in, 12; stolen bases, 8; and total bases, 35. Second baseman Earl Grindle hit .293 and tied Petefish with 12 runs batted in.

The pitching was generally ineffective although Bill Tolle had a 2-3 record and Bill Moore pitched well in the Emporia State upset.

- 1—Petefish in batting stance
- 2—Tolle ready to pitch one
- 3—Outfielder Colyn catches a fly
- 4—"Speedball" Moore on the mound
- 5—Sidel slides into second





Clark Hanley Blough Flory A Reynolds V Reynolds Huffman Johnson M Keim Cline Kurtz
 Merkey Yoder Lucore Haber M Duquett Hood Grungacker R Keim Kesler Grove Sigle
 Flora P Bowman Rosoch Murray Miller Dumas Sanger Sooby Moors
 A Mohler M Bowman Coppock Patterson Snowberger Neher

Women's Athletic Association

The Women's Athletic Association is organized for the purpose of giving McPherson College women a chance to enjoy better health, keep muscles limber, and provide relaxation from daily studying through the medium of organized sports and regular exercise.

Under the leadership of Arlene Mohler, president, and the guidance of Miss Doris Coppock, sponsor, the organization has continued to sell refreshments to ravenous spectators at football games.

W.A.A. is divided into three seasons; each season offers four sports. Bowling, softball, tennis, outing, basketball, swimming, skating, and individual sports were enjoyed this year.

A girl must attend six of eight meetings of at least one sport per season to be an active W.A.A. member. Individual members are elected to act as "head" or chairman of a certain sport. A member may receive a letter or pin by earning a specified number of points.

Special occasions of the club include the party given for prospective members early in the school year, initiation day and party, and the annual formal banquet in the spring, when new officers for the coming year are revealed.

This splendid organization has as its goals:

1. To promote ideals of health.
2. To stimulate an interest in the participation of athletic activities.
3. To create a spirit of good sportsmanship.

W.A.A. Clubs

- 1 Betty Jo Baker exhibiting her backhand swing
- 2 Sula, Dronara, Crumpacker, Bowman, Yoder, and Sashy at the YMCA swimming pool
- 3 Margaret Daggett and Esther Mohler playing ping pong in the gym game room
- 4 The Monday afternoon skating club
- 5 All out for soft ball
- 6 The tennis club
- 7 The W.A.A. basketball squad



Intramurals

Under the guidance of director Dick Wareham and the student intramural committee—Glen Nicholson Melvin Fishburn, Howard Mehlinger, Joe Pate, and Dean Coughenour—the intramural program of mixed volleyball leagues, men's basketball league, and an all-school Play Day was one of the major improvements on the campus in 1950-51.

Always the hub of the intramural setup, the men's basketball league provided increased interest and competition as 13 teams entered the league and the top eight clubs in the standings competed in a post-season tournament.

Perhaps the Faculty and International Clubs provided the greatest shot in the arm to the league. For the first time in history the Faculty men entered a team in the intramural program, and they did surprisingly well, finishing high in the first division.

The Internationals, starting with several foreign students who were completely uninitiated to American basketball, improved rapidly enough to win several games and be a stumbling block for several more experienced teams in the league late in the season.

Don Smith of the Imps of Satan was the leading scorer in the league, followed by Neher of the Champion Gal's Guys, and Coughenour and Wareham of the Faculty. Bill Tolle, Imps; Dave Metzler, Student Ministers; Roland Delay and Don Stevens of the JoFos; Bob Bean, Triple P's; and Bill Moore and Bob Wilson of the Gal's Guys were other outstanding players.



1



2



3



4



5

- 1 Lee Hogle trying to sneak up on the ball
- 2 Joe Pate has the ball
- 3 "I really don't think you should shoot the ball"
- 4 I wonder if Guy Hayes is in the net?
- 5 Harold Smith drops one as Delbert Crabbs objects
- 6 Bastin keeps the ball in spite of the dive by Miller
- 7 Looks like a basket to me
- 8 I sure hope they know what they are doing
- 9 Kough tries to strike one against the wishes of Neher
- 10 Doc Shank passing the ball against the JoFos
- 11 I wonder who got that rebound
- 12 "All hands on deck"
- 13 Snyder hitting the ball
- 14 I was sure I heard somebody say something
- 15 "Give me the ball"



1950-1951 CALENDAR

SEPTEMBER—

- 4 Enrollment for first semester begins
- 6 SCA talent show and watermelon feed
- 8 Faculty reception for students and open house at Bittingsers
- 10 Church reception to students
- 12 Krehbiel-Lehmberg recital
- 22 First football game at Newton with Bethel
- 30 Arnold Hall open house

OCTOBER—

- 1 Open house at Bittinger home for Freshmen
- 5 All school pajama parade
- 10 Model UN sponsored by local UNESCO
- 21 Fahnstock Hall open house
- 24-26 The play, "The Fool"
- 28 Sadie Hawkins party sponsored by SCA

NOVEMBER—

- 9 Queen's banquet
- 11 Homecoming game with Bethany
- 12-16 Regional Conference
- 22-28 Thanksgiving vacation
- 28 First basketball game with St. Louis University

DECEMBER—

- 2 Junior all school party
- 10 Music department presents Christmas oratorio
- 15 Christmas vacation begins

JANUARY—

- 2 End of Christmas vacation
- 6 Economy debate tournament
- 10-15 First semester finals
- 16-17 Enrollment for second semester
- 20 M Club carnival

FEBRUARY—

- 3 Sophomore all school party
- 16 A Cappella concert
- 19 Inauguration of Dr. Bittinger as president
- 21-22 One-act plays

MARCH—

- 1-4 Regional youth retreat
- 4-8 Religious emphasis week
- 15 WSSF auction
- 16-27 Easter vacation and A Cappella tour

APRIL—

- 4 Freshman all school party
- 20 Booster banquet

MAY—

- 4 All school playday
- 19 Junior-Senior banquet
- 22-25 Second semester finals
- 27 Baccalaureate
- 28 Commencement





Student Directory

SENIORS

- ELLIS ALBRIGHT, Eldora, Iowa, Business Administration 29, 63, 70, 72, 87 Class officer 1 Chapel Choir 1, 3 Football 1, 2 Baseball 2, 3
- DONALD M. ANDERSON, McPherson, Kansas, Mathematics 29 Transferred from Seattle Pacific College at Seattle, Wash.
- CAROL E. BAILEY, McPherson, Kansas, Mathematics 52 Men's Council 3, 4 SCA 1 Assistant in physics laboratory 2, 3, 4
- ROYCE BEAM, McPherson, Kansas, Biology 20, 29, 50, 54, 62, 64 SCA 1, 2, 4 Men's quartette 4 A Cappella choir 2, 3, 4 Choral club 1 Chapel choir 1 Church choir 1, 2, 3, 4 Assistant in biology laboratory 4
- MARILIE BOWMAN, Quinter, Kansas, Music Education 32, 52, 54, 58, 59, 62, 73, 88 Student council 4 Women's council 2, 3, 4 SCA co-president 3 SCA member 1, 2, 3, 4 BYPD 1, 2, 3, 4 Recreational council 2, 3, 4 A Cappella choir 2, 3, 4 Chapel choir 1 Church choir 1 Band 1, 2 WAA 1, 2, 3, 4 Dormitory council 4 Student court secretary 4 Who's Who 4
- ELVIN BROWN, Leoti, Kansas, Mathematics 29, 76 Football 3, 4 Central College 1, 2
- JAMES BRUCE, Galva, Kansas, Industrial Arts Football 3 Basketball 2 Bethany College 1, 2
- VINCENT CHINBERG, McPherson, Kansas, Chemistry 29 Kansas University 1, 2 Kansas State 3, Pi Mu 4
- H. DEAN COTTON, McPherson, Kansas, Business Administration 29, 32, 51, 57, 59, 60, 65 Who's Who 4 Phi Kappa Delta 1, 2, 3, 4 Debate Squad 1, 2, 3, 4 Varsity Debate 3, 4 Band 1, 2, 3, 4 McPherson players 2, 3, 4 Spectator Staff 3, 4 Quadrangle Staff 2, 3 Football 1, 2 Quadrangle business manager 3
- NORMA LEE COUCH, Kansas City, Missouri, Modern Language 29, 55 SCA 2, 3 A Cappella choir 4 Choral club 1 Chapel choir 1, 2, 3 Church choir 2 Dormitory council 2, 3 Assistantship in language 3, 4
- DEAN COUGHENOUR, McPherson, Kansas, History Men's Council 4 Spectator staff 3, 4 Basketball 1, 3 Baseball 2, 3
- JOHN DAGGETT, Lawrence, Kansas, Philosophy and Religion 29, 32, 52, 56, 58, 62 Men's council 2, 3, 4 SCA 1, 2, 3, 4 BYPD 1, 2, 3, 4 Recreational council 2, 3, 4 Student Ministers 2, 3, 4 Who's Who 4 Choral club 2 Church choir 2 McPherson players 3 Quadrangle staff 2, 3, 4 Quadrangle editor 3, 4 Student court 4
- JOHN FERRELL, McPherson, Kansas, Economics and Business 29
- LESTER H. FINGER, McPherson, Kansas, Industrial Arts Greenville College 1, 2 College of St. Thomas 1 student council 1 class officer 1, 2 A Cappella choir 1, 2 Football 2, 4 Basketball 1, 2, 3
- MELVIN FISHBURN, Lawrence, Kansas, Business Administration 29, 57, 63, 80 student council officer 4 Spectator staff 3 M club 3, 4 Football 1, 2, 3, 4 Baseball 1, 2, 3, 4
- SYLVUIS FLORA, Quinter, Kansas, Philosophy and Religion 29, 38, 55, 58, 62 SCA 1, 2, 3, 4 BYPD 1, 2, 3, 4 Student Ministers 1, 2, 3, 4 A Cappella choir 4 Chapel choir 2, 3 Church choir 1, 2, 3 UNESCO 3, 4 UNESCO officer 4
- BRYON FRANTZ, McPherson, Kansas, Industrial Arts 30, 53, 58, 65 Recreational council 3, 4 McPherson players 1, 2 Spectator staff 1 Quadrangle staff 2 Assistantship in Industrial Arts 2, 3, 4
- EULA FRANTZ, McPherson, Kansas, Home Economics A Cappella choir 2, 3 Chapel choir 2 Quadrangle staff 2
- MARTHA FRANTZ, Conway Springs, Kansas, Music Education 30, 54 Pep club 2 A Cappella choir 2, 3, 4 Church choir 2 Dormitory council 3
- ALBERT GUYER, New Enterprise, Pennsylvania, Biology 54, 58 Juniata College 1, 2 SCA cabinet 3 BYPD 2 Student Ministers 2, 3, 4 A Cappella choir 3, 4 Chapel choir 2 Church choir 2 Band 2
- BETTY HANAGARNE, Shirock, New Mexico, Mathematics 28, 30, 52 Women's Council 3, 4 Class officer 4 Church choir 2, 3 Dormitory council 2, 3
- HELEN RUTH HOOD, LaVerne, California, Sociology 28, 30, 62, 88 SCA Cabinet 3 SCA 3 BYPD 3, 4 WAA 4
- BILLY KIDWELL, McPherson, Kansas, Mathematics 30, 51, 54, 59, 65 SCA 2, 3, 4 Phi Kappa Delta 3, 4 Phi Kappa Delta v. p. 4 Debate squad 3, 4 Varsity debate 3 A Cappella choir 4 Chapel choir 2, 3 McPherson players 4 Assistant in Physics laboratory 4
- LYLE KLAMM, Detroit, Kansas, Education and Psychology 30
- ROBERT LLOYD Durham, Kansas, History Bethany Bible Training School 1, 2 SCA 3, 4 Student Ministers 3, 4 UN ESCO 3, 4
- LAWRENCE LOWREY, McPherson, Kansas, Business Administration Baseball 3
- BONNIE MARTIN, McPherson, Kansas, History 30, 52, 59 Student council officer 3, 4 Women's council 1, 2, 3, 4 Who's Who 3, 4 Class officer 2 SCA 1, 2, 3, 4 SCA cabinet 2 Phi Kappa Delta 2, 3, 4 Debate Squad 1, 2 Varsity debate 2 Assistantship in History 2, 4
- LETHA MILLER, Marshalltown, Iowa, Philosophy and Religion 30, 58, 61, 85 Class officer 1 SCA 1, 2, 3, 4 BYPD 1, 2, 3, 4 Recreational council 1, 2, 3, 4 Recreational council officer 3 Pep club 1, 2 Choral club 1, 2 Choral club president 2 Chapel choir 2, 3, 4 Church choir 1, 2, 3 Spectator staff 2, 3 Quadrangle staff 3 WAA 2, 3, 4 Skate club 3

SENIORS

- LYLE MILLER**, Burr Oak, Kansas, Sociology Class officer 1 SCA 1, 2, 3, 4 Student ministers 2, 3, 4 Church choir 1 Track 1, 2, 3, 4
- WILDA MINNIX**, Medoc, Kansas, Biology 30, 85 Class officer 5 SCA 1, 2, 3, 4 Band 2 Orchestra 2 WAA 2, 3, 4 Science club
- ARLENE MOHLER**, McCame, Kansas, Biology 30, 32, 54, 55, 88 Class president 3 SCA cabinet 2, 3 SCA 1, 2, 3, 4 B YPD 1, 2, 3, 4 Recreational council 3, 4 A Cappella choir 4 Choral club 1 Chapel choir 3 Church choir 1, 2, 3 Quadrangle staff 2 WAA 1, 2, 3, 4 WAA officer 3, 4 Biology assistant 3 P.M. 2
- ROWENA NEHER**, Quinter, Kansas, Music Education 30, 56, 72, 73, 88 SCA cabinet 2, 3 SCA 1, 2, 3, 4 BYPD 1 Pep club 2 Cheerleader 2 Women's Quartette 2 A Cappella choir 2, 3, 4 Choral club 1 Chapel choir 1 Band 1, 2, 3 Orchestra 1, 2 McPherson players 3, 4 Quadrangle staff 3, 4 WAA 1, 2, 3, 4
- DALE GEORGE OLTMAN**, Enders, Nebraska, English 21, 28, 30, 55, 62, 63, 65 Student court 4 Student court president 4 Class officer 3, 4 SCA 2, 5 A Cappella choir 3, 4 Band 1, 2, 3, 4 Orchestra 1, 2 McPherson players 2, 3, 4 M club 3, 4 Track 1, 2
- JOE PATE**, Independence, Kansas, Business Administration 31, 52, 63, 73, 76, 79, 86 Men's council 3 SCA 3, 4 BYPD 3 M club 3, 4 Football 3, 4 Track 3, 4 Dormitory council 4
- JEANNE PREVO**, McPherson, Kansas, History 31 Monett Jr. College 1 Springfield State Teachers College 2
- FRED M. RANCK**, Clearfield, Iowa, Business Administration 31 Northwest Missouri State Teachers College 1, 2
- OLIVE RANCK**, Clearfield, Iowa, Primary Education 31 Women's council 2 SCA 1, 2 Choral club 2 Church choir 1, 2 WAA 2
- ALBERT ROGERS**, Walnut, Minnesota, Philosophy and Religion 30, 54, 58 SCA 1, 2, 3, 4 BYPD 1, 2, 3, 4 Student Ministers 1, 2, 3, 4 Men's Quartette 1, 2, 3, 4 A Cappella choir 1, 2, 3, 4 Choral club 1 Band 1, 3, 4
- CHARLES ROYER**, Ottawa, Kansas, Music 31, 40, 53, 55, 58, 61, 62 SCA cabinet 4 SCA 1, 2, 1, 4 BYPD 1, 2, 3, 4 Recreational council 4 A Cappella choir 3, 4 Choral club 1, 2 Chapel choir 1, 2 A Cappella choir 1, 2 Drum major 1, 2, 3, 4 A Cappella choir treasurer 4
- LUCILLE SANDQUIST**, McPherson, Kansas, Education and Psychology
- BILL SHEETS**, McPherson, Kansas, Business Administration 28, 31 Student council 1, 2, 3 Social committee 3
- DON SCHULTZ**, McPherson, Kansas, Business Administration 31, 72 Debate squad 1 McPherson players 3, 4 Alpha Psi Omega 4 Spectator Editor 4
- MILDRED SNOWBERGER**, Pavette, Idaho, Sociology 21, 31, 63, 65, 88 SCA 1, 2, 3, 4 BYPD 1, 2, 3, 4 Pep club 1, 3, 4 Band 3 McPherson players 2, 4 WAA 1, 2, 3, 4
- DALE SNYDER**, Morrill, Kansas, Business Administration 37, Pep club 3
- DONAVON SPEAKER**, Burns, Kansas, English 31, 51, SCA 3, 4 Student Ministers 3, 4 Phi Kappa Delta 1, 2, 3, 4 Varsity Debate 1, 2, 3, 4 Choral club 2 A Cappella choir 1 Chapel choir 3 Church choir 2, 3
- IRVEN STERN**, McPherson, Kansas, Philosophy and Religion 31, 55, 62, 63 Student council 3 Class officer 1 SCA cabinet 2 SCA 1, 2, 3, 4 BYPD 1, 2, 3, 4 Student ministers 1, 2, 3, 4 Pep club 1 A Cappella choir 1, 2, 3, 4 Choral club 1 M club 2, 3, 4 Track 1
- PATTIE STERN**, McPherson, Kansas, English 31, 58 SCA cabinet 1, 3 SCA 1, 2, 3 BYPD 1, 2, 3, 4 BYPD officer 3 Pep club 1 McPherson players 2 Assistantship 3, 4
- ROBERT AARON TEEGARDEN**, Kansas City, Kansas, Psychology and Education 31, 58 Bethany Bible Training School 1, 2 Student ministers 3, 4
- DUANE E. WALTER**, McPherson, Kansas, Business Administration
- ELLA WEDEL**, McPherson, Kansas, Psychology and Education
- JACK WHITE**, McPherson, Kansas, Business Administration 32, 60 Band 2, 3
- HAROLD WIEBE**, Hillsboro, Kansas, Business Administration Basketball 1
- KATHRYN WIENS**, McPherson, Kansas, Psychology and Education
- NED YAZDI**, Tehran, Iran, Chemistry 32
- LOIS YODER**, Pampa, Texas, Education and Psychology 32, 52, 59, 62, 69, 70, 88 Student council officer 3 Student council 3, 4 Women's council 1, 2, 3, 4 Women's council treasurer 2, 3 SCA treasurer 2, 3 SCA 1, 2, 3, 4 BYPD 1, 2, 3, 4 Pep club president 2 Homecoming Queen 3 Who's Who 4 Orchestra 1, 2 McPherson players 3 WAA 1, 2, 3, 4 WAA treasurer 3 Assistantship 3, 4 Student court 4
- JUANITA ZELLER**, McPherson, Kansas, Education 32

JUNIORS

SOPHOMORES

- Robert Augsburgger, Columbus, Ohio 20, 33, 52, 53, 62, 63, 64, 70, 81, 86
 Jane Astrill, McPherson, Kansas
 Larson Blackstaff, Nampa, Idaho 33, 59, 63, 79, 80, 82, 84, 85, 87
 Robert Boyer, Keedysville, Maryland 33
 Joseph Bailey, Iunon, Kansas 34
 Dale Carpenter, McPherson, Kansas 62, 82, 84, 85, 86
 Lorene Clark, Mayfield, Kansas 34, 52, 53, 62, 88
 Dolma Cline, Conway, Kansas 34, 53, 59, 62, 63, 88
 Gloria Conrad, Campo, Colorado 34
 D. Albert Crist, Quinter, Kansas 34
 Margaret Dagggett, Lawrence, Kansas 28, 34, 52, 53, 63, 65, 88
 Wilma South Ford, Topeka, Kansas 22, 34
 Wayne Foster, McPherson, Kansas 34
 Lois Frantz, Helmsville, Nebraska 34, 52, 55, 62
 Richard Friedley, McPherson, Kansas
 Harold Fulkerson, McPherson, Kansas 34
 Wava Jarboe Gamble, Beattie, Kansas 34, 55
 Frederick Gatz, McPherson, Kansas
 Fred Gomer, Zenda, Kansas 20, 55, 54, 56, 60
 Lillian Good, Waynesboro, Pennsylvania 35
 Earl Grandle, Beloit, Kansas 35, 63, 81, 82
 Carl Harris, McPherson, Kansas 35
 Jeralyn Hill, Denver, Colorado 35
 Ed Homsey, McPherson, Kansas
 Clifford Benberry, Stillwater, Oklahoma 35, 55
 Dione Janssen, Quinter, Kansas 35, 81, 82, 85
 Myriam Keim, Nampa, Idaho 35, 62, 64, 65, 68, 70, 72, 88
 Robert Kerr, Garber, Oklahoma 35, 76, 79, 83, 85
 Denis Kesler, Park, Kansas 28, 35, 56, 60, 62, 65, 88
 Phyl Kline, McPherson, Kansas 35
 Joann Lehman, Nickerson, Kansas 21, 35, 62
 John Lennon, Gary, Indiana 36, 80
 Nomi Mankey, Hardin, Missouri 30, 50, 54
 Vernon Merkey, Cloud Chief, Oklahoma 20, 62, 86
 Donald Metzler, McPherson, Kansas 28, 36, 53, 58, 62, 76, 86
 Razu Mokarati, Tehran, Iran 36
 Ali Mohit, Tehran, Iran
 Esther Mohler, McCane, Kansas 36, 53, 55, 58, 62, 65, 70, 88
 Willard Moore, Chicago, Illinois 36, 56, 65, 70, 87
 Max McAuley, Wichita, Kansas 36, 59, 60, 63
 Beryl McCann, Ripley, Oklahoma 36, 54, 58
 Dee McMullen, McPherson, Kansas 36
 Kenneth McMurray, Gary, Indiana 36, 80
 Gerald Nether, Oswego, Kansas 20, 36, 51, 52, 53, 58, 59, 62
 Kenneth Newport, McPherson, Kansas
 Glen Nicholson, Hardin, Missouri 36, 59, 64
 Patricia Patterson, Cando, North Dakota 28, 37, 53, 58, 61, 62, 88
 Charles Peretish, Cedar Rapids, Iowa 37, 52, 63, 77, 79, 87
 Irwin Porter, Quinter, Kansas 37, 56, 61, 64
 Ellis Powell, Moulton, Iowa
 Kenneth Pritchett, Grayville, Illinois 37, 63, 76, 79
 Bob Roberts, Gary, Indiana 37
 Hazel Sanger, Springfield, Missouri 37, 52, 53, 55, 58, 62, 64, 70, 88
 James Shaffer, Adel, Iowa 37, 58, 69
 Harold Smith, Beaver, Iowa 58, 73
 James Stautz, McPherson, Kansas
 Donald Stevens, Rock Falls, Illinois 37, 63, 77, 87
 Chundu Stamp, Cabool, Missouri 37, 50, 54, 65, 70, 72
 Willard Tulle, Gypsum, Kansas 87
 Edward Zeok, McPherson, Kansas 37, 58
- Keith Allison, McPherson, Kansas 61
 Hugh Bader, McPherson, Kansas
 Bette Jo Baker, Friend, Kansas 21, 38, 52, 63, 88
 Jesse Barber, McPherson, Kansas
 Robert Bechtel, McPherson, Kansas 41, 51, 61, 63, 76, 82, 86
 Mildred Beck, Nickerson, Kansas 38, 57, 61
 Barbara Berry, Otumwa, Iowa 38, 60
 Phyllis Bowman, Quinter, Kansas 38, 50, 55, 58, 62, 65, 88
 Ivan Bradley, McPherson, Kansas
 David Brummell, Perry, Kansas 38, 41, 53, 64
 Clarence Brown, McPherson, Kansas
 La Verne Burger, Perryton, Texas
 Betty Byers, Hagerstown, Maryland 38
 Glenn Carney, Nickerson, Kansas
 Ann Carpenter, Las Vegas, Nevada 23, 34, 63, 73, 85
 Yolanda Corrado, San Antonio, Puerto Rico 38
 Fred Cuffman, Canton, Kansas
 Eldon Coffman, South English, Iowa 38, 53, 55, 57, 64, 65, 72
 Richard Cowan, McPherson, Kansas
 Ruth Crumpacker, McPherson, Kansas 38, 50, 55
 Donald Dannelley, McPherson, Kansas
 Roland Delay, McPherson, Kansas 63, 80, 87
 Ina Diltmors, Washington, Kansas 21, 38, 58
 Clara Domann, Hope, Kansas 38, 58, 61, 62, 63
 Marvin Ferguson, Grand Junction, Colorado 38, 77, 79
 Ward Ferguson, McPherson, Kansas
 Harold Fike, McPherson, Kansas
 Angeline Flora, Quinter, Kansas 21, 54, 60, 63, 88
 Donald Ford, Egan, West Virginia 38, 58
 Bill Frantz, McPherson, Kansas 38, 55, 61
 Marion Gentry, Sike, Missouri 38
 George Goff, Lawrence, Kansas 38, 77
 Martlee Grove, South English, Iowa 38, 50, 52, 55, 56, 58, 62, 63, 65, 88
 Frances Hall, Richmond, Missouri 20, 38
 Robert Hamsher, Parsons, Kansas 39
 Frank Hansgarne, Slapnuck, New Mexico 20, 39, 63, 80, 82, 84, 85
 Paul Heubrecht, McPherson, Kansas 39, 63, 82
 Pauline Hess, McPherson, Kansas 39, 52
 Eugene Hicks, McPherson, Kansas 60
 Irvin Hodge, Galva, Kansas
 Paul Hodson, Honolulu, Hawaii 39
 Richard Herring, Larned, Kansas 39, 63, 64
 Lloyd Hummer, Booker, Texas 28, 39, 52
 E. D. Ikenberry, Springer, New Mexico 81
 Rowena Ikenberry, Springer, New Mexico 39, 54, 60, 63
 Cordell Ingram, McPherson, Kansas 39
 Rowan Keim, South English, Iowa 23, 39, 57, 59, 62, 88
 Richard King, Pampa, Texas 39, 55
 Geneva Krebbel, McPherson, Kansas 24, 39, 63
 Myron Krebbel, Conway, Kansas 39, 61
 Earle Lapp, Nampa, Idaho 39, 54
 Kathlyn Larson, Cabool, Missouri 39, 56, 59, 65
 Don Leach, McPherson, Kansas
 Vinay Lakhte, McPherson, Kansas 39
 Howard Mehlinger, McPherson, Kansas 28, 39, 63, 81
 Bryce Miller, Wichita, Kansas 65, 72
 Marilyn Miller, Wiley, Colorado 50, 54
 Ruth Moore, McPherson, Kansas 39, 63, 64, 69, 70, 73, 88
 Betty Ann Murray, Conway, Kansas 23, 39, 58, 60, 62, 63, 65, 85, 88
 Arthur Myers, Akron, Ohio 40, 70
 Eugene Neff, Twin Falls, Idaho 40, 60, 65
 Wayne Oak, Penola, Kansas 40
 Ermalee Phillips, McPherson, Kansas 40, 61
 John D. Pote, Cushing, Oklahoma 40, 55
 Keith Rieker, McPherson, Kansas 40
 Doris Roesch, Quinter, Kansas 40, 57, 65, 88
 Anita Rogers, Mt. Eira, Iowa 28, 40, 50, 52, 54
 Jo Ann Royer, Adel, Iowa
 William Russell, McPherson, Kansas 40
 Peggy Sargent, McPherson, Kansas 40, 56, 60, 63
 James Scherer, McPherson, Kansas
 James Scroggs, Grayville, Illinois 40, 73
 Dee Shank, Athlone, Kansas 60
 Leo Sitts, McPherson, Kansas 40
 Kenneth Slabach, Windom, Kansas 77
 Donna Snobly, Garden City, Kansas 28, 40, 52, 63, 88
 John Stucky, McPherson, Kansas 40
 Jean Thompson, McPherson, Kansas 40
 Roger Thornton, Rannells, Iowa 40, 81
 Edwin Wagoner, Burlingame, Kansas
 Richard Wagoner, Adel, Iowa 40, 50, 52, 55
 Raymond Walker, Norton, Kansas 40
 Marlin Walter, McPherson, Kansas 40, 63, 72, 85
 Donald West, Pampa, Texas 40, 50, 55, 60
 Orva Willens, McPherson, Kansas 40, 61, 63, 73
 Robert Wilson, Conway Springs, Kansas 40, 53, 60, 65, 85, 86
 Verne Young, McPherson, Kansas
 Wayne Ziegler, Athlone, Kansas 40, 51, 59, 62, 65, 72, 73

FRESHMEN

- Pauline Adams, Pelahatchie, Mississippi
 Miriam Akers, Iowa Falls, Iowa 28, 41, 63, 65, 69, 70
 Vainuapa Alailima, Papakopa, Samoa 41, 59, 70
 Robert Alexander, Galva, Kansas 41
 Clair Baldwin, Dallas Center, Iowa 41, 61
 Eddie Ball, McPherson, Kansas 28, 41, 65, 72, 77, 83, 85
 Gordon Banc, Hugoton, Kansas 41, 60, 61, 62
 Wilbur Bastin, West Plains, Missouri 41, 64, 70
 Robert Bean, Lorraine, Kansas 80
 Gene Bechtel, McPherson, Kansas 41, 51, 61, 63
 Barbara Beck, Wofford, North Dakota 21, 41, 55, 57, 88
 Robert Bellah, Nacona, Texas 41, 73
 Dale Birkenholz, Prairie City, Iowa 41
 Yvonne Birkin, Huxton, Colorado 41, 54, 61, 73
 Wayne Blickstein, Nampa, Idaho 28, 41, 77, 82, 84, 85
 June Blough, Nampa, Idaho 41, 63, 88
 Norman Brammell, Ozarkville, Kansas 70
 Edward Bunker, McPherson, Kansas 41
 Bruce Burholder, McPherson, Kansas 41, 61
 Glendon Butten, Eldora, Iowa 41, 51
 Mary Caster, Hutchinson, Kansas 41, 60, 61
 Maxine Coppock, Kress, Texas 42, 54, 62, 63
 Vernon Dosssett, McPherson, Kansas 61
 Max Dawdy, Carlisle, Nebraska 62
 Manly Draper, Grundy Center, Iowa 42, 62, 80
 Bernard Ebbert, Quinter, Kansas 42
 Wayne Eshelman, Nampa, Idaho 42, 50, 54, 62
 Kenneth Evans, Holmesville, Nebraska 42, 64
 Donald Eike, Peace Valley, Missouri 42, 64
 Elmer Eike, Peace Valley, Missouri 42, 64
 Gordon Fishburn, Lawrence, Kansas 42, 54, 62, 70
 Alice Flory, Clarence, Iowa 42, 52, 57
 Lucille Flory, Lawrence, Kansas 20, 42, 63, 88
 Billy C. Forbes, Fredonia, Kansas 42
 Darlow Forbes, Pierson, Iowa 42, 80
 Lenora Foster, Hoisington, Kansas 42
 Loren Frantz, Holmesville, Nebraska 42, 58, 60
 Billy Garber, Cushing, Oklahoma 42
 Glenn Gayer, McPherson, Kansas 42
 Winona Gentry, Stet, Missouri 42
 Joan Gleason, McPherson, Kansas 42
 Robert Gray, Moundridge, Kansas 42, 76
 Imogene Hoas, Abilene, Kansas 42
 Lloyd Hamilton, Canton, Kansas 42, 60
 Maxine Hanley, South English, Iowa 42, 62, 63, 65
 Phyllis Hanson, McPherson, Kansas 43
 Don Hiebert, McPherson, Kansas 43
 Donald Hoch, Dwight, Kansas 43, 76, 83
 Lowell Hoch, Dwight, Kansas 43, 57, 62
 Lee Hoole, Whittien, Iowa 43, 80
 Robert Holloway, Twin Falls, Idaho 43, 60, 64, 65
 Evelyn Holman, McPherson, Kansas 43, 63
 Esther Hornbaker, Hutchinson, Kansas 43, 60
 Jim Horton, McPherson, Kansas 43
 Carole Huffman, St. Joseph, Missouri 88
 John Hughes, Jr., McPherson, Kansas
 Mary Louise Hutchinson, McPherson, Kansas 43, 57, 60, 61
 Wayne Hutchinson, McPherson, Kansas 43, 65, 72
 Merton Ikenberry, Quinter, Kansas 43, 50, 57, 60, 62
 Kirk Ilaoa, Leone, Samoa 43, 70
 Jerry Irons, McPherson, Kansas 43, 81
 Filmar Johnson, Buhler, Kansas 43
 Gregory Johnson, McPherson, Kansas 43
 Phyllis Johnson, Webb City, Missouri 43, 54, 62, 65
 Rex Johnson, Lawrence, Kansas
 Ronald Jokers, Rock Falls, Illinois 43, 81
 Hotsuka Kamazawa, Nagasaki, Japan 43, 88
 George Keim, Niangua, Idaho 20, 28, 43, 77, 79
 Joan Kern, Nampa, Idaho 45, 52, 57, 58, 59, 73, 88
 Joe Kennedy, Marshalltown, Iowa 43, 50, 51, 55, 62, 65
 Roland Kesler, Park, Kansas 43
 Elsie Marie Kindley, Downs, Kansas 44, 55, 58, 61
 Maxine King, Pampa, Texas
 Ronald Klenmedson, Beloit, Illinois 44
 George Koehn, McPherson, Kansas
 Robert Koehn, McPherson, Kansas 44, 65, 72
 Larry Kroehel, Moundridge, Kansas
 Elva Kurtz, Las Vegas, Nevada 44, 63, 70, 85
 Bertha Jo Landis, Fallurris, Texas 21, 44, 55, 61, 73, 85
 Turmu Laulasa, Utulsi, Samoa 44, 54, 60
 Anabelle Leck, McPherson, Kansas 44
 Dick Lehman, Nickerson, Kansas 44, 80
 Frank Lehman, Abilene, Kansas
 Curtis Leicht, Perryton, Texas 44, 61, 62
 Elton Lobban, Clovis, New Mexico 79
 Martha Lucore, Arriba, Colorado 44, 62, 88
 Barbara Marchand, McPherson, Kansas 44, 61, 65
 Richard Mason, McPherson, Kansas 83, 85
 D. R. Merkey, Cloud Chief, Oklahoma 72
 Esther Merkey, Cloud Chief, Oklahoma 44
 Rowena Merkey, Clayton, Kansas 44, 55, 63, 70, 88
 Carl Messker, Denver, Colorado 44, 83, 85
 Harvey Miller, Beatrice, Nebraska 44, 80
 Merlin Miller, Marshalltown, Iowa 44, 73
 Bettie Molsber, Nacona, Texas
 Dwight McSpadden, Wiley, Colorado 44, 76, 83
 Tommy O Dell, Kansas City, Kansas 44, 70, 77, 82, 85
 Ivan Nicholson, Hardin, Missouri 55, 62
 Beryann Ottman, Ender, Nebraska 44, 51, 57, 58, 60, 62
 Wilbur Pattison, McPherson, Kansas 45
 Harvey Pauls, Inman, Kansas 45, 76, 79, 83
 Ruth Peckover, Seattle, Washington 45, 54, 58, 70
 Robert Peel, McPherson, Kansas 45, 65, 72, 77, 83, 85
 Donna Phelon, McPherson, Kansas
 Robert Powell, Kingsley, Iowa 45, 80, 83, 85
 Robert Price, Bellefontaine, Ohio 45, 54, 60, 61
 Mousa Razima, Tehran, Iran 45
 Winifred Reed, Little River, Kansas 45, 60, 73
 Ann Marie Reynolds, Des Moines, Iowa 20, 45, 63, 88
 Virginia Reynolds, Des Moines, Iowa 20, 45, 63, 73
 Martha Rhodes, Inman, Kansas 45, 65
 Maurice Richards, Malton, Washington 45, 62, 64
 Roger Lee Riersen, Galva, Kansas
 John Robinson, Lawrence, Kansas 45, 76
 Bill Roderick, McPherson, Kansas
 Marilyn Roe, Glenview, Illinois 45, 58, 63, 65, 70
 Rita Ellen Rover, Dallas Center, Iowa 45, 55
 Lee Roy Schapansky, McPherson, Kansas 45, 65, 70, 72, 77
 Gerhard Siegmund-Schultz, Hanover, Germany 22, 45, 62
 Clive Sharpe, Scott City, Kansas 45, 81, 83, 85
 Scott Showalter, McPherson, Kansas
 Dolores Sigle, Osborne, Kansas 20, 45, 54, 61, 63, 65, 88
 Gene Smith, McPherson, Kansas 45, 70, 72, 77, 82, 84, 85
 Joyce Smith, Lyons, Kansas 46
 Sue Smith, McPherson, Kansas 60, 64, 65
 Henry Snyder, West Leasport, Pennsylvania 21, 58
 Philip Spohn, Inman, Kansas 46, 60
 Dorothy Swinager, Essex, Missouri 46, 55, 61, 64
 Arlie Thiessen, Windom, Kansas
 Don Thralls, Fallurris, Texas 46, 55, 61, 62, 64
 Howard Todd, McPherson, Kansas 46, 57, 81
 Willard K. Tolle, McPherson, Kansas
 Beverly Turner, McPherson, Kansas 46, 63
 Susae Ulu, Amonii, Samoa 46
 Yelva Wagner, McPherson, Kansas 46, 50, 54, 62
 Donald Wagoner, Adel, Iowa 54, 60
 Donna Wagoner, Adel, Iowa 46, 50, 54, 62
 Robert Watkins, State College, New Mexico 46, 80
 Benny Wegley, McPherson, Kansas
 William Weertz, Clarlin, Kansas 46
 Mary Ellen Yoder, Rocky Ford, Colorado 46, 61
 Mary Ellen Yoder, Conway, Kansas 46, 56, 63, 88
 Margaret Yost, Fayette, Idaho 46
 Eunice Zeller, Oacela, Missouri 46
 Herbert Zeller, Oacela, Missouri 46



SOUTH WATERLOO CHURCH OF THE BRETHREN
Waterloo, Iowa

Best Wishes to McPherson College

DUGUID INVESTMENT CO., Inc.

LOANS
INSURANCE
REAL ESTATE

115 W. Marlin

Phone 410



McPHERSON, KANSAS



WASHINGTON CREEK CHURCH OF THE BRETHREN
Overbrook, Kansas



CHURCH OF THE BRETHREN
Wiley, Colorado

CRARY HARDWARE

McPHERSON, KANSAS

MAYTAG

Washers - Ranges - Home Freezers

White Swan Cafe
DINNERS — STEAKS — CHOPS

204 SOUTH MAIN



CHURCH OF THE BRETHREN
Topeka, Kansas

WOOLWORTH'S



FIRST CHURCH OF THE BRETHREN
"Your Home Church Away from Home"
McPherson, Kansas

COOK PAINT AND VARNISH CO.
WALLPAPER PAINT GLASS
212 N. Main McPherson

DR. A. W. GRAVES
OPTOMETRIST

Over Fifty-Lindsay & Co.
106 1/2 N. Main Phone 759

"Low Cost Utility Service"

For McPherson Homes and Industries

McPherson Water & Electric Department

Electricity is Cheap in Our Town



WAKENDA CHURCH OF THE BRETHREN
Hardin, Missouri



FAIRVIEW CHURCH OF THE BRETHREN
Udell, Iowa

PROTECT YOUR GRAIN
from **HAIL**
DAMAGE



**Pay Less - and get
protection when
you pay for it**

by

Insuring your growing grain
in Kansas' Oldest Mutual
Hail Insurance Company

**THE McPHERSON HAIL
INSURANCE COMPANY**
McPHERSON, KANSAS



Sweeney's

SHOE STORE

Fine Shoes for
the Entire Family

McPherson

Lindsborg



McLOUTH BRETHREN CHURCH
McLouth, Kansas

CARTHAGE CHURCH OF THE BRETHREN
Carthage, Missouri

BETHEL CHURCH OF THE BRETHREN
Carleton, Nebraska

PANORA CHURCH OF THE BRETHREN
Panora, Iowa

IOWA TRI DISTRICT C.B.Y.F.



Duckwalk's
QUALITY SERVICE - PRICE

Visit Our Fountain and Luncheonette
Complete Notions, Toiletries, Etc.

WESTINGHOUSE APPLIANCES

E. L. "Pete" WOLF

PLUMBING AND HEATING

219 South Main

Phone 226

McPherson, Kansas



FOR AN EVENING OF ENJOYMENT
AND ENTERTAINMENT

MANOR

AND

RITZ

THEATRES

Portrait
Photography

*in a
Modern
Manner*



Specializing in

Childrens Photographs

Graduations

Weddings

Copying old Photographs



La Verne Friesen Studio
McPHERSON - BUHLER
KANSAS

FOR

Insurance,
Investments,
Bonds,
City Loans—

THINK

Fred K. Entriken Agency

YOU SAVE

A Cash Purchase
Is A Cash Saving

AT

J. C. PENNEY CO.
Inc.

E. C. Utz, Mgr.

Two Stores in One

A Professional Prescription Drug Store

A Quality Jewelry Store

Bixby, Lindsay & Company

Since 1881

BUY FROM CRUMPACKER

And Become

A

MONEYPACKER



WE'LL STAND ON OUR HEADS TO PLEASE YOU!

Jay Crumpacker

Dealer In

REAL ESTATE

Oil Leases and Royalties

PHONES

Office 453

Residence 1455Y

McPHERSON, KANSAS

Greetings to

McPHERSON COLLEGE

Success To

The Faculty

The Students

The Institution

This Year and in

The Future

McPherson and Citizens State Bank

Member Federal Deposit Insurance Corporation

SWANSON ELECTRIC COMPANY, Inc.

McPherson, Kansas

PHONE 42 " " 310 NORTH MAPLE

Specialized Service on All Makes of Cars

Humfelds
Flowers

Mr. & Mrs. H. S. Humfeld
PHONE 73

GREENHOUSE
213 N. 45th

DRIVE INTO GOSS MOTOR CO.

for

CHRYSLER — PLYMOUTH
SALES SERVICE

"McPherson County Senior Car Dealer"

Phone 567 208-212 S. Main



"the cone with the curl on top"

Dairy Queen

1015 SOUTH MAIN " PHONE 1435

CARL'S CASH MARKET



HAWLEY Hardware

219 North Main " Phone 191



Meet your Friends
at
BAKER'S CAFE

STROUSE'S
THE BEST STORE FOR MEN

McPHERSON, KANSAS



PRAIRIE CITY CHURCH OF THE BRETHREN
Prairie City, Iowa

Krystal Kitchen

There is Nothing Accidental
About Quality

211 WEST KANSAS AVE.

PHONE 691

Green's
APPLIANCE STORE

RADIOS — RECORDS
ALL ELECTRIC AND GAS APPLIANCES

118 South Main

::

Phone 131

"Where customers send their friends"

Miller-Kennedy, Inc.

FINANCING

Miller-Kennedy Tire Co.

GOODYEAR TIRES
G. E. APPLIANCES
MOBILGAS PRODUCTS

Miller-Kennedy Motor Co.

BUICK SALES AND SERVICE
USED CARS
BODY REPAIR DEPARTMENT

GLASS

CHINA

POTTERY

108 N. Main

ABEL'S

Phone 92

CAMERAS

FILM

PHOTO SUPPLIES

ABC CLEANERS

HATTERS AND DYERS

"Always Be Clean"

See Bob Boyer for free Pickup and Delivery

24 HOUR SERVICE

119 South Main

Phone 335



Hall Brunk Jewelers



THE SEAL OF QUALITY

For

The Flour that is Always Good

So

FOR "GOODNESS SAKE" USE "W-R" FLOUR

THE WALL-ROGALSKY MILLING COMPANY

McPHERSON, KANSAS

WHERE YOU MEET YOUR FRIENDS

Up-to-the-minute Fountain Service - Whitman's Candies
The Magazines You Enjoy Reading - Hallmark Greeting Cards for Every Occasion

HUBBELL'S DRUG STORE

104 S. Main

Phone 23

FARM IMPLEMENTS

Paints and Varnishes

Home Appliances

Musical Instruments

Sporting Goods

CRABB'S TOWN & COUNTRY STORE

R and R Electric and Plumbing Service

PLUMBING AND HEATING

NEON SIGNS AND SERVICE

WIRING AND SUPPLIES

118 West Euclid

Phone 1076

Feel Secure! Put Your Money In

THE HOME STATE BANK



Member FDIC



MEET THE GANG
at the
COLLEGE INN

Information
AND
Printing

Both are necessary to a Happy and Successful Life

The Daily Republican keeps you informed on Affairs

Its advertisements tell you the best Places to Buy

Its expert workmen give you the Very Best in Printing

The Daily Republican



PETERSON'S ROLLER RINK

1 NORTH — 1/4 EAST OF McPHERSON

DIAMOND RINGS

KEEPSAKE — ART CARVED
COLUMBIA — MULTI-FACET

STERLING CRYSTAL

by by

| | |
|---------------|----------|
| GORHAM | TIFFIN |
| WATSON | IMPERIAL |
| INTERNATIONAL | MONOGRAM |
| WALLACE | HEISEY |
| ALVIN | |

Janzgen's
INC.
JEWELERS

Meet Your Friends
for a coke

IN
KING'S

Your Reliable Drug Store

ELIZABETH ARDEN
DOROTHY GRAY
RICHARD HUDNUT
FOUNTAIN — PRESCRIPTIONS



Peoples State Bank



PAUL E. SARGENT
PRESIDENT



When Planning
Picnics
Banquets
 and
Parties
 or

For Your Home Food Needs

Remember

JAMES FOOD STORE

116 E. Euclid

"Your Home-owned Self-service Store"



BETHEL CHURCH OF THE BRETHREN
 Arriba, Colorado

MORRIS & SON
Men and Boys Wear



Ladies Sports Wear



**COURT AT THE WHEEL
 AND YOU'LL BE
 WHEELED INTO COURT!**

NATIONAL SAFETY COUNCIL



Insurance

Real Estate

Consumer and FHA Loans

Phone 106

ALLIANCE AGENCY

(By the Post Office)

Representing Farmers Alliance Insurance Co.
 Alliance Mutual Casualty Co. of McPherson

J. R. ADELL

R. B. SICKLER

W. W. SHANKS

L. G. BLAIR

RECAPPING

All Truck and Passenger Car sizes

THE DEN-NAP WAY



SPRAGUE OIL SUPPLY

Distributors of
GENERAL TIRES & ARMSTRONG TIRES

The Tire that goes a long way to make Friends

625 West Kansas Avenue

Phone 1332

Make Yours a Modern



Refrigerator

McPHERSON ICE CO.

322 No. Walnut

Phone 84



416 North Cherry Street

GEORGE H. GOODHOLM, Manager

Phone 550

PAINT - WALLPAPER - GIFTS

Barker - Norcross Greeting Cards

BESSIERS

107 S. Main

Ph. 205

Lincoln *Mercury*

Rupp Motors, Inc.

301 South Main Phone 2100
McPherson, Kansas



We Study Your Insurance Needs

and recommend
a schedule to
meet them at
lowest cost

WHY NOT CONSULT US

Protection Service Satisfaction

Carl M. ANDERSON-METTLEN Agency
110 WEST KANSAS AVENUE

WHAT'S IN A NAME ?

PLENTY...

if that name is

Oliver's

It stands for highest quality
at reasonable prices.

It pays to trade here often and rest
assured that you have chosen the best.



Oliver's

102 S. Main

Phone 574

COMPLIMENTS
of
SAN-ORE CONSTRUCTION CO.

BEST WISHES TO
McPHERSON COLLEGE
DEAL LUMBER COMPANY

523 West Kansas Ave.

McPherson, Kansas

HOTEL WARREN
And
COFFEE SHOP



You'll Be Satisfied Too

**McPherson's Newest, Finest, and
Only Fireproof Hotel**

Air-conditioned

Paul Brougner, Gen. Mgr.



McPherson Bowl

218 N. Ash

Phone 1065



FIRST CENTRAL CHURCH OF THE BRETHREN
Kansas City, Kansas

RALEIGH'S DRUG STORE
RELIABLE PRESCRIPTIONS

Drugs -- Gifts
Fountain Service

Phone 218 :: 213 North Main

KENT'S TRUCK STOP

"Your Friendly Station"

1205 South Main :: Phone 1634

"DOC" WEBSTER

Floyd Cotton Service

201 South Main :: Phone 630

POP (Floyd) WILLIE (Don) JOE (Dean)

Best Wishes to 1951 Graduates

J. E. Steele Sand & Gravel Co.

PHONE 3776 HUTCHINSON, KANSAS



One Block West of McPherson College



LET US SOLVE

Your Plumbing Problems

CARLSON
Plumbing and Heating

PHONES

Bus. 14

Res. 615

Information AND Printing

Both are necessary to a Happy and
Successful Life

The Daily Republican keeps you
informed on Affairs

Its advertisements tell you the best
Places to Buy

Its expert workmen give you the
Very Best in Printing

The Daily Republican

Homogenized - Pasteurized - Vitamin
"D" Milk Delivered to Your Home

Ice
Cream



Fountain
Service

217 So. Main Open Evenings Phone 243

"The Smoke House"

come in for
BILLIARDS AND SNOOKER
Good Clean Recreation
L. E. SQUIRES

Albert Plumbing & Electric Co.

Plumbing Gas Fitting
 and Heating

PHONE 237

502 EAST KANSAS AVENUE

for landscaping or floral arrangements



BEST WISHES

TO

McPHERSON COLLEGE

The National Cooperative Refinery Association

PETROLEUM PRODUCTS

McPHERSON, KANSAS

McPHERSON ELECTRIC & HEATING CO.

E. W. EK

211 N. Main

McPherson, Kansas

POEHLER WHOLESALE GROCERY CO.

Home of

**Poehler and Sunburst
Brands of Foods**

Sid Bacon Motor Co.

**Dodge - Plymouth Sales and Service
Dodge Trucks**

311-15 N. Main Telephone 1450
McPHERSON

MATSON RADIO AND SOUND SERVICE

212 E. Euclid

Phone 1240

McPherson, Kansas

LAUREN MATSON, Owner

PRINTING

Miller's Printing and Stationery

BEST - KNOWN MAKES OF CAMERAS



Choose Your Camera From Our
Fine Selection

EASTMAN KODAK PRODUCTS

BELL-HOWELL

REVERE

Roll Film Developing
In 9 — Out 5

Parrent's Photo Shop