

Quadrangle

'55







McPHERSON COLLEGE LIBRARY
McPHERSON, KANSAS

Bill Daggett, Editor

Dean Cotton, Business Manager

Our Campus





Sharp Hall, now the oldest building on Macampus, stands as the traditional symbol of McPherson College. Transcripts, records, hills . . . chapel, classes, conferences . . . publications, choirs, relaxation . . . all a part of the great cooperative enterprise—education.



Harnly Hall, the largest building on the campus, offers many opportunities. Whether it be cutting up a cat, viewing a saber tooth tiger, discussing philosophy, or distinguishing between the sweet smells from the home economics department and the odors from the chemistry lab, Harnly still retains its dignity.



Carnegie Library, recently redecorated, harbors the massive volumes of accumulated knowledge, carefully selected periodicals and dramatic fiction. It is the scene of many a headache as students struggle with daily assignments, and Miss Harris and Miss Vancil guard the stacks or help a bewildered freshman.



Physical Education Building is situated on the north edge of the campus. The gym resounds with many a shout of victory or moan of defeat during the intramural seasons, as well as being the training center for athletic minded Bulldogs. A lighted gym at night may mean a formal reception, kid party, or just an all-school party.



Our Church beckons with each alluring call of organ swells. The impressive stained-glass windows are an inspiration to all who study their rich colors and the story that each reveals. The doors are open for all who seek higher aspiration, moral discipline, and greater social achievement.



Frantz Hall, commonly known as the industrial arts building, is known for both fine arts and practical arts. Everything from baby beds to self portraits is created within this small but attractive and unassuming piece of architecture.



Kline Hall yields the smell of scorched potatoes or burnt cookies as the newly-married bride tries her hand at cooking while her studious husband struggles with the family budget. From third floor comes the familiar giggle of ten or twelve girls.



Arnold Hall leads a happy life watching and protecting her 60 girls and listening to their joyful yet serious chats within her walls. Even the boys cannot resist her friendly atmosphere—why? it must be because of her ability to provide food, or is there another reason for the frequent appearance of fellows in her doorway??



Vets' Apartments give many of the couples which are attending college the opportunity to live close to Macampus. These rectangular buildings offer the first homes to many of our next generation of students.



Jahnestock Hall, pride and joy of the men, is one of the most recently constructed buildings on Macampus. Its dignity is often thwarted by the various hull sessions, friendly fights, and midnight snacks. Once a year the closets are cleaned and the doors are opened for inspection by the public, including the envious girls.



Woodford W. Peters

A. B., A. M., LL. D.

President of the College and Professor of Education and Psychology A. B., Manchester College, 1915; A. M., Ohio State University, 1922; Columbia University, summer, 1922; President, Mount Morris College, 1925 - 1928; University of Illinois, 1928 - 1936; Dean, Drury College, 1936 - 1939; Head of Department of Education, Manchester College, 1939 - 1941; LL. D., Manchester College, 1941.



Dr. Woodford W. Peters has served American Education over a period of forty-three years. During the past nine years, including the perilous years of World War II, he has very faithfully guided the destinies of McPherson College.

President Peters has always championed the cause of the under-privileged and the misunderstood; he is a man of broad interests, lofty ideals, tireless efforts, challenging example, wise counsel, and fruitful leadership; and he has been an active promoter of peace, temperance and good will.

In appreciation of nine years of courageous leadership in their behalf, the students of McPherson College affectionately dedicate this Nineteen-hundred-fifty edition of the Quadrangle to President Woodford W. Peters.



R. Gordon Yoder



Mary Fee
Dean of Women



Luther E. Warren
Dean of the College



Samuel Milton Dell
Dean of Men

R. GORDON YODER, B.S., Business Manager; B.S., McPherson College, 1919.

SAMUEL MILTON DELL, B.S., M.S., Dean of Men and Professor of Industrial Arts Education; B.S., McPherson College, 1926; M.S., Iowa State College, 1934; Central Missouri State Teachers College, summer, 1927; University of Chicago, summer, 1936; Kansas State College, summer, 1945.

LUTHER E. WARREN, A.B., A.M., Ph.D., Dean, Registrar and Professor of Education; A.B., Wilmington College, 1917; A.M., Harvard College, 1924; Ph.D., Western Reserve University, 1946.

MARY FEE, B.S., M.A., Ph.D., Dean of Women and Professor of Education; B.S., 1919; M.A., 1912; Ph.D., University of Kansas, 1940.



Kenneth C. Bechtel



Jesse Brown



Ira N. H. Brammell



Joseph L. Bowman

KENNETH C. BECHTEL, A.S., B.S., M.T., Ph.D., Professor of Zoology and Entomology, A.B. Pomona College, 1925; B.S. Pomona College, 1926; M.D. University of Chicago, 1928; Ph.D. University of Chicago, 1932.

JOSEPH L. BOWMAN, A.B., M.S., Professor of Mathematics and Physics, A.B. McPherson College, 1918; M.S. University of Chicago, 1919; Oberlin College, 1918-1919; Yale University, 1919-1920; University of Kansas, summer, 1921.

IRA N. H. BRAMMELL, A.B., M.A., Assistant Secretary, A.B. McPherson College, 1925.

JESSE BROWN, B.M., Professor of Piano, 1913-1914; Bethany Conservatory, 1907; B.M., 1910; Piano Institute, 1908-1911; Bethany College, studies, Royal Conservatory, Leipzig, Germany, 1911-1913; special student, Chicago, summer, 1913.



Delbert Crabb



Donald R. Frederick



Earl M. Frantz



Raymond L. Flory

DELBERT CRABB, B.S., M.S.—Director of Rural B.S. 1938, M.S. 1946, University of Kansas.

RAYMOND L. FLORY, B.S., A.M.—Assistant Professor of History and Political Science B.S. McPherson College 1937; A.M. University of Kansas 1942; University of Kansas summer 1946, University of Kansas 1946—1947.

EARL M. FRANTZ, A.B., B.D., A.M.—Director of Public Relations, A.B. McPherson College 1921; B.D. Bethany Biblical Seminary, 1927; A.M. University of Chicago 1923.

DONALD R. FREDERICK, B.S., B.D.—Assistant Professor of Voice, B.S. in Music, Manchester College, 1919; B.D., Bethany Biblical Seminary 1946. Graduate study in Music at Ohio State University and Northwestern University; Voice study at Sherswood Music School.

E. S. Hershberger

J. Howard Fries

Virginia Harris

Lowell V. Helsey

Mary A. Kinzie

Forrest M. Hardacre

J. HOWARD FRIES, A.B.—Treasurer, New York University, summers, 1925, 1931; A.B., McPherson College, 1925.

FORREST M. HARDACRE, B.S.—Director of Athletics and Coach, B.S., University of Kansas, 1938; Graduate Study, Colorado State College, summers, 1939, 1945.

VIRGINIA HARRIS, A.B., B.S., in L.S.—Litiation, A.B., McPherson College, 1936; B.S., in L.S., Louisiana State University, 1945.

LOWELL V. HELSEY, A.B., M.S., Ph.D.—Assistant Professor of Chemistry, A.B., Manchester College, 1941; M.S., Purdue University, 1944; Ph.D., Purdue University, 1947.

E. S. HERSHBERGER, A.B.—Assistant Professor of Art, A.B., Gordon College, 1934; Student in school of Art Institute of Chicago, special session, 1944 and 1945.

MARY A. KINZIE, A.B., M.S.—Assistant Professor of Home Economics, A.B., Bridgewater College, 1937; M.S., Virginia Polytechnic Institute, 1939.



Anne Krehbiel



Mary E. Lockwood



Della Lehman



Muriel Lamle

ANNE KREHBIEL, B.S., M.M.—Assistant Professor of Pymn. B.S. 1934, M.M. 1940; University of Kansas.

MURIEL LAMLE, B.S.—Director of Physical Education for Women. B.S. McPherson College 1944; Graduate study at Colorado State College of Education, summer, 1949.

DELLE LEHMAN, A.B., A.M.—Professor of English. A.B.—Manchester College, 1921; A.M., 1924—summer, 1925. University of Southern California; University of Chicago, summer, 1921; University of London, 1930; Harvard, summer, 1932; Columbia University, summer, 1937; Johns Hopkins, summer, 1939; Columbia College of Drama and Music, 1942; University of Minnesota, summer, 1949.

MARY E. LOCKWOOD, A.B., M.S.—Associate Professor of Modern Languages. A.B., Baker University, 1911; M.S., Oklahoma Agricultural and Mechanical College, 1923; Graduate Study (two years), University of Kansas.



Alice B. Martin



Robert Ellsworth Mohler



Burton Metzler



Roy E. McAuley

ALICE B. MARTIN, B.S.—Assistant Registrar and Instructor in Stenography. B.S., McPherson College, 1918; K.S.T.C., Emporia, 1921, 1923 and summer 1925.

ROY E. MAULEY, B.S., B.D., A.M.—Assistant Professor of English. B.S., McPherson College, 1911; B.D., Bethany Biblical Seminary, 1916; A.M., University of Omaha, 1916.

BURTON METZLER, A.B., B.D., Th. B., Ph.D.—Professor of Philosophy and Religion. A.B., Manchester College, 1920; B.D., Bethany Biblical Seminary, 1921; Th. B., Princeton Theological Seminary, 1924; Ph.D., Southern Baptist Theological Seminary, 1924.

ROBERT ELLSWORTH MOHLER, A.B., M.S., Sc.D.—Assistant to President and Professor of Biology. A.B., Mt. Morris College, 1912; M.S., Kansas State College, 1917; Michigan State College, 1911; University of Wisconsin, 1925; University of Kansas, summer, 1927; Member Seminar National University, Mexico City, 1929; Sc. D., La Verne College, 1941.



Oscar A. Olson



Joseph S. Shelly



Audrey San Romani



Rolland F. Plasterer

OSCAR A. OLSON, B.S., A.M., Ph.D.—
Professor of Economics and Business Ad-
ministration B.S. Southern State Teachers
College (South Dakota) 1928; A.M. 1932;
Ph.D. 1939; University of Iowa

ROLLAND F. PLASTERER, B.S.M.E., M.M.E.—
Assistant Professor of Ventr. B.S.M.E.
Manchester College 1938; M.M. Indiana
University 1947.

AUDREY SAN ROMANI, B.M.—Instructor
in Public School Music and Organ B.M.
Bethany College 1925; University of Kan-
sas summer 1945.

JOSEPH S. SHELLY, B.S., M.S.—Assistant
Professor of Biology and Industrial Arts
B.S. Tenness College 1938; M.S. Pennsylv-
ania State College 1948.



Mildred Siek



Lulu Wickersham



J. Richard Wareham



Sarah May Vancil

MILDRED SIEK, B.S., M.S.—Associate Professor of Home Economics. B.S. McPherson College 1935; summer 1936; University of Colorado, summer 1940-1941; Kansas State College, M.S. University of Wisconsin, 1941.

SARAH MAY VANCIL, A.B.—Instructor in English and Assistant Librarian. A.B. McPherson College 1942; Library School, Kansas State Teachers College, Emporia, summer 1943; English, University of Kansas, summer 1945.

J. RICHARD WAREHAM, A.B., B.D.—Director of Physical Education. A.B. Iowa College 1945; B.D. Bobony Biblical Seminary, 1946.

LULU WICKERSHAM, A.B.—Instructor in Modern Language. A.B. University of Kansas, 1926; Graduate study, University of Chicago, Columbia University, and Middlebury College.

STUDIES





Senior Class Officers



George Holloway, Vice President; Wendell Burkholder, Treasurer; Bonnie Alexander, Secretary; Kenneth Graham, President

Junior Class Officers

Sophomore Class Officers

Freshman Class Officers



James Scruggs, V. Pres.; Betty Ann Murree, Sec.; Dick Waynor, Pres.; David Brammell, Treas.



David Metzler, Pres.; Mary Ann Bishop, Sec.; Glen Nicholson, V. Pres.; Verla Hummer, Treas.



Dale Oltman, Treas.; Arlene Mohler, Pres.; Wilda Mimms, V. Pres.; Marlene Bowman, Sec.

Class of '50



VAIAO ALAILIMA
History



ARDYS ALBRIGHT
English



AVIS ALBRIGHT
English



BONNIE ALEXANDER
English



GENE ARNOLD
Industrial Arts



LOREN BAINER
Chemistry



CHARLES BALDWIN
Philosophy and Religion



JEANE BALDWIN
English



WILBUR BEATTIE
Chemistry



VERNON BLICKENSTAFF
Business Administration



WINSTON BOWMAN
Mathematics



HERBERT BRUNS
Industrial Arts



WENDELL BURKHOLDER
Business Administration



VANCE CARLSON
Business Administration



MARY JO CHRISTY
Sociology



MARY HELEN CLINE
Business Administration



LAWRENCE COLLINS
Business Administration



JOHN COLYN
Industrial Arts



VERA EBERSOLE
Philosophy and Religion



JOHN FIRESTONE
Chemistry



JAMES GARVEY
Business Administration



LYLE GOERING
Chemistry



WINSTON GOERING
Chemistry



KENNETH GRAHAM
Music Education



DON GUTHALS
Business Administration



HARRY HECKETHORN
Chemistry



ORAN HOFFMAN
Functional



VERA HOFFMAN
Functional



GEORGE HOLLOWAY
Industrial Arts



JESSE HOLLOWAY
Industrial Arts



DONNA JOHNSON
Home Economics



JOHN KLEIBER
Biology



CHARLES LEWIS
Business Administration



HARVEY LONGANECKER
Rural Life



RACHEL LONGANECKER
Biology



HARVEY MAUST
Biology



CLARENCE McDONALD
Chemistry



LESTER MESSAMER
History



MARIE MILLER
English



HUBERT NEWCOMER
Philosophy and Religion



VERNON NICHOLSON
Music Education



ROBERT ODLE
Chemistry



INETTA PERKINS
English



GLEN PYLE
Industrial Arts



GENE REINECKER
Industrial Arts



IVAN ROGERS
Functional



INEZ ROYER
English



MERRILL SANGER
Music Education



STANLEY SARGENT
Business Administration



MAX SHANK
Business Administration



JULIUS STEELE
Business Administration



DAVE STERN
Sociology



HELEN STOVER
English



JAMES STRONG
Industrial Arts



GORDON STUTZMAN
Business Administration



CARROLL TILLMAN
Industrial Arts



JOHN WARD
Business Administration



GALEN WEBB
Business Administration



RUSSELL WEST
Sociology



ALVIN WILLEMS
Industrial Arts



SARA MAE WILLIAMS
Psychology and Education



ELVIN WOLF
Mathematics



LEROY DOTY
History



BARBARA DOTY
Sociology



Scenes from the Freshman-Senior kid party

Class of '51

Gerald Albright

Carol Bailey

Royce Beam



Pattie Bittinger

Marilue Bowman

Robert Boyer



Emmert Brown

Doris Correll

Dean Cotton





Norma Couch
John Daggett
Gerald Dorsch



Margery Fike
Martha Frantz
Albert Guyer



Betty Hanagarne
Arlyn Heusinkveld
Burton Holmes



Helen Hood
James Hoover
Billy Kidwell

Ivan Little

Robert Lloyd

Bonnie Martin



Letha Miller

Lyle Miller

Wilda Minnix



Arlene Mohler

Gina Munda

Rowena Neher



Dale Olzman

Ellis Powell

Albert Rogers





Charles Rover
Bill Sheets
Mildred Snowberger



Ronald Sullivan
Robert Teegarden
Eula Witmore



Lois Yoder



Scenes from the Sophomore-Junior skating party

Class of '52

ROBERT AUGSBURGER
 NELDA BALDNER
 ALBERT BALZER
 WELDON BEACH
 LOREN BLICKENSTAFF



MARY ANN BISHOP
 LUCILLE BRUNS
 LORENE CLARK
 DELMA CLINE
 LOIS COLBERG



D ALBERT CRIST
 MARGARET DAGGETT
 GARTH ELWOOD
 SYLVUS FLORA
 WAYNE FOSTER



BYRON FRANTZ
 FREDERICK GOENNER
 ALVIN ZUNKEL
 JOYCE HARDEN
 JERALYN HILL





VERLA HUMMER
GILFORD IKENBERRY
DUANE JAMISON
LOUISE JOHNSON
MIRIAM KEIM



LERA KESLER
KENNETH KINZIE
CHARLES LINDBERG
FRANK LUTZ
DAVID MANKEY



NAOMI MANKEY
LORENE MARSHALL
GERALDINE McCONKEY
HAROLD McNAMEE
FLORENE MESSICK



DAVID METZLER
REZA MOFARAH
ALI MOHIT
ESTHER MOHLER
MAURICE MOORE



WILLARD MOORE
GERALD NEHER
NADUSHANI YAZDI
GLEN NICHOLSON
JOE PATE

PATRICIA PATTERSON
 CHARLES PETEFISH
 IRWIN PORTER
 KENNETH PRITCHETT
 FRED RANCK



BETTY REDINGER
 RICHARD REISTE
 BELLAH ROGERS
 HAZEL SANGER
 DEAN SCHMIDT



PHYLLIS SCHMUTZ
 HAROLD SMITH
 KENNETH SNOWBERGER
 DALE SNYDER
 GAIL SNYDER



MARY SNYDER
 DARLENE WEAVER
 DONALD STEVENS
 ELINOR STINE
 CLAUDIA JO STUMP



WILLARD TOLLE



Class of '53



Pauline Adams

Betty Jo Baker

Mary Elizabeth Ball

Robert Bechtel

Mildred Beck



Barbara Berry

Phyllis Bowman

David Brannell

Clarence Brown

Jo Ann Brubaker



Jean Bullard

Shirley Callahan

Ann Carpenter

Glenn Carney

Fred Cheatwood



Eldon Coffman

Richard Cowan

Mary Crackenberger

Ruth Crumpacker

Donald Decker

Clara Domann

Ward Ferguson

Laura Fillmore

Joe Firestone

Angeline Flora



Betty Frantz

Bill Frantz

Harold Faulkerson

Marion Gentry

Maxine Gonzales



Joe Grim

Marilee Grove

Frances Hall

Phil Hall

Frank Hanagarne



Carol Hardy

Paul Heidebrecht

Pauline Hess

Dwight Hill

Irvin Hodge



Paul Hodson

Dwight Hoopes

Richard Horning

Maxine Howell

Juanita Hubbard

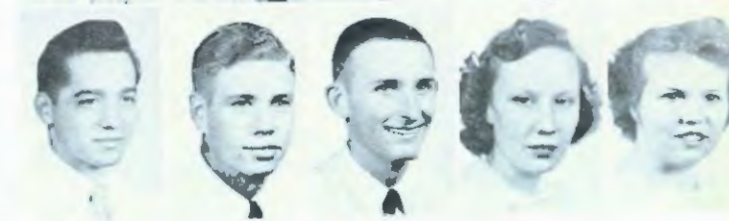



John Hughes

Lloyd Hummer

Rowena Ikenberry

Cordell Ingman

Duane Johnson



Rowan Keim

Doris Kesler

Helen Kesler

Richard King

Geneva Krehbiel



Earle A. Lapp

Kathryn Larson

Don Leach

Lloyd Libal

Henry Mauck



Billy McKeown

Howard Mehlinger

Bob Merkey

Lois Moors

Ruth Moors



Betty Ann Murrey

C. Arthur Myers

Eugene Neff

Linda Norris

Wayne Oak

Tommy Peterson

Ermalee Phillips

John Pote

Jo Anne Pyle

Anna Rhodes



Donald Rickner

Doris Roesch

Anita Rogers

Jo Ann Royer

Peggy Sargent



James Scherer

James Scroggs

William Seidel

Delmar Senger

Dee Shank



Donna Sheets

Joe Simpson

Donna Sooby

Robert Sooby

Don St. Clair



Ross Stinnette

John Stucky

Melvin Swinger

Victor Tedesco

Jean Thompson





Rosemary Traxler

Dick Wagoner

Edwin Wagoner

Raymond Walker

Marlin Walters

Bene Weaver

Darlene Webb

Melvin Weigle

Donald West

Orva Willems

Robert Wilson

Elaine Wine

Freda Woodhatch

Marlin Van Druff

Wayne Zeigler

Jesse Zook

Joyce Anderson

Dorothy Harvey

Edwin Negley

Ben Wagley

Who's Who in 1950

These five students were selected by the faculty and recommended for election to Who's Who in American Colleges and Universities. To be elected to this honorary position, a student must excel in scholarship, leadership, and citizenship. From the upper division classes, a list of students with outstanding grades is chosen. Each student is then evaluated on the basis of leadership and citizenship. We are happy that these five students have attained the desired standards and are elected to Who's Who. McPherson College proudly recognizes these students from its student body.



John Firestone



Bonnie Alexander

Bonnie Martin

Winston Bowman

Marie Miller



ORGANIZATIONS





Spec



Leroy Doty Lorene Clark



Albert Balzer Doris Correll



Garth Ellwood Kathlyn Larson
Raymond Walker Gerald Neher

"Are the 'Specs' out yet?" is the query of the Mac-campus students around noon every Friday. As he patiently waits in line in the cafeteria, everyone eagerly scans the pages to see what is the latest on the campus. Behind the finished product are many hours of faithful labor by the busy staff of editors and reporters.

Under the able direction of the editors-in-chief, LeRoy Doty, first semester and Lorene Clark, second semester, the Spectator takes shape each week. Silently reporters watch the campus activities. The Spectator not only enlightens the students, but also friends and relatives of distant states are watching the headlines to see what is going on down at McPherson. Hats off to the Spectator Staff; they have done their job well.

Dean Coughenour

Rowan Keim

Lucene Marshall

Mary Snyder



Quad

It has been our desire to create a book of memories . . . happy joyous occasions, hard work, old friends, well-planned pranks, embarrassing situations, parties, and a host of other things . . . memories of Macampus, 1949 - 1950 . . . memories of another year—another step up the ladder of success . . . of the struggle for education . . . of the time when you found that "certain person" . . .

To those who will not be back . . . good luck! and may you reach the top rungs of the ladder; to the rest of you "We'll see you next year," and may this little book be a living monument of MacCollege as the years roll past and we all get old and grey.

The Quadrangle Staff . . . Bill Daggett, our capable editor and his assistant, Alvin Zunkel . . . with Peggy Sargent, assistant of Dean Cotton, the business manager . . . Margaret Daggett and Pat Patterson who worked on individual pictures . . . Ken Kinzie, the artist . . . the sports editor, Bob Augsburger . . . Letha Miller, the one who finds all those embarrassing snapshots . . . John Firestone, who proofreads the work of the copywriters, Rowena Neher and Vernon Nicholson . . . and our enthusiastic advisor, Sarah May Vancil.



Alvin Zunkel Bill Daggett



Ken Kinzie Bob Augsburger



Rowena Neher Vernon Nicholson
Peggy Sargent Dean Cotton

Irwin Porter John Firestone Margaret Daggett Pat Patterson Letha Miller





M. Frantz, H. Sanger, Whitmore, Guyer, Graham, M. Sanger,
N. Mankey, Measick, L. Johnson, A. Rogers, Beam, V. Nicholson,
Ava Albright, Arlys Albright, R. Neher, H. Kester, Lapp, Garvey

A Cappella Choir



Soft strains of "Dedication" by Robert Franz drift out on the silent air; the curtains roll back; the audience sits breathless; once again it is the annual A Cappella Concert. Following "Dedication" are best-loved hymns, spirituals, and folk songs. First the sopranos take the lead, then the altos; now the basses.

Powerful anthems, the sacred "Lord's Prayer," the tender "Mary's Lullaby," and the dynamic Christmas selection, "The Shepherds' Story" are examples of the accomplishments of these thirty-six well-chosen voices. Other favorites include spirituals such as "Swanee River" and "The Old Ark's A-Moverin'"; folksongs, "Wagon Wheels," arranged by the talented director, Professor Frederick; and novelty numbers such as "Carillon," which is a vocal imitation of bells; and many other difficult pieces from well-known choral composers.

The coming of spring sends the choir on its traditional tour carrying beautiful music and good will throughout the Region.

Nell, G. Albright, Zeigler, J. Furstner, Zankel, Simpson,
M. Jane, Donnam, D. Kester, D. Johnson, R. Bersberry, Allison,
Marshall, Berry, L. Miller, L. Kester, K. Williams, Kidwell





Guthals G. Dyerberry, J. Royer, A. Rogers, J. Baldwin, Stover
 Wagener, A. Williams, W. Bowman, C. Crumpler, B. Dory, Pittmore
 Climen, McNamee, Grove, Baldor, M. Bowman, Stump

Each Tuesday and Thursday afternoon Sharp Hall resounds with the vibrant music of the Chapel Choir, a group of thirty-six selected voices. As the name indicates, this choir provides special music for the Wednesday chapel service. Also, it makes a definite contribution at other programs. During regional conference, the members of the choir were on their toes to provide inspiring music for those in the congregation. Combined with the A Cappella Choir they did their part in the presentation of the annual Vesper Musicale on Regional Conference Sunday.

The Chapel Choir participated in the annual Christmas Musical both separately and combined with the other college and church choirs to give a dynamic presentation of the Christmas story. The beautiful blend of the sopranos, altos, tenors, and basses of the Chapel Choir is not to be forgotten for they have acquired a definite place in the galleries of McPherson College.

Chapel Choir

Speake, Purrier, Hoover, Metzler, S. Flora, D. West, Elmwood
 G. Nicholson, E. Mohler, Lusch, F. Saragel, A. Mohler, Traxler
 J. Rogers, Beck, P. Bowman, Wine, M. Eric, Sulzard





I Rogers, Lepp, Hoover, Guyer, Smith,
Callahan, R. Danberry, Murray, I. Rogers, M. Snyder,
Norris, Ballard, Berry, McConkey, B. Rogers

Church Choir



The church choir, alternating the participation in the local church services with the local church choir, makes a unique contribution to the program of the college church. As the beginning anthem is played, the choir silently takes its place in the loft. As the service proceeds, the choir adds dignity and inspiration through the various chorales and responses. The mellow, blended voices render the anthem, sometimes accompanied by a special brass quartet. The church choir enriches and gives vitality to the Sunday morning church services.

STANDING—Professor Crabb, Baldwin, Sutzman SEATED—Cotton, D. Shank, Patterson, J. Kester,
J. Finestone, Demann, A. Flora, White, Pote, Royer, D. Johnson, Leiberg, Garvey, Harkin, Brewster





Porter King Nell Garvey McNamee
 A. Mohler Traylor Adams E. Mohler A. Flura Bishop
 I. Miller Fillmore P. Bowman Broyles B. Frantz

Every Monday, Wednesday, and Friday morning at 7:15 is tune-up time as the band gets ready for rehearsal—that is, all band members who are awake.

The band made its first contribution of the year during football season. Shivering in the early November wind, the band members displayed their ability by marching up and down the field forming various emblems and letters, or playing background music while the drum major twirled his unique fire baton. It was the band which preceded the Homecoming Queen and introduced the coronation ceremony with a sharp, precise fanfare.

Band

STANDING—V. Nicholson, M. Sanger, Graham. SEATED—J. Firestone, A. Rogers, Phillips, Larson,
 G. Bechtel, Little, Zeigler, D. West, R. Neher, Ottman





Keith Allison, first tenor; Earle Lapp, second tenor and student leader;
Dick Wagner, first bass; Don West, second bass

Quartettes



Albert Rogers, first tenor and leader; Gifford Jernberry, second bass;
Don Guthals, first bass; Alvin Wilkins, second tenor



Mona Manley, first soprano and student leader; Laverda Jo Stump, second soprano;
Phyllis Bowman, first alto; Ruth Cramer, second alto

Helen Stover, student leader and accompanist; Florence Meyer's, first soprano;
Anita Rogers, second soprano; Marilee Grove, alto

and Trio

The small ensembles have made contributions in the church and on campus as well as at various programs downtown. They have made numerous tours throughout the churches of the Western Region.

The repertoire of the groups, including hymns, spirituals, folk songs, and novelty numbers, shows evidence of many hours of hard, patient practice. Through the able leadership of Professor Frederick, the three quartettes and trio developed into excellent representatives of McPherson College.





Student Ministers

S. Pines, Boyer, Metzler, B. Duggen, Lullberg, Spangler, Smith, Newsome, D. Hoffman,
 Teegarden, E. Sooby, Hoover, Sankel, L. Doss,
 A. Rogers, Holmes, T. Rogers, L. Miller

Under the direction of Dr. Metzler, the potential ministers meet twice a month to discuss problems which they are likely to face in their ministerial service. Outside speakers and discussion with veteran ministers help send the fellows on their way to the goal they hope to attain in the ministry of Brethren principles and God's Word.

Each Sunday evening the students of McPherson College meet at the church before the regular Sunday evening service to listen to inspiring speakers and discuss pertinent subjects. Chalk talks and a large variety of musical programs provide additional interest. The CBYE helps to give spiritual encouragement and religious guidance to many students.

Sam Metzler, D. West, S. Moore, D. Seyler, Rensch, Ward, Grove, Emmel, D. Johnson, Callahan, T. Rogers,
 Brannon, L. Carly, chairman, Flora, Hoover, G. Neher, Falt, Bobb, Anshuburger, Hayes,
 Traylor, Pyle, Felt, B. Rogers, Elmroide, Chase, Mubler, Colberg, Clark, Patterson,
 E. Miller, Bittinger, Hamann, Wine, Harward, Hunt, McAnisley, E. Mubler, H. Ganger, R. Kern



C. B. V. E.



W. Bowman, L. Doty, Spraker, Cottam
Ardey Albright, Martin, Avis Albright

Pi Kappa Delta

Membership for this honorary forensic fraternity is limited to those who have shown a genuine interest and have participated in three or more decisive debates. These orators have proved their abilities and won recognition as marvelous extemporaneous speakers. As exhibition debaters their battles of words and ideas have been a handicap to all who have opposed them.

Humor, logical reasoning, much practice and the will to win have combined to create this group of speakers.

Professor Roy McAuley has served this fraternity this year in the capacity of debate coach. He, with his wit and leadership ability, has given incentive and guidance, both of which are necessary for accomplishment and high quality in the forensic field.



Roy McAuley

Varsity Debate



Daniel Springer, Leroy Hays



Ardys Albright, Avis Albright



Dean Cotton, William Bowman

S. C. A.
Cabinet



Minnie H. Sanger, Wilhamy A. Mohler, E. Mohler, G. Mohler
 O. Hollman, I. Feresova, V. Hollman, V. Nicholson, Zunkel
 L. Johnson, D. Close, M. Bowman, Eberste

The Student Christian Association, a prominent religious organization on Macampus, was organized of students who endeavored to further the Christian way of life on the campus and in student relations. One project of this group was the partial support of Gina Munda, an Italian student at McPherson in her sophomore year. Socially minded, the S. C. A. sponsored a watermelon feed, Sadie Hawkins's Day, a Christmas Party, and other activities. Marilee Bowman and Vernon Nicholson, co-chairmen, directed the cabinet which tried to meet the needs of the students through various commissions.

Each Monday evening finds the Recreation Council planning, working, and playing together, striving for ability in leadership and better recreation. The members make intermittent field trips to study and lead recreation in various communities and churches. The recreational spring workshop, consisting of a weekend of work and play, is an out-growth of the Recreation Council.

Professor Dell Correll, Metzler, B. Daggett, G. Neher, Beach, Smith, Newcomb, B. Franz
 A. Mohler, M. Bowman, H. Sanger, W. Bowages, I. Burget, V. Hollman, Patterson, L. Miller
 Minnie, Grace, Harney

Rec
Council





*Skate
Club*

E. Mohler, C. Berg, Knoll
 Brown, B. Souby, Alattina, Ball, P. Bowman, Murray, Miller
 Weaver, Knecht, Hardy, D. Weaver, Wine
 Mularah, Oak, St. Clair, D. Mankey, J. Hoover, D. Soyke, Stannett, Libal, Zankel

The members of Skate Club have been rolling on to perfection these past few months. Newly organized last September, the Skate Club has taken its place among other organizations on Macampus by sponsoring all school parties and training students to be skillful skaters, as well as for patching bruised knees and sprained ankles.

The Shutter Bugs, more clearly identified as "camera friends," meet to discuss the merits and demerits of various photographic techniques. Having perfect, interesting, unique pictures as a goal provides the incentive to produce good work. With Irwin Porter as president of the group and Professor Roland Plaxter as sponsor, the Shutter Bugs have equipped for themselves a dark-room in Frantz Hall. Such enthusiasm and progress will win for the Shutter Bugs a distinct place in MacCollege's list of activities.

Menster, Zankel, Smith, B. Frantz
 Crest, Porter, Beatrice



*Shutter
Bugs*



Women's Council

McKinley B. Hunsberger M. Bowman Dr. Pez Martin L. Moore J. Baldwin A. Rogers Hess Grace Hardin
Schmitt Yoder M. Miller, officer

Under the guidance of their captain, Marie Miller, Women's Council has tried to make the past year smooth sailing for the women students of MacCollege, especially in the fall when they sponsored a Tea for the "big sisters" and their "little sisters" who were new on campus. Throughout the year Women's Council sponsored other activities such as Heart Sister Week to further sociability and friendliness on Macampus.

The Men's Council assists the Dean of Men in his efforts to serve the manhood of the campus by fostering better student relationships, improving standards of scholarship, furthering worthwhile discussions, and recommending steps for college improvement. Early in the year the group concerns itself in helping the freshmen men become orientated, and sponsors the annual freshmen men's feed in the Dog House.

Hunsenbold L. Dury, B. Dappert V. Bickenstaff Wagner Hill Professor Dell
Ward Petrella L. Bickenstaff Heckerhorn V. Nicholson Swiley



Men's Council



Miss Howie, B. Sheets, L. Gony, Beustel, C. Neiser, V. Blickenstaff, Hicethorn, Professor Dell, Williams, Martin, D. Clive, Yoder, L. Baldwin, Professor Dell

Student Council

The Student Council, thirteen students and three faculty members, meets each week to discuss current problems of the student body.

Every time you read the Spec, look at your Quad, use the Student Union Room or Student Assembly Room, or watch the Bulldogs in action you are availing yourself of the privileges made possible in part or in whole by the Student Council. The Student Council is responsible for Homecoming—the parade and coronation of the Queen.

During the past year, the Student Council was responsible for the new parking lots out near the gym—drawing up plans, executing part of the labor, and raising the money.

The Student Council has been responsible for drawing up a new organization on campus namely, the Student Court, whose purpose is to handle discipline problems.



Vernon Blickenstaff

With Vernon Blickenstaff and John Ward as the co-pilots—Blickenstaff, first semester, and Ward, second semester—the Council has again proven itself an essential part of the machinery of McPherson College.



John Ward



Alpha Psi Omega

I. Doty, Miss Leberman, M. Namee

Alpha Psi Omega is the National Honorary Dramatics Fraternity on our campus. Membership is limited to those of the Players Club who have fulfilled certain requirements. A total of fifty points must be earned in the field of acting and in the field of play production also.

The McPherson College Players Club is open to all those who share an interest in dramatic acting, dramatic production, and are ready for plenty of hard work. The Late George Apley, a satire on Bostonian life, opened the dramatic season of this year. Following this play, the Players went into rehearsal on the three-act play. Again in the Spring, the Players packed their enthusiasm into the spring production which successfully brought the season to an end.

Etwood, L. Doty, Gillman, B. Daggett, P. Francis, Ziegler, McNamee, V. Hoffman
M. Daggett, Shaver, E. Hunter, P. Newman
I. Bidwin, Brooks, R. Francis, Larson



Players Club

Players Club in Action



Curtain call in *The Late George Apley*



Kirby, Baldwin and Balzer in *And The Villain Still Persued Her*



Ellwood and P. Bowman in the *mellerdrammer*



Roesch, Bowman, and Cotton in *Through The Glass Darkly*



McNemee wishing in *"The Monkey & Paw"*



Baldwin, Ottman, and Ziegler discussing the new girl

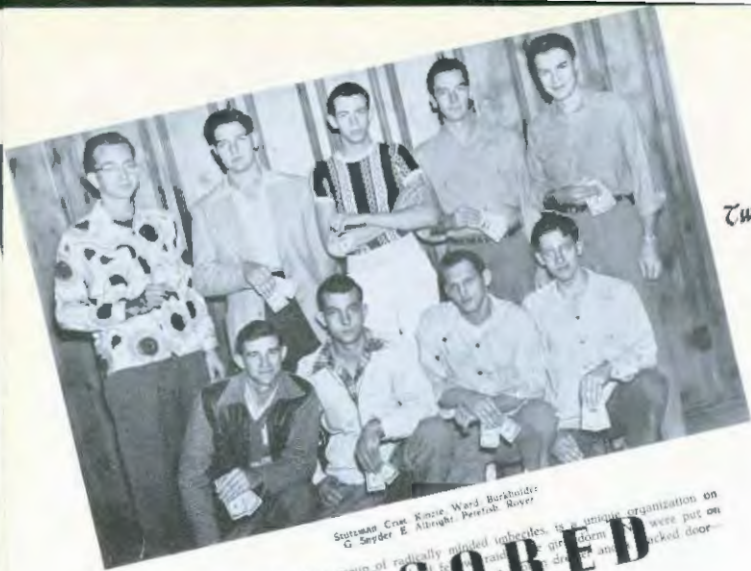

Two Dollar Club

Steward Crow, Rustie Ward, Burkholder,
G. Snyder, E. Albright, Perriab, Royer

The "Two Dollar Club" a group of radically minded undergrads, is a unique organization on Macampus. It was organized in the fall of 1947, but had its roots in the days when the doors were put on probation. It has had a long and colorful history, and is now a well-known and respected door-supply.

CENSORED

What would Mac College be like without the Dog House and its famous "cup of coffee"? And how would we get this "cup of coffee" if it were not for the faithful "Dog House crew"? Each morning, noon, afternoon, and evening the crew is at its post serving the students—and of course the best-liked is the one who sells twelve cents worth of ice cream for a dime.

B. Frantz, Stover, McNamee, Poremann, A. Rogers, V. Hammer, Larson



Snack Bar Slaves



Mrs. E. E. Bowers



J. K. Cline



Frank Forney

Mr. and Mrs. Hubert Newcomer



MRS. E. E. BOWERS—House Mother of Fahnestock Hall.

J. K. CLINE—Superintendent of Buildings and Grounds.

EDNA NEHER—House Mother of Arnold Hall A. B. McPherson College, 1924.

FRANK FORNEY—Assistant Superintendent of Buildings and Grounds.

MR. AND MRS. HUBERT NEWCOMER—Head Residents of Kline Hall.





Helen Irene Howe



Mrs. J. F. Slifer



Minnie Mugler

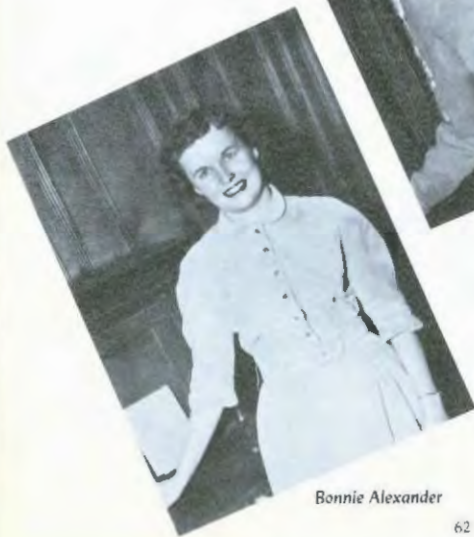

Bonnie Alexander

HELEN IRENE HOWE B.S.—University of Kansas; 1947 Instructor in Piano.

BONNIE ALEXANDER—Instructor of Piano.

MINNIE MUGLER B.M. 1921, B.S. M. Peabody College, 1921-1923; Bethany College, 1924; student under F. R. Kroege, St. Louis, summer 1927; student under Maurice Damrosch, Paris, summer 1929 and 1933; Lamont School of Music, summer 1940; Colla Cole State College.

MRS. J. F. SLIFER—Cafeteria Manager.



Charles Baldwin



Mrs. Merrill Sanger



Mrs. Kenneth Graham



Mrs. Russell Yoder

CHARLES BALDWIN—Manager of College Bookstore

MRS. RUSSELL YODER—Secretary to President, B. S., McPherson College, 1947

MRS. KENNETH GRAHAM—Secretary to the Business Manager

MRS. MERRILL SANGER—Secretary to the Dean, A. B., McPherson College, 1948

ACTIVITIES







Just like the Royal Mounted



M. Bowman and Furstone sling the joy jouse



Hey day for the Schick injector



Albright and Neher as L'il Abner and Daisy Mae



The M.C. ready to leave for the party



Even Ziegler as Marvin. Sam doesn't live by bread alone

1950 Recitals



Kenneth Graham



Bonnie Alexander



Fiorene Messick

As spring rolls around the music student feels a desire to show the world what he has accomplished during the year. Through the medium of a formal recital, several students have expressed such a desire this year. Many hours of daily practice, which extend over the entire year, are required to produce the finished product which the audience hears. Only the student himself can fully appreciate and enjoy the tremendous amount of time and effort involved in a recital.

Vernon Nicholson

Rolland Plasterer



Rowena Neher



Regional Conference



Elmer Daalman presiding over the business meeting



Guests in the book store



Dr. Slabough during the Bible Hour



The Ministers' banquet at the Mennonite Church

Last November hundreds of people from throughout the Region gathered at McPherson College for the annual Regional Conference. It was a time of fellowship, worship, and inspiration as well as an opportunity for class reunions, and renewing old friendships.

The Conference was centered around the dynamic addresses of Dr. Clausen, and many other inspiring speakers and musical contributions.

Preceding the adult Conference was the two-day Youth Retreat which consisted of recreation, seminars, and general fellowship for the young people of the Region. Leaders, specialized in youth work, provided education and inspiration.



A crowd leaving the church



Brownman leading the Texas Schottische at the youth recreation

*"If any would not work,
Neither should he eat"*

(All Times/minutes 3-10)



The way Hummel is working, you would think that Mr. Nelson is gone



Burkholder selling a J. C. Penney belt



Martin working on Dr. Mohler's correspondence



Lorene Clark cleaning up after dinner



Wilson, Adams, and Augsburger washing the dishes

Carvev dusting the library



L. Messamer trimming the hedge



Bishop figuring B. Moore's lunch



SALORS

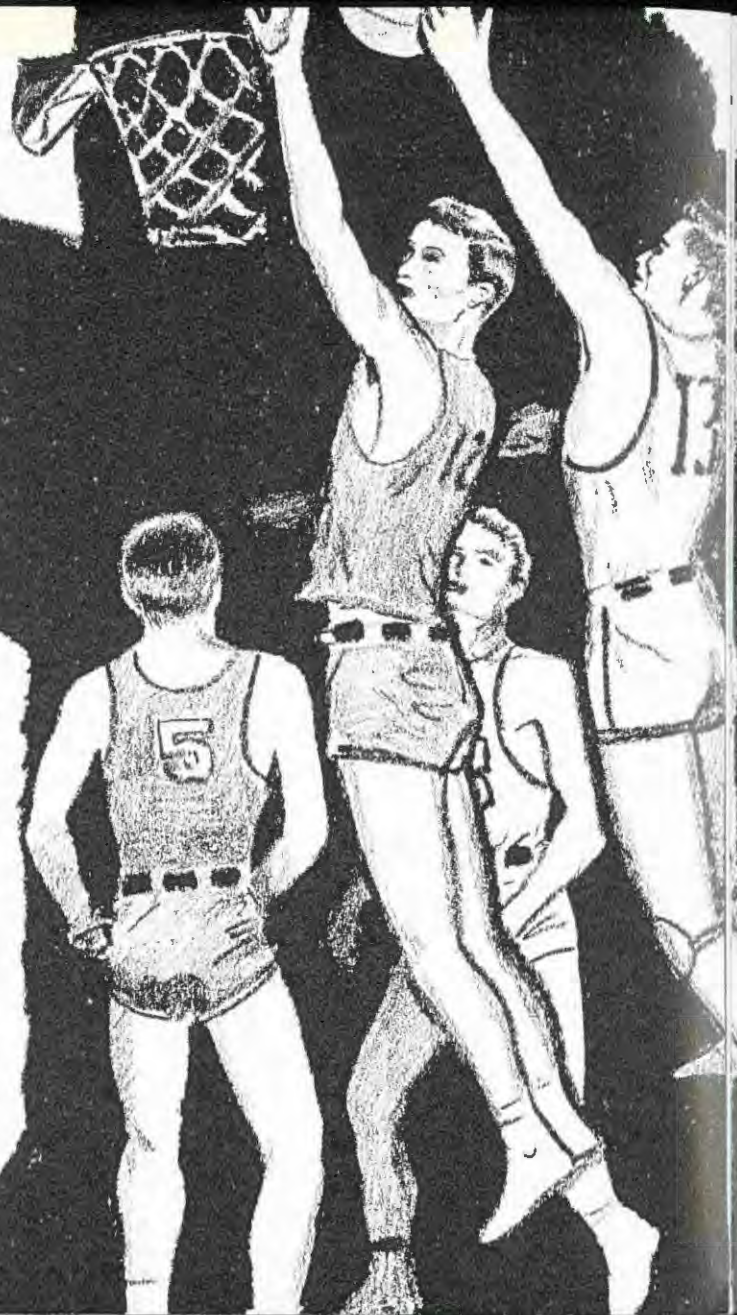





Lois Yoder

Homecoming Queen



Bonnie Alexander



Verlla Hummer

Homecoming comes but once a year. And each year we must have a Homecoming Queen, a junior girl elected by the student body. Personality, scholastic ability, originality—these are the attributes that count. And Lois Yusler was the one that received this honor.

Queen Lois reigned graciously at the Queen's Banquet, she serenely led the Homecoming Parade. Finally she was crowned at the Homecoming dance by Bonnie Alexander, the retiring queen. Her attendants were Maxine Gonzales and Verlla Hummer.

Lois had been active in many things. She is a member of Women's Council and Student Council. In W.A.A. and the Pep Club our Queen has served actively. She also has a deeper side which is evident in SCA and BY participation.

Lois is tops—she is our Queen—may her reign be a happy one!



Maxine Gonzales

and
Attendants



Claudia Stump holding a bulldog



Delma Cline ready to serve a "Bethelberger"



Queen's table at the banquet



I crown their Homecoming Queen



Displaying the artistry of Jesse Holmway



The throws for 1940-51



Remember how nice the campus looked?

Homecoming Festivities



Arvonn Adams, Howard, George Peterson,
Narrett, Givens, DeWick, Lindeman, Alford,
Hudson, Prichard, Vail, Tillman, Buckenstaff, Pale

Football Squad

The fighting Bulldogs of McPherson College, under the leadership of Forrest C. 'Frosty' Hardacre, closed their 1950 grid campaign holding last place in the conference. They won one of the season's nine games. Major injuries to some of the vital players and general inexperience accounted for most of the losses. McPherson snapped a long losing streak by beating Sterling in the second game.

Although they were constantly handicapped by injuries the college always pushed their opponents to the limit with a dash and a fire which will contribute toward a successful season next year. Co-captains Carol Tillman and Dale Buckenstaff played a consistent, powerful game throughout their final college season to lead their team mates.

McPherson	0	New Mexico	34
McPherson	14	Sterling	0
McPherson	0	Baker	64
McPherson	0	College of Emporia	34
McPherson	0	Kansas Wesleyan	54
McPherson	0	Ottawa	19
McPherson	12	Bethel	26
McPherson	13	Bethany	75
McPherson	0	Fort Riley	39

Wesley, Merkle, St. Clair, James Strapp,
Finger, Thacker, Smith, Matson, Johnson, Vossler,
Lansom, Ewert, Vail, Buckenstaff, Alford





Arnold



Heckethorn



Stevens



Pate



Ward



V. Blichenstaff



Titman



Hillman



Bechtel



Potefish



Newport



Finger



Pritchett



Seidel



Swinger



Mehlinger



Fishburn



Hadson



Voxhell

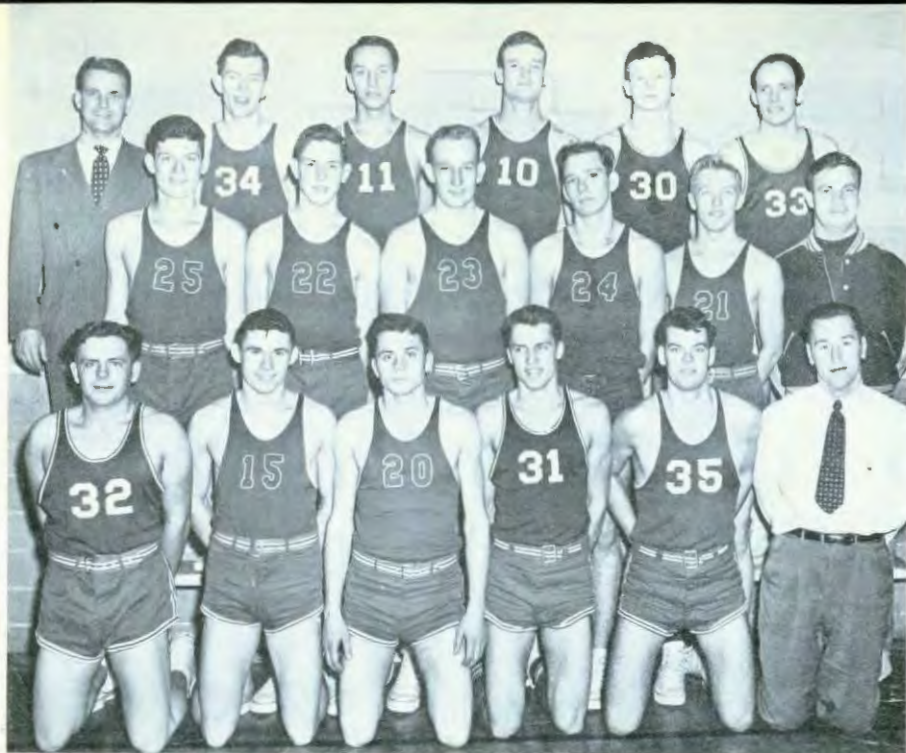

Coch Hardacre Carpenter Hyskaarne Arnold L. Blickenstaff Pyle
 Jamison Bechtel Lindberg Moore Caspammer Pate
 DeLong Hildebrandt Grizzle Goering Odle Wareham

Basketball Squad

The 1951 McPherson College basketball team did not prove to be a team whose record of games won and lost is as impressive as those of some other Bulldog teams. Its path through the season was filled with many desperate battles; in some of these the Camnies often turned super-men to win their achievement against terrific odds.

The McPherson team won but three of the nineteen games it played, defeating Baker, College of Emporia, and Sterling each once.

Although it has been a rather disastrous season, Coach Hardacre did excellent work, this being his second year as head basketball coach. Four members of the team will be lost at graduation. They are Lyle Goering, Glen Pyle, Gene Arnold, and Bob Odle. All of these men will be greatly missed, but a large squad will return next year fighting for the conference championship.

All during the season the leadership of Captain Lyle Goering held the team together and formed a dangerous obstacle in the path of every contender for the conference title. His consistent playing and his ability to drive through the opposing defense for baskets helped make the team what it was. Loren Blickenstaff, who started playing at mid-year, proved to be one of the hardest fighting centers McPherson has had for years; he was a bulwark on defense and, at the same time, an accurate shot. Glen Pyle was great on defense while Bob Bechtel, a freshman, has shown well.

So we have had our hour of basketball glory; this year we have tasted defeat to the dregs. Such is basketball, and such is competitive sport in general. From it we learn to take our loss with a smile, setting our eyes on the future with the determination that next time victory shall be ours.

Action Shots



A baller scene in the Friends game



Tiegame scores for Ottawa against Bechtel's wishes



Just before the Kansas Wesleyan game



Lyle interrupted by a Friends guard



Tip-off of Bethany game



Is there a referee in the crowd?
B team Bethany game



Block after a rebound against the 'Coyotes



Goring



L. Blickenstaff



Carpenter



Heidebrecht



Bechtel



Pyle



Hardace



Jamison



Lundberg



Odie



Arnold

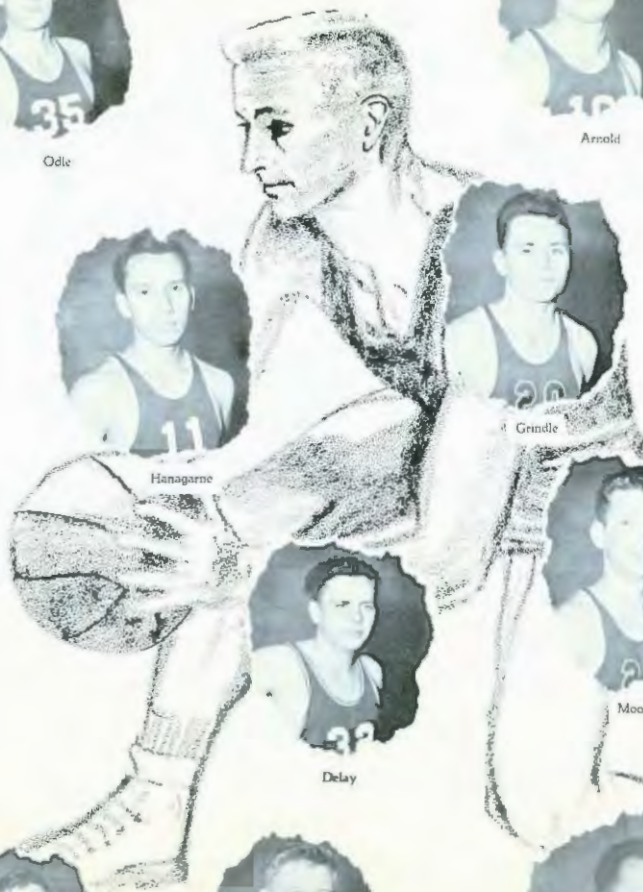

Hanagarne



Grindle



Moore



Delay



Pate



Coughenour



Wareham

Intramural



A widespread, varied program of intramural athletics was sponsored this year by Coach Dick Wareham and Miss Lamb. Probably more students have participated in the intramural program than in any other single extracurricular activity this year.

Perhaps the most spectacular part of the intramural program was the single round robin basketball tourney, and the single elimination tourney for the men. Twelve teams were formed, captained by various students not on the varsity basketball squad.

The Delorpeh, captained by John Ward, won the tourney. At no time during the tournament were the Delorpeh out of first place. The Delorpeh team consisted of Carol Tillman, Wendell Burkholder, Phil Houser, Chuck Petelish, James Scruggs, Ellis Albright and John Ward.

There were several outstanding scorers during the season. Some of them are Dick Warham of the Characters, Delmar Senger of the Wildcats, Bill Tolle of the Imps of Satan, and Ken Pritchett of the Proving Eight.

Elvin Wolf, John Ward, Harry Heckethorn, Pete Doersch, Hubert Newcomer, and Coach Dick Wareham composed the intramural basketball committee. They were the people who made rules and led the game.

The outstanding game of the year was between Delorpeh and the Bowery Boys in the final of the tourney. Delorpeh had won the single round robin tourney but the Bowery Boys had been right behind them. The final game was a nip-and-tuck battle with Delorpeh coming out on top 25 - 19.



Basketball



Delortch	14	0	1.000
Bowery Boys	12	2	.557
Freyung Eight	11	3	.786
Little Jewels	8	4	.667
Characters	8	6	.571
Imps of Satan	6	5	.545
Wildcats	5	7	.416
Gomers	4	7	.363
Left-Overs	2	9	.172
Student Ministers	2	9	.172
Vets	1	10	.091
Sad Sacks	1	10	.091



Intramurals



Table Tennis

Couch Dick Wareham started something new with an invitational table tennis tournament played at Mac in competition with various neighboring colleges.

In order that Mac could utilize the four top players of the school, Dick formed an intramural ladder tournament. The four top players were to play in the invitational tourney.

The ladder was so constructed that anyone on the ladder could challenge either of the two immediately above him. If the challenger won, he then took the other's place on the ladder. Anyone not on the ladder could challenge the player on the bottom. Some of the top ping-pong players of the ladder are Ken Kinzie, John Ward, Ivan Rogers, Elvin Wolf, Chuck Petefish, and Al Zunkel.



Women's Basketball

Previous to this year the fellows had been getting most of the exercise as far as intramural sports were concerned. However, this year, under the supervision of Miss Lamb, girls' physical education director, a roster of six girls teams was set up to play on Wednesday nights.

The teams participating were as follows: Town Girls, W.A.A., High School Girls, Kline Hall, Third Floor Arnold, and Fourth Floor Arnold. Fourth Floor and Town Girls were the two top teams, but in the final game Fourth Floor won the championship.

The girls' games were exciting and attracted as much interest as the boys' games. More power to girls' intramurals in the future.

Volleyball

A mixed volley-ball league was carried on again this year. There were no outstanding players, for everyone played together and had fun. Four boys and four girls composed each team. These teams played every Tuesday night during the fall of the year. The four top teams were captained by Vaio Alalima, Gerald Neher, Sora Mae Williams, and Ken Kusur.



Wulf Carpenter Reinecker Tillman Herkenborn Bruns Odle Nieber
 Grande Zinske Tolle Schmidt Garvey Augsburg Pile
 Lewis Colyn Webb Oltman Stevens Pritchett Birkenstaff

"M" Club

The "M" Club has for its purpose the furthering of the spirit of brotherhood and the advent of better athletics. It strives to promote a better spirit of friendship among athletes, faculty, and student body.

To any athlete who, through his skill and ability, has won recognition by winning a letter in any of the varsity sports goes the privilege of becoming a member of the "M" Club. Upon proper initiation such a person is registered as a member of the club for life. The interest of the club is naturally athletically inclined and the activities sponsored by it center around the athletic life of the college.

The "M" Club sponsored two all-school functions this year. The first was the All-School Carnival, followed second semester by a Box Social.

Activities Sponsored by "M" Club





Genzales, Clark, Harden, Bowman, Colberg, Murray, Ball, McConkey, Cline,
R. Moore, Patterson, R. Kern, F. Mohler, M. Daggett, Snowberger, Baker, Yoder,
Hessinger, A. Flax, Traylor, L. Miller, S. Nehrer, G. Egan,
A. Mohler, Baldwin, Landle, Williams, Christy

Women's Athletic Association

Women's Athletic Association offers a sport for every girl and a girl for every sport
(for a sound mind in a sound body ... for maximum physical fitness ... and for popularity ...
PLAY!)

W.A.A. is divided into three seasons. In each season is four sports. Skating, swimming,
tennis, basketball, outing, bowling, and softball were the outstanding sports this year.

A red chenille letter is awarded for participation in fifteen sports over a period of two
years. The highest recognition is the gold pin award for being active in nine additional sports.

To cover the girls' expenses they serve refreshments at football games. This year the club
purchased an electric stove and hot plate to insure more and better food.

Interest was stimulated by exciting intramural basketball games. The most novel of the
season was between the girls and the boys using girls' rules.

The anticipated highlight of the year is the formal banquet attended by the members
of the association and their guests. At this gala affair the officers for the following year are
revealed.

Hats off to a fine organization that has as its goals:

1. To promote the ideals of health
2. To stimulate an interest in the participation of Athletic activities.
3. To create a spirit of good sportsmanship

W.A.A. Clubs



Why young men leave home



Oh! To be a basketball



Song of The Open Road



Nichler scores again



From here on it's hook one, par 1 two, and drop ten maybe



Babe Baldwin hits a homer



O. Snyder, Myers, L. Moore, M. Duggert, M. Crumpacker, Baker, R. Ikenberry, I. Weaver, D. Sooby, Roesech, D. Weaver, Hardy, Grim, Brayles, Bishop, Gorkay, Snowberger, Walker, B. Sooby, Wine, Brubaker, Murray, R. Moore, Flora, Korbnet, Ball

Pep Club

The Pep Club helps promote school spirit on Macampus. It is the duty of these members to attend games faithfully, and cheer even if it is a losing game. Pep Club has had a part in planning pep assemblies, it has sponsored a chili supper. Its members are always bolstering school spirit by wearing red and white on game days. For additional incentive, the girls can earn points. These eventually stack up to a "bulldog emblem," which can be worn on the front of a white sweater.

Pep Club and Cheerleaders in Action





Wareham, V. Blackwell, G. Hillaway, Lourey, Coughenour, Moore, Tolle, Beattie
 G. Ward, E. Ramsey, Grundle, Tillman, Petefish, Stevens, Elynn, D. Ramsey

Spring '49 Baseball Squad

The baseball team of 1949 enjoyed a good season, winning six of eleven games. Coach Wareham and the Bulldogs were never beaten by more than two runs. Their outstanding ability was shown in that they scored one hundred fourteen runs to their opponents seventy-three.

The Bulldogs had an outstanding batting average—.309. Gene Arnold was remarkable in the batters box, pounding out a .405 average, which is very good for college ball. Dean Ward batted .385, while Elvin Ramsey worked to a .350 average. Captain Duane Ramsey's outstanding ability was shown as he knocked in seventeen runs and came across home plate eighteen times, himself.

On the playing field, Captain Duane Ramsey was a remarkable leader, pitching and playing first. Chuck Petefish and Gene Arnold also had outstanding field ability, playing short stop and third base, respectively. The pitching ability is shown as Coughenour won three, lost none; Duane Ramsey won two, lost three; and Bill Tolle won one and lost two.

McPherson	4	College of Emporia	6
McPherson	5	Kansas Wesleyan	9
McPherson	9	Friends	2
McPherson	12	Sterling	9
McPherson	11	Bethel	5
McPherson	21	Sterling	10
McPherson	15	Friends	5
McPherson	6	Kansas Wesleyan	5
McPherson	9	Bethel	10
McPherson	3	College of Emporia	5
McPherson	16	Central College	4



Coach Hamilton, Ford, Metzler, B. Wagner, Zimmet, Augsburger, Carpenter, Schmidt, Oltman, Connell.

Spring '49 Track Squad

The 1949 cinder men did not make an outstanding team because of the lack of material. The team had several excellent men but could not gather enough points to win a meet. The team consisted of three sophomores and seven freshmen who worked hard throughout the year.

Injuries during the season proved a problem to the boys as well as the coach. Dave Metzler and Dale Carpenter, two outstanding freshman cindermen, suffered pulled muscles which hindered their point gathering greatly. Dave won an outstanding half-mile and mile. Besides placing fourth in the conference mile, Dave won several firsts in other meets. Dale Carpenter was excellent in the dashes and broad jump. Although Dale did not place in the conference meet he took many firsts and seconds in the dual and triangular meets.

The other members of the track squad were Zimmet, Schmidt, Oltman, Augsburger, Miller, Daggett, Ford, and Connell.



Metzler runs so fast that he is blurred.



Carpenter coming up in the 220.

Start of the 2 mile at the conference meet.



Carpenter wins 100-yard dash at Solina

The "Why" of the Student Court



Come who!



DON'T SMILE

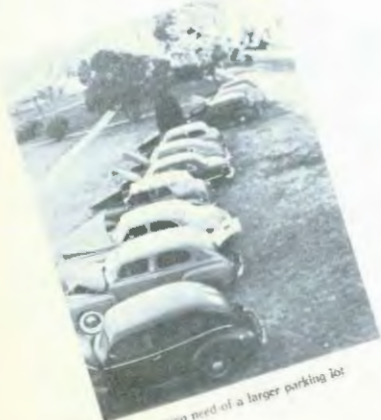

Showing need of a larger parking lot



Fire escapes may serve dual purpose



Whatever a man soweth that shall he also reap - Gal 6:7



We didn't know what to say about this picture



'49 - '50 Calendar

September	6	Freshman Party
	7	S.C.A. Watermelon Feed
	8	Women's Tea, Men's Dinner
	9	Faculty Reception of Students
	11	Church Reception
	16	All School Picnic (Kanopahs Dam)
	17	S.C.A. Retreat
	18	First Football Game: New Mexico, there
	24-25	Panama Parade
	24-25	Recreational Casual Retreat
October	1	All School Party, Senior Class Sponsored
	2	Kline Hall Open House
	8	S.C.A. Cluster Conference
	9	Tanny Open House
	11-12	Opera Musical (Trial by Jury)
	14	Saete Hawkins Day
	22	Arnold Hall Open House
	27	Religious Emphasis Week
	28	Homecoming
	31	Play Production "The Late George Apley"
November	1-3	Play Production "The Late George Apley"
	11	Last Football Game Pt. Riley, there
	11-12	Regional Youth Conference
	13-17	Regional Conference
	19	Freshman-Senior Kid Party
	19	Sophomore-Junior Skating Party
	23-29	Thanksgiving Vacation
December	3	M Club All School Carnival
	10	All School Folk Games
	14	First Basketball Game: Sterling
	16	S.C.A. Christmas Party
	18-19	Christmas Musicals
	21	Christmas Vacation Starts
January	3	Christmas Vacation Ends
	7	Economy Debate Tournament
	13	Final Exams
	16-18	Final Exams
	28	All School Party, Junior Class Sponsored
February	6	One-Act Plays
	6-10	One-Act Plays
	11	Formal All School Banquet
	13	Heart Sister Party
	25	All School Party, Sophomore Class Sponsored
	27	Local Anti-Tobacco Orations
	28	Last Basketball Game: Bethel, Here
March	3-5	Recreational Workshop
	11	M Club Box Social
	12	Local Peace Orations
	25	All School Party, Freshman Class Sponsored
	28	Model U.N.
	31	A Cappella Choir Concert
April	6-11	Easter Vacation
	15	Table Tennis Tournament
	21	Booster Banquet
	28	A Cappella Choir Tour Begins
May	1-4	Spring Play
	5	All School Play Day
	6	M Club Banquet
	18	Freshman-Sophomore Picnic
	19	Junior-Senior Retreat
	20	Junior-Senior Banquet
	27	Class Day, Alumni Reunion
	28	Baccalaureate
	29	Commencement





(left to right)—J. H. Fries, McPherson, Kansas; Roy Neher, Oswego, Kansas; Hureld Beas, McPherson, Kansas; B. P. Stauffer, Rocky Ford, Colorado; R. V. Kett, Nampa, Idaho; B. E. Stutzman, Thomas, Oklahoma; Mark Einswiler, Froid, Montana; E. A. Wall, McPherson, Kansas; Homer Ferguson, McPherson, Kansas; Guy Hayes, McPherson, Kansas; W. W. Peters, McPherson, Kansas; W. H. Yoder, Chairman, McPherson, Kansas; Charles Nettleton, Sheldon, Iowa; Ira M. Haavor, Plattsburg, Mo.; J. J. Yoder, McPherson, Kansas; C. A. Allin, Ottumwa, Iowa; Martin Stone, Adel, Iowa; D. Floyd Crist, Quinter, Kansas; Wray Whiteneck, Hamlin, Kansas; R. J. Gibbs, Kansas City, Missouri; P. L. Fike, West Plains, Missouri.

(not pictured)—Glenn Harris, Jennings, Louisiana; Harvey Rasp, Omaha, Nebraska; Paul Sargent, McPherson, Kansas; Roy C. Frantz, Conway Springs, Kansas; Roy O. Frantz, Pueblo, Colorado.

McPherson College Trustees

Each year the general board of the trustees of McPherson College assembles in February to plan for the on-going program of the school. The trustees of the school anticipate the new buildings, discuss financial possibilities and needs of the school, and consider many items of progress in the school activities in regard to academic and extra-curricular.

The general board of McPherson College is a representative body of men and women from the various districts of the Church of the Brethren served by the school. There are sixteen districts in the college region, all states west of the Mississippi River and east of the Rocky Mountains, including the district of Idaho and Western Montana. These members come from several walks of life, including farmers, ministers, teachers, businessmen, real estate agents, insurance executives, dry cleaners, bankers, and others. These men and women are people who are interested in the college and plan for the school's growth.

The city of McPherson has six representatives on the board who compose the executive board of the trustees. This group meets bi-monthly for current planning and discussion of the problems of the school. The executive board also works with the President on the actual running of the college program.

In the hands of these men, the church and alumni have placed the responsibilities of the school, McPherson College. The alumni, former students, friends of the college, faculty, and students appreciate the work of these men in keeping McPherson on a high scholastic standing.

Junior Class

- Albright, Gerald: Eldora, Iowa: 29, 46, 63, 66, 82, 92
Bailey, Carol: McPherson, Kansas: 29, 30
Beam, Royce: McPherson, Kansas: 29, 32, 46, 92
Bittinger, Patrice: Elgin, Illinois: 8, 29, 51
Bowman, Marlene: Quinter, Kansas: 29, 47, 48, 52, 54, 56, 66, 74
Boxer, Robert: Keedyville, Maryland: 29, 51
Brown, Elvin: Leoti, Kansas: 29, 75
Brown, Emmert: Larned, Kansas: 29, 55
Correll, Doris: Detroit, Kansas: 29, 44, 51, 54, 92
Cotton, Dean: McPherson, Kansas: 29, 45, 48, 52, 51, 66
Couch, Norma: Kansas City, Missouri: 40, 47
Coughenour, Dean: McPherson, Kansas: 44, 78, 80, 89
Duggett, John: Lawrence, Kansas: 6, 30, 45, 51, 54, 56, 58, 90, 92
Dickerson, Blanche: McPherson, Kansas
Doyle, Colleen: Lima, Ohio
Fitzell, John: McPherson, Kansas
Fike, Margery: Waterloo, Iowa: 30, 51, 74
Frazitt, Martha: Conway Springs, Kansas: 6, 30, 46
Geyer, Albert: New Enterprise, Pa.: 33, 46, 48
Hansgare, Betty: Shiprock, New Mexico: 30, 56, 74
Hood, Helen: La Verne, California: 30, 51, 92
Holmes, Barton: McPherson, Kansas: 30, 51
Houser, James: Rahms, Iowa: 30, 32, 48, 51, 55, 91
Kidwell, Billy: McPherson, Kansas: 30, 32, 46
Little, Joan: Kansas City, Kansas: 31, 49, 81
Lloyd, Robert: McPherson, Kansas: 31
Lowrey, Lawrence: McPherson, Kansas: 89
Martin, Bonnie: McPherson, Kansas: 31, 41, 52, 56, 57, 69
McMurray, Kenneth: Gary, Indiana
Miller, Letha: Marshalltown, Iowa: 8, 31, 45, 46, 49, 51, 54, 55
Miller, Lyle: Burr Oak, Kansas: 31, 51
Minnix, Wilda: Scott City, Kansas: 31, 54
Mohler, Arlene: McCune, Kansas: 8, 31, 47, 49, 51, 59
Munda, Gina: Carrara, Italy: 31
Neher, Ruwena: Quinter, Kansas: 31, 45, 46, 49, 66, 67, 92
Olman, Dale: Enders, Nebraska: 31, 47, 49, 58, 85, 93
Powell, Ellis: Moulton, Iowa: 31
Preve, Jeanne: McPherson, Kansas
Rogers, Albert: Wilmont, Minnesota: 31, 46, 49, 50, 51, 66
Royer, Charles: Ottawa, Kansas: 32, 47, 48, 51, 60
San Romani, Carmine: McPherson, Kansas
Seever, Clarence: McPherson, Kansas
Schultz, Don: McPherson, Kansas
Shiers, Bill: McPherson, Kansas: 32
Snowberger, Mildred: Payerette, Idaho: 5, 32, 57, 88
Sullivan, Ronald: Grayville, Illinois: 32, 75
Teegarden, Robert: Kansas City, Kansas: 32, 51
Walter, Duane: McPherson, Kansas
Wiebe, Harold: Hillsboro, Kansas
Witmore, Eula: McPherson, Kansas: 32, 46
Yoder, Lois: Pampa, Texas: 6, 8, 32, 56, 57, 86



R-Evolution

Sophomore Class

- Ammerman, Paul, McPherson, Kansas
 Anshurger, Robert, Columbus, Ohio 33, 45, 51, 66, 69, 75, 83
 Bader, Hugh, McPherson, Kansas
 Bailey, Clifford, Galva, Kansas
 Baldwin, Nella, Dallas Center, Iowa 35, 47, 48
 Balzer, Albert, Irapua, Kansas 33, 44
 Beach, Weldon, Leonard, Missouri 33, 51, 54, 92
 Bickenstaff, Loren, Nampa, Idaho 9, 33, 56, 78, 79, 83
 Bishop, Mary Ann, Miami, New Mexico 33, 49, 69, 88
 Bristles, Lulu, Wichita, Kansas 49, 58, 88
 Britts, Lucille, McPherson, Kansas 33
 Carpenter, Dale, McPherson, Kansas 78, 80, 82, 85, 60
 Clark, Lorenz, Mayfield, Kansas 9, 33, 44, 51, 66, 69, 92
 Cline, Deane, Conway, Kansas 33, 51, 54, 57
 Colberg, Louis, Lyons, Kansas 33, 48, 51, 55
 Crist, D. Albert, Quinter, Kansas 33, 55, 61, 66
 Duggitt, Margaret, Lawrence, Kansas 33, 35, 58, 88
 Ellwood, Corrie, McPherson, Kansas 33, 44, 47, 58
 Fishburn, Melvin, Lawrence, Kansas 75
 Flores, Sylvain, Quinter, Kansas 33, 47, 51
 Foster, Wayne, McPherson, Kansas 33
 Francis, Byron, McPherson, Kansas 33, 54, 55, 58
 Friedley, Richard, McPherson, Kansas
 Goumer, Frederick, Zenia, Kansas 33
 Grindle, Earl, Beloit, Kansas 78, 79, 80, 85, 89
 Harden, Joyce, Natoma, Kansas 33, 48, 86
 Hill, Jerrilyn, Denver, Colorado 33
 Holmes, Mabel, McPherson, Kansas
 Hummer, Verla, Bosher, Texas 34, 51, 60, 73, 74
 Iemberry, Cultord, Stillwater, Oklahoma 9, 34, 47, 50
 Jamison, Duane, Quinter, Kansas 34, 75, 78, 80
 Johnson, Louis, Well City, Missouri 34, 46, 54
 Kern, Abraham, Nampa, Idaho 32, 34, 47, 80, 92
 Kosler, Lora Park, Kansas 34, 45, 46, 48
 Konze, Kenneth, Chicago, Illinois 6, 34, 55, 63, 74, 91
 Landberg, Charles, Galva, Kansas 34, 51, 78, 79, 80
 Late, Frank, Carrington, North Dakota 34
 Mankey, David, Hardin, Missouri 34, 55, 75
 Mankey, Naomi, Hardin, Missouri 34, 46, 50
 Marshall, Lurline, Adel, Iowa 32, 34, 44, 46
 McConkey, Geraldine, Topoka, Kansas 34, 48, 51, 56
 McNamie, Harold, Waterloo, Iowa 34, 47, 58, 60, 66, 82
 Morkey, Vernon, Cloud Chief, Oklahoma
 Mrossak, Florence, Lyons, Kansas 34, 46, 50, 67
 Mizerler, David, McPherson, Kansas 34, 47, 51, 54, 55, 90, 92
 Mularah, Regis, Tebrin, Iran 33, 34, 58
 Muller, Esther, McCune, Kansas 9, 34, 47, 49, 51, 54, 55, 58
 Moore, Maurice, Waterloo, Iowa 34, 51, 78, 92
 Moore, Willard, Chicago, Illinois 34, 69, 80, 89
 Miller, James, McPherson, Kansas
 Neber, Gerald, Oswego, Kansas 34, 44, 51, 54, 54, 57, 82
 Newport, Kenneth, McPherson, Kansas 75
 Nicholson, Glen, Hardin, Missouri 34, 47, 92
 Pace, Joe, Independence, Kansas 34, 51, 75, 80, 82
 Patterson, Patricia, Canby, North Dakota 9, 35, 45, 48, 51, 54
 Petelish, Charles, Cedar Rapids, Iowa 35, 56, 63, 75, 82, 89
 Porter, Irwin, Quinter, Kansas 35, 45, 47, 49, 55
 Pritchett, Kenneth, Grayville, Illinois 35, 75, 85
 Ranch, Fred, Cleonfield, Iowa 35
 Redinger, Betty, McPherson, Kansas 35
 Reiste, Richard, Adel, Iowa 35
 Rogers, Beulah, Wilmont, Minnesota 35, 48, 51
 Sanger, Hazel, Springfield, Missouri 35, 46, 51, 54
 Schmidt, Dean, Freeport, Kansas 35
 Schmutz, Phyllis, Abilene, Kansas 35, 56
 Smith, Harold, Beaver, Iowa 35, 48, 51, 54, 55
 Snowberger, Kenneth, McPherson, Kansas 35
 Snyder, Duke, Morrill, Kansas 35, 51, 59, 62, 88
 Snyder, Carl, Morrill, Kansas 35, 60
 Snyder, Mory, Adel, Iowa 8, 35, 44, 48
 Spaker, Donavon, Stafford, Kansas 47, 51, 52, 53
 Stevens, Donald, Rock Falls, Illinois 35, 75, 82, 85, 89
 Stone, Elmer, Adel, Iowa 35
 Stump, Claudia, Mt. Mountain Grove, Missouri 35, 47, 50
 Talle, Willard, Roxbury, Kansas 5, 38, 85, 86
 Wierver, Darlene, Keota, Iowa 32, 35, 55, 88
 Wiens, Elmer, McPherson, Kansas
 White, Jack, McPherson, Kansas 48
 Yazdi, Nadusham, Tebrin, Iran 34
 Zunkel, Alvin N., Manchester, Indiana 32, 33, 45, 46, 51, 54, 55, 85, 90



Professor Hershberger's version of the trustee meeting

Freshman Class

- Adams Pauline Palakatchie, Mississippi 36, 49, 69
 Allison, Keith, McPherson, Kansas 46, 50
 Anderson, Anita, McPherson, Kansas
 Anderson, Joyce Ramona, Kansas 41
 Baker, Betty Jo Friend, Kansas 36, 58
 Ball, Mary Elizabeth, McPherson, Kansas 36, 55, 86, 88
 Bachtel, Robert, McPherson 28, 36, 49, 57, 75, 78, 79, 80
 Beck, Mildred, Nickerson, Kansas 36, 47
 Berry, Barbara Ottumwa, Iowa 36, 46, 48
 Bowman, Phyllis, Quinter, Kansas 28, 36, 47, 49, 50, 55, 58
 Brannell, David, McPherson, Kansas 36, 51
 Brown, Clarence, McPherson, Kansas 36
 Brubaker, Jo Ann, South English, Iowa 36, 58
 Brunner, Leslie, Ramona, Kansas
 Buford, Jean, Grants Pass, Oregon 8, 36, 47, 49
 Callahan, Shirley, Burr Oak, Kansas 28, 36, 48, 51
 Carpenter, Ann, Las Vegas, Nevada 36
 Carroy, Glenn, Nickerson, Kansas 36
 Chestwood, Fred, Canton, Kansas 36
 Clark, Russell, McPherson, Kansas
 Coffman, Elliott, South English, Iowa 36
 Cowan, Richard, McPherson, Kansas 36
 Crankenwager, Mary, McPherson, Kansas 36
 Crumpacker, Ruth, McPherson, Kansas 36, 47, 50, 88
 Decker, Donald, Galva, Kansas 36
 Delsy, Roland, McPherson, Kansas 78, 80
 Deming, Clara, Hope, Kansas 37, 46, 48
 Ferguson, Ward, McPherson, Kansas 37
 Filmore, Laura, Nampa, Idaho 37, 47, 49
 Firestone, Joe, Jennings, Louisiana 37, 49
 Flora, Angeline, Quinter, Kansas 28, 37, 48, 49, 88, 92
 Frantz, Betty, Long Beach, California 37, 49, 58, 60
 Frontz, Bill, McPherson, Kansas 37
 Fulkerson, Harold, McPherson, Kansas 37
 Gentry, Marion, Stet, Missouri 37
 Gonzales, Maxine, Rocky Ford, Colorado 37, 73, 74
 Grom, Joe, Kansas City, Kansas 37, 58
 Grove, Marilee, S. English, Ia. 37, 47, 50, 51, 54, 66, 68
 Hall, Frances, Richmond, Missouri 37
 Hall, Phil, McPherson, Kansas 37
 Hammit, F., Starbuck, N. Mex. 5, 9, 37, 37, 78, 79, 80
 Hardy, Carol, McPherson, Kansas 37, 55, 88
 Healdrecht, Paul, McPherson, Kansas 37, 78, 80
 Hess, Pauline, McPherson, Kansas 37, 56
 Hill, Dwight, McPherson, Kansas 37, 56
 Hodges, Irvin, Galva, Kansas 37
 Hofman, Paul, Honolulu, Hawaii 37, 74, 75
 Hoopes, Dwight, Anthony, Kansas 37
 Hornum, Richard, Linnard, Kansas 37
 Hoover, Phil, Colfax, Ripon, Iowa 75, 82
 Howe, El, Maxine, Crawford, Kansas 37
 Hubbard, Jonetta, Miami, Texas 37, 51
 Hughes, John, McPherson, Kansas 38
 Hummer, Lloyd, Boulder, Texas 5, 9, 28, 69
 Huntley, Rosemary, Springer, New Mexico 38, 46, 48, 88
 Inman, Cordell, McPherson, Kansas 38
 Johnson, Diane, McPherson, Kansas 38, 48
 Keam, Rowan, South English, Iowa 38, 44, 51, 92
 Keith, James, Topeka, Kansas
 Kester, Darryl, Park, Kansas 38, 46
 Kester, Helen, Salathia, Kansas 38, 46
 King, Richard, Pampa, Texas 32, 38, 49
 Kreibich, Genevieve, McPherson, Kansas 38, 55, 88
 Lapp, A. Earle, Neodesha, Idaho 38, 46, 48, 49
 Larson, Kathleen, Galveston, Missouri 28, 38, 44, 49, 58, 80
 Leach, Dan, McPherson, Kansas 38
 Libal, Lloyd, Luray, Kansas 38, 55
 Lindbeck, Helen, McPherson, Kansas
 Mauk, Henry, Langdon, Kansas 38
 McBreenn, Kenneth, McPherson, Kansas
 McKee, Billy, Oklahoma City, Oklahoma 38
 Melinger, Howard, McPherson, Kansas 38, 75, 82
 Merley, Bob, Paris, Kansas 38, 75
 Moore, Lois, McPherson, Kansas 38, 56, 88
 Moore, Ruth, McPherson, Kansas 38, 56, 88
 Murray, Betty Ann, Conway, Kansas 38, 48, 53, 86, 88
 Myers, C. Arthur, Denver, Colorado 38, 88
 Naff, Eugene, Twin Falls, Idaho 38, 46, 49, 51, 92
 Nepley, Edwin, Linnard, Kansas 40
 Nelson, Doris, McPherson, Kansas 6, 38
 Norris, Linda, Sylva, Mississipi 38, 48
 Oak, Wayne, Pauline, Kansas 38, 55
 Peterson, Tommy, McPherson, Kansas 39, 75
 Phillips, Treva, McPherson, Kansas 39, 49
 Pote, John, Cashida, Oklahoma 39, 49, 92
 Pyle, Jo Anne, Hamlet, Kansas 39, 51
 R. Joseph, Phyllis, McPherson, Kansas
 Rhodes, Anne, Inman, Kansas 39
 Richter, Donald, McPherson, Kansas 39, 81
 Roesch, Doris, Quinter, Kansas 5, 28, 39, 51, 88
 Roques, Anita, Mt. Erie, Iowa 5, 39, 47, 50, 56, 80, 83
 Royer, Jo Ann, Adair, Iowa 39, 48
 Russell, Bill, McPherson, Kansas
 Sargent, Percy, McPherson, Kansas 39, 45, 47
 Sayler, Adrian, St. John, Kansas
 Scherer, James, McPherson, Kansas 39
 Schmitt, Donald, McPherson, Kansas 75, 85, 90
 Schram, John, Elyria, Kansas 39
 Schram, John, Grayville, Illinois 39, 75
 Sedell, William, Rock Falls, Illinois 39, 75, 82
 Singer, Delbert, South English, Iowa 39
 Shank, Doc, Aulene, Kansas 39, 48, 82
 Sheets, Donna, McPherson, Kansas 39
 Simpson, Joe, Oklahama City, Oklahoma 39, 46
 Siskack, Kenneth, Windart, Kansas 75
 Sootly, Donna, Garden City, Kansas 39, 88
 Sootly, Robert, Garden City, Kansas 39, 51, 55, 88
 St. Clair, Don, Hurlin, Kansas 39, 55, 75
 Starnette, Ross, Denver, Colorado 39, 55
 Steady, John, Moorhead, Kansas 39
 Switzer, Melvin, Essex, Missouri 39, 75
 Talsness, Victor, Gary, Indiana 39
 Teubner, Roland, Canby, N. D.
 Thompson, Jean, McPherson, Kansas 39
 Thornton, Roger, Humbolt, Iowa
 Todd, Howard, Glasco, Kansas
 Trexler, Rosemary, LaPlata, Ill. 28, 40, 47, 50, 51, 66, 86
 Ulrich, Grace, Butler, Kansas
 Wagoner, Duke, Adair, Iowa 40, 47, 49, 5, 56
 Wagoner, Edwin, Burlington, Kansas 40
 Walker, Raymond, Norton, Kansas 40, 44, 88
 Weaver, Elsie, Kansas, Iowa 40, 55, 88
 Welch, Darlene, McPherson, Kansas 6, 40
 Wealey, Benjamin, McPherson, Kansas 40
 Wenke, Melvin, Waterloo, Iowa 40, 75
 West, Donald, Pampa, Texas 40, 47, 49, 50, 51
 Williams, Glenn, McPherson, Kansas 40, 46
 Wilson, Robert, Conway Springs, Kansas 40, 69
 Wine, Elaine, Blair, South Dakota 40, 47, 51, 55, 88
 Woodruff, Freda, Roseme, Louisiana 28, 40
 Von Dr. Martin, McPherson, Kansas 40
 Ziegler, Wayne, Abilene, Kansas 40, 46, 49, 58
 Zuck, Jesse 40, 56



CASHIER
TOLSON

TOLSON
BREWER

BREWER
TOLSON

Peoples
State
BANK

Peoples State Bank
Savings Department

FOR AN EVENING OF ENJOYMENT
AND ENTERTAINMENT

MANOR

AND

RITZ

THEATRES

Meet Your Friends
for a coke

IN

KING'S

Your Reliable Drug Store

ELIZABETH ARDEN
DOROTHY GRAY — TABU
FOUNTAIN — PRESCRIPTIONS

GREEN'S

FURNITURE — APPLIANCES



ARMSTRONG'S

FURNITURE BARGAIN CENTER

Sweeney's

SHOE STORE

Fine Shoes for
the Entire Family

McPherson

Lindsborg

FOR LANDSCAPING CONSULT



Raymond L. Huskirk—Manager
1545 N. Main McPherson



MEET THE GANG
at the
COLLEGE INN

Make Yours a Modern



Refrigerator

McPHERSON ICE CO.

322 No. Walnut

Phone 84

BEST WISHES TO
McPHERSON COLLEGE

From

GUTH COMPANY

McPherson Hail Insurance Co.

COMPLETE COVERAGE FOR YOUR CROPS

106 South Main Phone 73 McPherson, Kansas

McPHERSON ELECTRIC & HEATING CO.

E. W. EK

214 N. Main

McPherson, Kansas

G M C — PONTIAC — CADILLAC
SALES AND SERVICE

Bader Pontiac Co.

205 SOUTH MAIN

McPHERSON, KANSAS



Hall-Brunk Jewelers

FARM IMPLEMENTS

Musical Instruments
Paints and Varnishes

Home Appliances

Sporting Goods
Automobile Accessories

CRABB'S TOWN & COUNTRY STORE

White Swan Cafe

DINNERS — STEAKS — CHOPS

204 SOUTH MAIN

SMITH MOTOR AND IMPLEMENT CO.

STUDEBAKER — CASE
— SALES AND SERVICE —

1123 South Main Street

CRARY HARDWARE

McPHERSON, KANSAS

MAYTAG

Washers - Ranges - Home Freezers



Strouse's

DIAMOND RINGS

KEEPSAKE — ART CARVED
COLUMBIA — MULTI-FACET

STERLING CRYSTAL

by	by
GORHAM	TIFFIN
WATSON	IMPERIAL
INTERNATIONAL	MONOGRAM
WALLACE	
ALVIN	

Janzen's
INC.
JEWELERS

WHAT'S IN A NAME?

PLENTY...

if that name is

Oliver's

It stands for highest quality
at reasonable prices.

It pays to trade here often and rest
assured that you have chosen the best.



Oliver's

102 S. Main

Phone 874

BEST WISHES

TO

McPHERSON COLLEGE

The National Cooperative Refinery Association

PETROLEUM PRODUCTS

McPHERSON, KANSAS

ABC CLEANERS

HATTERS AND DYERS

"Always Be Clean"

See Bob Boyer for free Pickup and Delivery

24 HOUR SERVICE

119 South Main

Phone 335

YOU SAVE

A Cash Purchase
Is A Cash Saving

AT

J. C. PENNEY CO.

Inc.

E. C. Utz, Mgr.

COMPLIMENTS

of

SAN-ORE CONSTRUCTION CO.

HOTEL WARREN And COFFEE SHOP



You'll Be Satisfied Too

McPherson's Newest, Finest, and
Only Fireproof Hotel

Air-conditioned

Paul Brougher, Gen. Mgr.

BEST - KNOWN MAKES
OF CAMERAS



Choose Your Camera From Our
Fine Selection

EASTMAN KODAK PRODUCTS

Roll Film Developing
In 9 — Out 5

Parrent's Photo Shop

We Study Your Insurance Needs

and recommend
a schedule to
meet them at
lowest cost

WHY NOT CONSULT US

Protection Service Satisfaction

Carl M. ANDERSON-METTLEN Agency
110 WEST KANSAS AVENUE

Information AND Printing

Both are necessary to a Happy and
Successful Life

The Daily Republican keeps you
informed on Affairs

Its advertisements tell you the best
Places to Buy

Its expert workmen give you the
Very Best in Printing

The Daily Republican



COURT AT THE WHEEL
AND YOU'LL BE
WHEELED INTO COURT!

NATIONAL SAFETY COUNCIL



Insurance

Real Estate

Loans

Phone 106

ALLIANCE AGENCY

(By the Post Office)

Representing Farmers Alliance Insurance Co.
Alliance Mutual Casualty Co. of McPherson

J. R. ADELL

R. B. SICKLER

W. W. SHANKS

"Low Cost Utility Service"

For McPherson Homes and Industries

McPherson Water & Electric Department

Electricity is Cheap in Our Town



EXCLUSIVE SHOP FOR WOMEN

Warren Hotel

LINGERIE — GIFTS — READY-TO-WEAR

UNITED DAIRIES

MILK — ICE CREAM

609 West Kansas Ave.

Krystal Kitchen

There's Nothing Accidental
About Quality

211 WEST KANSAS AVE.

PHONE 691

JOHNSON MASTER SERVICE

Tire and Battery Pickup Service

Kansas and Maple Phone 173

Complete Line Of
SKELLY PRODUCTS

Raleigh's Drug Store

DRUGS AND FOUNTAIN SERVICE

PHONE 218

213 N. MAIN

COOK PAINT AND VARNISH CO.

WALLPAPER PAINT GLASS

212 N. Main

McPherson

CHEVROLET



MARTIN • VAN HOY *Motor Company*

CHEVROLET AND OLDSMOBILE SALES AND SERVICE

C. C. MARTIN J. W. VAN HOY

109 SOUTH MAPLE • TELEPHONE 761
MCPHERSON, KANSAS

Homogenized - Pasteurized - Vitamin
"D" Milk Delivered to Your Home



217 So. Main Open Evenings Phone 917

MORRIS & SON

Men and Boys Wear



Ladies Sports Wear



HAWLEY HARDWARE

219 N. Main Phone 191



ROTHROCK GROCERY

One block west of McPherson College

Bader Cleaners

Neatness Pays Dividends

CLEANING — PRESSING — ALTERATIONS

Across From Post Office

Phone 320

Buick Sales and Service

Fully Equipped Body Shop
Factory Trained Mechanics

MILLER-KENNEDY
MOTOR CO.

Phone 78 113 S. Main

"Where Customers Send Their
Friends"

POEHLER WHOLESALE GROCERY CO.

Home of

Poehler and Sunburst
Brands of Foods

RECAPPING

All Truck and Passenger Car sizes

THE DEN-NAP WAY

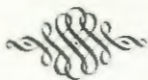

SPRAGUE OIL SUPPLY

DISTRIBUTORS OF GENERAL TIRES

The Tire that goes a long way to make Friends

625 West Kansas Avenue

Phone 1332



McPherson Bowl

218 N. Ash

Phone 1065

Lincoln *Mercury*

Lowry Motors

FOR FINE QUALITY NEW AND USED CARS

SERVICE FOR ALL MAKES

301 South Main

Phone 1652

Dillons

McPHERSON'S LEADING
CASH FOOD STORE

112 E. Euclid

Phone 265

Feel Secure! Put Your Money In

THE HOME STATE BANK



Member FDIC

Congratulations Graduates

from the Alumni



Mr. Guy Hayes

Mr. G. Earl Marchand

Mr. and Mrs. Wilbur Yoder

Mr. Homer Ferguson

Mr. and Mrs. Paul Sargent

Mr. and Mrs. R. Gordon Yoder

Mr. James L. Galle

Mrs. Alice B. Martin

Mr. and Mrs. Aubrey C. Hale

Mr. Ira N. H. Brammell

Mr. and Mrs. Robert Keim

Miss Edna Neher

Mr. and Mrs. Robert E. Mohler

Mr. and Mrs. Raymond L. Flory

Mr. J. L. Bowman

Mr. Lloyd Larsen

Miss Muriel Lamle

Miss Sarah May Vancil

Dr. and Mrs. J. F. Slifer

Dr. W. C. Heaston

Mrs. H. J. Harnly

Mrs. E. A. Wall

Mrs. Cleo R. Hill

Mrs. E. G. Nigh

Mr. and Mrs. H. E. Peel

Dr. J. J. Yoder

Mr. and Mrs. John B. Wall

Mr. and Mrs. Harold Beam

Mr. and Mrs. Delbert W. Kelly

Mr. Paul A. Lackie



WOOLWORTH'S

DELUXE CLEANERS

"Cleaning that Satisfies"

Phone 486

111 E. Marlin

Winslow & Son Motor Co.

Task-Aid

SALES

SERVICE

McPherson



LET US SOLVE

Your Plumbing Problems

CARLSON
Plumbing and Heating

PHONES

Bus. 14

Res. 615

PRINTING

Miller's Printing and Stationery



STANLEY'S

Photography

by

Pearce

DR. A. W. GRAVES
OPTOMETRIST

Over Bixby-Lindsay & Co.
100 1/2 N. Main Phone 750

GREETINGS FROM

Gambles

THE FRIENDLY STORE

Best Wishes to McPherson College

DUGUID INVESTMENT CO., Inc.

LOANS
INSURANCE
REAL ESTATE

115 W. Marlin Phone 410



When Planning

Picnics
Banquets

and

Parties

or

For Your Home Food Needs

Remember

JAMES FOOD STORE

116 E. Euclid

"Your Home-owned Self-service Store"

R and R Electric and Plumbing Service

PLUMBING AND HEATING

NEON SIGNS AND SERVICE

WIRING AND SUPPLIES

118 West Euclid

Phone 1076

BEST WISHES TO

McPHERSON COLLEGE

DEAL LUMBER COMPANY

523 West Kansas Ave.

McPherson, Kansas

MATSON RADIO AND SOUND SERVICE

212 E. Euclid

Phone 1240

McPherson, Kansas

LAUREN MATSON, Owner

FOR

Insurance,
Investments,
Bonds,
City Loans—

THINK

Fred K. Entriken Agency

DRIVE INTO

GOSS MOTOR CO.

Your

CHRYSLER—PLYMOUTH

Home

BATTERIES

TIRES

Phone 567

208-212 S. Main

Two Stores in One

A Professional Prescription Drug Store

A Quality Jewelry Store

Bixby, Lindsay & Company

Since 1881

BUY FROM CRUMPACKER

And Become

A

MONEYPACKER



WE'LL STAND ON OUR HEADS TO PLEASE YOU!

Jay Crumpacker

Dealer In

REAL ESTATE

Oil Leases and Royalties

PHONES

Office 453

Residence 1455Y

McPHERSON, KANSAS

Greetings to

McPHERSON COLLEGE

Success To

The Faculty

The Students

The Institution

This Year and in

The Future

McPherson and Citizens State Bank

Member Federal Deposit Insurance Corporation

**We offer our Best Wishes
to the 1950 Graduates**

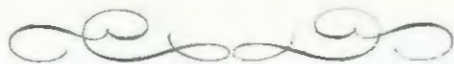

Arthur Rolander Insurance Agency

Willems and Haury

Floyd Cotton Service

Lowrey's Food Store

McInteer Insurance Service

Geo. J. Noyes Insurance Agency

Dr. W. A. Reusch Optometrist

Dr. L. G. Reiff, Dentist

Dr. A. V. Robb, Optometrist



GLASS

CHINA

POTTERY

108 N. Main

ABEL'S

Phone 92

CAMERAS

FILM

PHOTO SUPPLIES

When You Think Of
INSULATION
OR
STORM WINDOWS

CALL

Modern Insulating Co.

1000 W. Kansas Phone 1379
McPHERSON

Krebbs Motor Co.

TEXACO PRODUCTS
PACKARD

Sales and Service

209 So. Main Phone 31 or 37



THE SEAL OF QUALITY

For

The Flour that is Always Good

So

FOR "GOODNESS SAKE" USE "W-R" FLOUR

THE WALL-ROGALSKY MILLING COMPANY

McPHERSON, KANSAS

WHERE YOU MEET YOUR FRIENDS

Up-to-the-minute Fountain Service - Whitman's Candies
The Magazines You Enjoy Reading - Hollmark Greeting Cards for Every Occasion

HUBBELL'S DRUG STORE

104 S. Main

Phone 23

KENT'S TRUCK STOP
24 HOUR SERVICE

1205 So. Main Phone 1634
WE APPRECIATE YOUR BUSINESS

FOR BETTER BAKERY PRODUCTS

HOUGHTON'S
YOUR HOME BAKERY

Sid Bacon Motor Co.

Dodge - Plymouth Sales and Service
Dodge Trucks

311-15 N. Main Telephone 1150
McPHERSON

Duckwalk's
QUALITY SERVICE - PRICE

Visit Our Fountain and Luncheonette
Complete Notions, Toiletries, Etc.

WESTINGHOUSE APPLIANCES

E. L. "Pete" WOLF
PLUMBING AND HEATING

219 South Main Phone 226 McPherson, Kansas

MEET YOUR FRIENDS
AT
BAKER'S CAFE

Open 5 A. M. to 12:30 A. M.

Joe and Jeanne Spence

FOR THRILLS AND
FUN GALORE
(as well as exercise)

Skate at

PAINT - WALLPAPER - GIFTS

Barker - Norcross Greeting Cards

BESSIERS

107 S. Main Phone 205

PETERSON'S ROLLER RINK

1 NORTH - 1/4 EAST OF McPHERSON

Private Parties Accomodated