



Quadrangle

1947

9



OF 1947



quad

Editor: SUSAN IKENBERRY
Business Manager: CARL BECKWITH



rangle

1947

ANNUAL YEARBOOK OF
McPHERSON COLLEGE
McPHERSON, KANSAS





FRANTZ INDUSTRIAL ARTS BUILDING

CARNEGIE LIBRARY



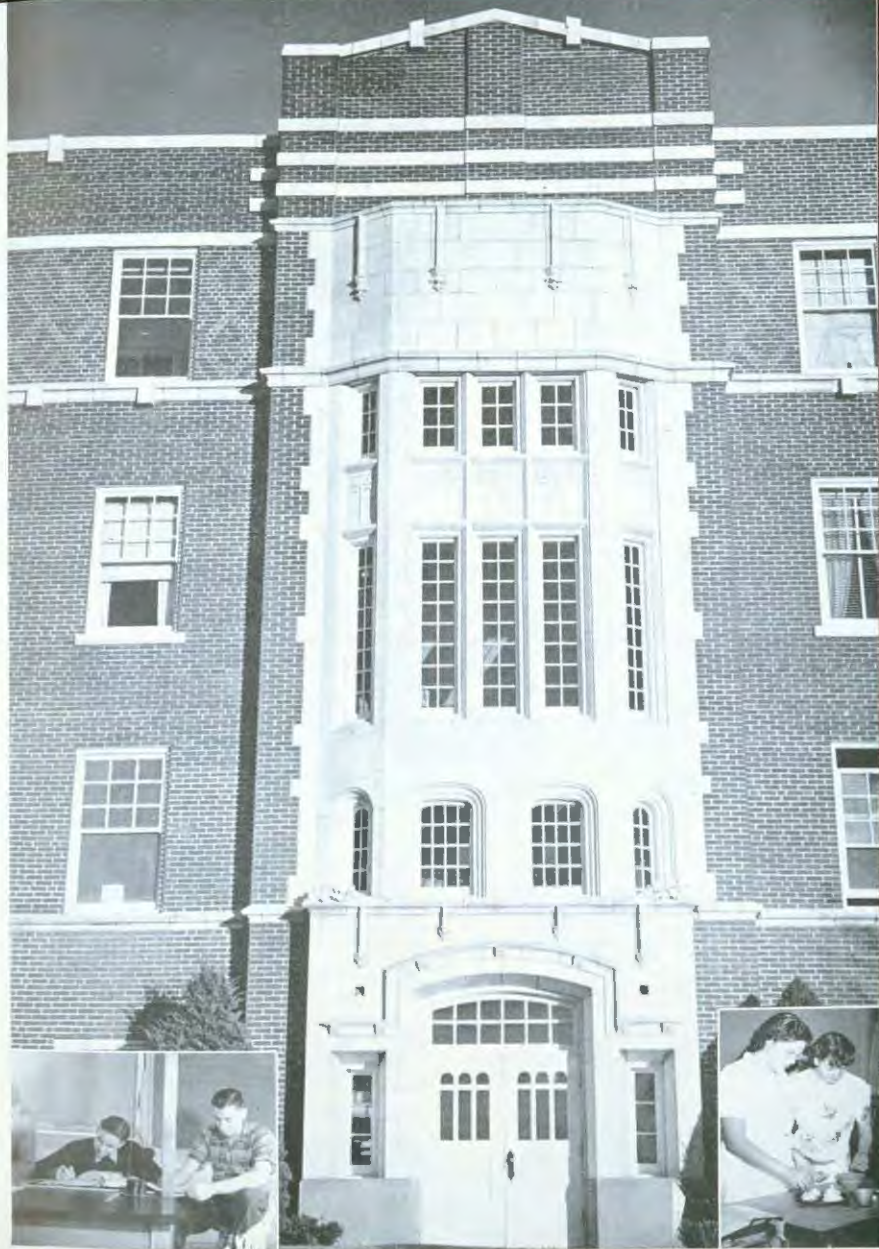

HARNLY HALL



S
T
A
T
E



Sam Kline, Supt. of Buildings and Grounds.
 Rev. Devitt Miller, Pastor of College Church.
 Mrs. Geneva Ayres, School Nurse.
 Frank Forney, Asst. Supt. of Buildings and Grounds.

IN APPRECIATION

IN APPRECIATION . . . These people who have given so much for so little . . . surely deserve our recognition and thanks for tasks well done . . . Especially do we honor Dr. Heaston, who has served the college as its doctor for over twenty-five years . . . also special thanks go to Mr. Forney, one who has done much towards keeping the college grounds and buildings fit and beautiful for many years . . . and to all of you, we express our sincere appreciation for what you have added to the rounding out of our college experience.



DR. W. C. HEASTON



dedication

EDUCATION FOR WORLD DEMOCRACY . . . education for finding the peace, now that we have won the war . . . Education for breaking down barriers of language, culture, and prejudice . . . men cannot fear what they know and understand . . . Education for building the future . . .

and the individuals, homes, government, fine arts, and sciences of that future . . . Education for world realization and world cooperation . . . EDUCATION FOR WORLD DEMOCRACY . . . to this end, we dedicate this 1947 QUADRANGLE.

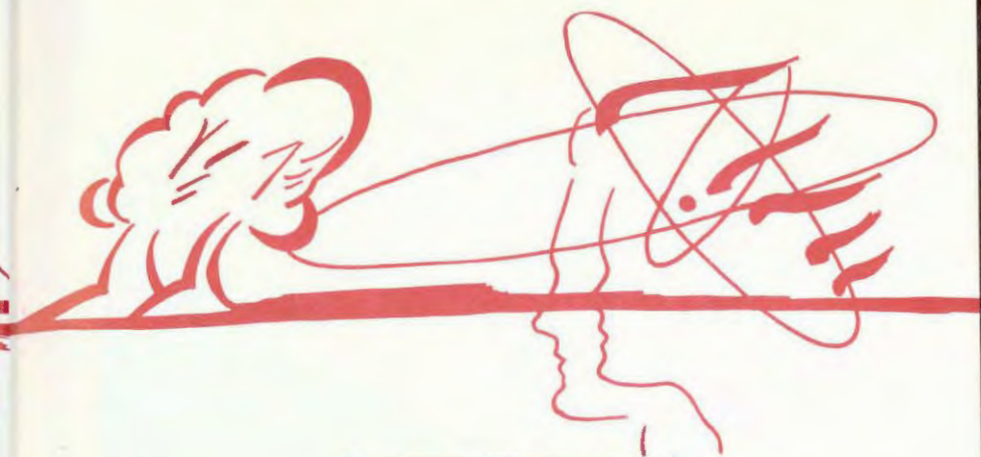

McPHERSON COLLEGE LIBRARY
McPHERSON, KANSAS

foreword

In this book we have tried to show the four ways education expresses itself in this college . . . First, we have the college, rich in tradition; thought of in terms of buildings, faculty and administration, both student and faculty . . . Then we have activities, those factors which round out a student, and develop his character and ability

to work with others . . . Next we have athletics, which aid in developing a sense of fair play as well as physical fitness, . . . and last but far from least, we have the student body, made up of the individuals who are going to make the vision of a better future become a reality.



KLINE HALL

FAHNESTOCK HALL





ARNOLD HALL

Arnold Hall, the ladies' dormitory, Kline Hall, home of the married students, and Fahnestock Hall, the pride and joy of the men, become the settings for many a birthday party, midnight snack, and bull session during the school year . . . practical experiences in community living provide desirable social relationships.



CHURCH OF THE BRETHREN

As an integral part of College life, the McPherson Church of the Brethren serves the students well . . . offering opportunities for spiritual growth and development alongside the intellectual and social growth instigated by the college.

College students participate in the regular services of the church in many ways . . . they make up the College Church Choir, College Sunday school classes, College BYPD, and also serve by giving special musical numbers and joining in the regular Sunday Services.

A church home away from home, the College Church plays an important part in our college life.



The Three Musketeers . . . the latest version of that Burkholder smile . . . the sun, the girls, and the roof . . . Jason and Keim . . . studying? . . . Hieffe and his vehicle . . . freshmen three, aren't they cute? . . . the housewife's out peace is the Snack Bar's nuisance . . . and Moyer went to bed early like the good little boy he was.

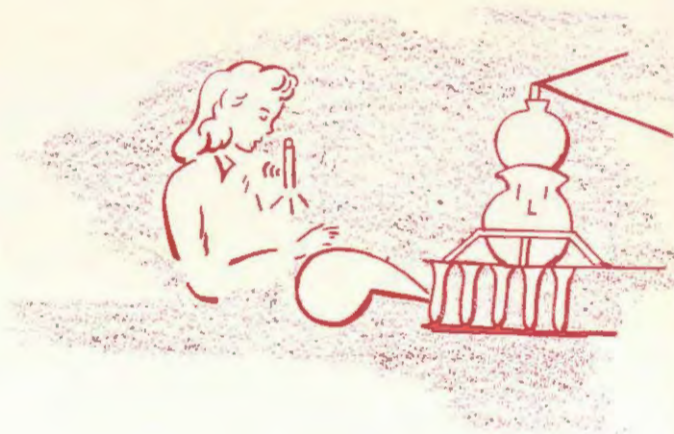

TABLE OF

contents

BOOK ONE	COLLEGE
BOOK TWO	ACTIVITIES
BOOK THREE	ATHLETICS
BOOK FOUR	CLASSES



Chemistry unknowns: is it or is it isn't . . . man hunt . . . Open the door to Fanny, Richard . . .
 The Wheat Baron . . . that man, Doby . . . room-mates two . . . whacha' waitin' for, Doc? . . . it's
 fun to wait for a ride when you have a radio . . . How do you do's at the formal reception . . .
 when we lined up and listened . . .

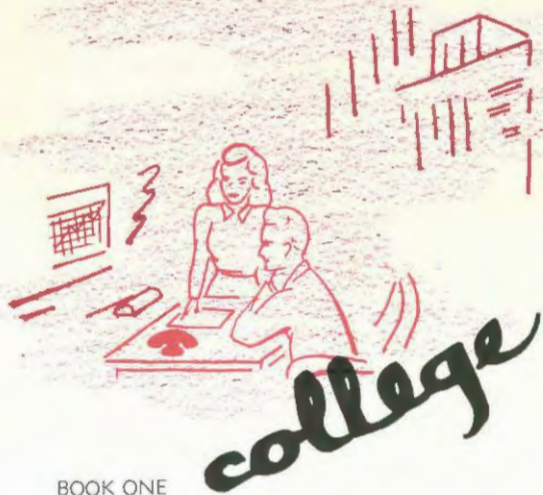

BOOK ONE

college





PRESIDENT W. W. PETERS

Dr. W. W. Peters, busy with the varied details of his position, has successfully completed another year as President . . . He is never too busy to spend the necessary time with his students and faculty members, . . . thus giving them encouragement, guidance, and vital inspiration towards the task ahead.

McPherson College

W. W. PETERS, PRESIDENT

Dear Students:

A student is a learner and a learner is one who acquires knowledge and understanding by means of the exercise of his mental processes. To one, therefore, who has given his life in an attempt to give some direction to the organized education of youth, the request by the Editor of the Quadrangle to write something on Education for World Democracy, is indeed a pleasant privilege, as well as a serious responsibility.

The hope of humanity is world democracy, and its acceptance by the world, and its success in the world, are dependent upon Christian ethics and education. The greatest and longest lived democratic government in the history of man is the United States. As to whether or not the other nations of the world will come to believe in, and to practice democracy is pretty largely to be determined by whether or not we in the United States make our democratic concepts increasingly successful.

To preserve our democratic way of life and to improve it, we must keep alive and growing our free educational and religious institutions. We must come to understand that in the kind of interdependent world we have, certain fundamentals must be learned and practiced: (1) There are no superior races or nationalities; (2) Nations, as well as individuals, must earn the right to be free by means of disciplined living where spiritual values are the supreme values; (3) "The earth is the Lord's," and all of its bounties are for man as means to the end of the glory of God and the good of all mankind; (4) There must be respect for personality on the part of each for the other, and where this is true there will be neither exploitation of material nor of human resources; (5) Understanding among peoples results through the processes of education, and where there is honest understanding there will be sympathetic and constructive cooperation; (6) World peace is possible through the United Nations built around, and supported by, understanding and good will.

W. W. Peters



DEAN L. A. FLEMING

In his first year as Dean, Dr. L. A. Fleming has shown himself to be a wise counsellor and able teacher . . . During these difficult days of an ever increasing student body, he has demonstrated his patience and wisdom, meeting all crises with typical Missouri calm.



DR. MARY FEE, *Dean of Women*

A newcomer on Macampus this year is the Dean of Women, Dr. Fee. While she rules her girls with a firm hand, she is respected greatly for her open and unprejudiced decisions.

PROF. S. M. DELL, *Dean of Men*



Professor Dell willingly and patiently listens to his students' problems, finds employment for those who wish work, and as Dean of Men, looks after the welfare of his "boys."

FACULTY



Kenneth C. Bechtel, A. B., B. D., M. Th., Ph. D.
Associate Professor of Sociology and Psychology (1944).
A. B., Juniata College, 1925; B. D., Presbyterian Theological Seminary, 1931; M. Th., Bethany Biblical Seminary, 1933; Ph. D., University of Chicago, 1937.



James M. Berkebile, B. S., A. M.
Associate Professor of Chemistry (1944).
A. B., Manchester College, 1934; A. M. 1935, summers, 1936 and 1938, Ohio State University.



Laverne Kenneth Bowser, A. B., A. M., Ph. D.
Professor of History and Political Science (1944).
A. B., Williamette University, 1920; A. M., Syracuse University, 1923; State University of Iowa, 1923, 1924; Ph. D., Ohio State University, 1931.



Joseph L. Bowman, A. B., M. S.
Professor of Mathematics and Physics (1925).
A. B., McPherson College, 1921; M. S., University of Chicago, 1924; Oberlin College, 1918; Yale University, 1918-1921; University of Kansas, summer,



Earl M. Franz, A. B., B. D., A. M.
Director of Public Relations (1948).
A. B., McPherson College, 1921; B. D., Bethany Biblical Seminary, 1922; A. M., University of Chicago, 1928.



Donald R. Frederick, B. S., B. D.
Instructor in Voice (1936).
B. S. in Music, Manchester College, 1927; B. D., Bethany Biblical Seminary, 1946; Graduate study in Music at Ohio State University and Northwestern University; Voice study at Sherwood Music School.



J. Howard Fries, A. B.
Business Manager and Treasurer (1925, 1929, 1949).
New York University, summer, 1915, 1916; A. B., McPherson College, 1925.



Virginia Harris, A. B., B. S., L. S.
Librarian (1941).
A. B., McPherson College, 1918; B. S. in L. S., Louisiana State University, 1915.



Anne Krehbiel, B. M., M. M.
Assistant Professor of Piano (1946).
B. M., 1934; M. M., 1946, University of Kansas.



Della Lehman, A. B., A. M.
Professor of English (1927).
A. B., Manchester College, 1921; A. M., 1924, summer, 1935, University of Southern California; University of Chicago, summer, 1921; University of London, 1930; Harvard, summer, 1932; Columbia University, summer, 1937; Johns Hopkins, summer, 1939; Columbia College of Drama and Radio, 1942.



Alice B. Martin, B. S.
Secretary to the President and Instructor in Stenography (1938).
B. S., McPherson College, 1938; K. S. T. C., Emmaus, 1921-1923 and summer, 1925.



Burton Metzler, A. B., B. Th. B., Ph. D.
Professor of Philosophy and Religion (1937).
A. B., Manchester College, 1918; B. Th., Bethany Biblical Seminary, 1921; Th. B., Princeton Theological Seminary, 1927; Ph. D., Southern Baptist Theological Seminary, 1928.

FACULTY



Jesse Brown, B. M.
Professor of Piano (1954).
Diploma, Bethany Conservatory,
1917; B. M., 1919; Piano Institute,
1908-1911; Bethany College
Student, Royal Conservatory,
Vienna, Germany, 1913-1914;
Special student, Chicago, summer,
1935.



Samuel Milton Dell, B. S., M. S.
Dean of Men and Professor of
Industrial Arts Education (1937,
1931).
B. S., McPherson College, 1926;
M. S., Iowa State College, 1931;
Central Missouri State Teachers
College, summer, 1937; University
of Chicago, summer, 1936;
Kansas State College, summer,
1935.



Mary Fee, B. S., M. S., Ph. D.
Dean of Women and Associate
Professor of Education (1946).
B. S., 1930; M. S., 1932; Ph. D.,
1940, University of Kansas.



**L. Avery Fleming, A. B., A. M.,
Ph. D.**
Dean-Registrar and Professor
of Education and Psychology
(1946, 1944).
A. B., McPherson College, 1927;
A. M., 1928; Ph. D., 1930, University
of Kansas; Colorado
College of Education, summer,
1937; University of Chicago,
summer, 1945, 1946.



Thomas C. Hayden, B. S., A. M.
Professor of Physical Education
and Director of Athletics (1949).
B. S., University of Illinois,
1923; A. M., University of Iowa,
1932.



E. S. Hershberger, A. B.
Instructor in Art (1945).
A. B., Goshen College, 1931;
Student in School of Art
Institute of Chicago, special session,
1944 and 1945.



Maurine A. Hess, A. B., A. M.
Professor of English and Latin
(1955, 1949).
Graduate, Cumberland Valley
Normal, 1938; A. B., Ursula
College, 1914; A. M., University
of Pennsylvania, 1917; University
of Chicago, summers, 1939,
1947.



Edith Kern, A. B., A. M., Ph. D.
Associate Professor of Modern
Languages (1946).
A. B., Hildesheimer College, 1911;
A. M., 1941; Ph. D., 1946, Johns
Hopkins University.



Robert Ellisworth Mohler, A. B.
M. S., B. S., D.
Assistant to President and Profes-
sor of Biology, (1935, 1914).
B. S., Mt. Morris College, 1912;
M. S., Kansas State College,
1917; Michigan State College,
1925; University of Wisconsin,
summer, 1921; Member, Simons
National University, Mexico
City, 1929; Sc. D., La Verne
College, 1941.



Minnie Mugler, B. M., B. S.
Instructor in Piano (1943).
B. M., 1921; B. S., 1925, McPherson
College; 1923-1929, Bethany
College; 1924, student under E.
K. Krueger, St. Louis; summer,
1927, student under Maurice
Dumoulin, Paris; summers, 1929
and 1935, Lamont School of
Music; summer, 1949, Colorado
State College.



**Oever A. Olson, B. S., A. M.,
Ph. D.**
Professor of Economics and
Business Administration (1939).
B. S., Northern State Teacher's
College (South Dakota), 1928;
A. M., 1932; Ph. D., 1939, Uni-
versity of Iowa.



Audrey San Mounani, B. M.
Instructor in Public School
Music and Organ (1945).
B. M., Bethany College, 1925;
University of Kansas, summer,
1945.

FACULTY



Mildred Sick, B. S., M. E.
Associate Professor of Home Economics (1948);
B. S., McPherson College, 1935;
summer, 1938, University of Colorado; summers, 1940 and 1941, Kansas State College; M. S., University of Wisconsin, 1943.



Mary K. Sifer, A. B.
Instructor in Physical Education, (1946).
A. B., McPherson College, 1945; graduate study in Physical Education at University of Iowa, 1945-1946.



Leila Winn, A. B.
House-Mother and Instructor in Speech and Dramatics (1960).
A. B., McPherson College, 1956; Graduate study at University of Kansas, summer, 1946.



H. Gordon Yoder, B. S.
Assistant to the Business Manager (1966).
B. S., McPherson College, 1940.

Part Time Instructors



Bonnie Dee Burk, B. M. in Music Ed., B. M. in Voice.
Instructor in Voice (1946).
B. M. in Music Ed., 1945; B. M. in Voice, 1946; Bethany College.



Paul V. Sollenberger
Instructor in Violin and Director of Band and Orchestra (1946).



Lela Wickersham, A. B.
Instructor in Modern Language (1946).
A. B., University of Kansas, 1928; Graduate study at University of Chicago, Columbia University, and Middlebury College.



Behind the scenes faculty members dish it out at the fall faculty reception. . .



Dr. Fee serves at the Women's Tea . . . party-time for pretty coeds . . . all lined up at the Formal Faculty Reception . . . chatting over cool drinks and cookies . . . Mrs. Peters in the spotlight at the faculty reception . . .



Seated: Donn Fleming, Jamison, Lucore, Strickler; Treasurer, Schnorr, Prof. Doll.
 Standing: Burkholder; President, Bowman, E. Ikenberry, L. Ikenberry; Secretary, Dr. Fee, Wuzonier, Kelm.

STUDENT COUNCIL

Service as "go-between" in student-faculty relations . . . the Student Council is the executive branch of student government from which the other student organizations gain sanction for their various campus doings.

Work of the Student Council reaches every student thru general student body elections and planning annual events such as Homecoming, Booster Banquet, Clean-up day, etc. One of the main projects of the year centers around a favorite campus "drop-in" spot . . . THE DOG HOUSE—or snack bar. This project started under the drive of last year's Student Council, and has been carried on in good style this year. When completed—the Dog House will not only be the snack room we have now, but a large, cleverly decorated game room, with booths and tables for those who want "chow"—what we have now is only the beginning of a great student project.

Able Prexy Robert Burkholder has steered student government in the right direction, while Treasurer Phyllis Strickler has managed to keep the books in the black instead of the red.

Many and varied are the actions and careful planning carried on by this important student group.



Seated: Stover, Mohler,
Miller, Norlin, Agee, Kreh-
biel, Bouch, Dr. Fee, Erb.
Standing: Flory, Bell,
Stoll.

WOMEN'S COUNCIL

To get the women students of the school acquainted is the first interest of the Women's Council . . . the Big Sister-Little Sister program in the fall was climaxed with the annual Women's Tea . . . in February hushed whisperings announced that Heart Sister Week had arrived . . . these and many other doings planned by the Women's Council are ably presided by Geneva Agee . . . with Roberta Mohler, secretary, and Betty Krehbiel, treasurer.

Made up of a cross section of the men in school, the Men's Council is the organization that sees to the welfare of the men students . . . Under the direction of Prof. Dell, Dean of Men, this group irons out problems and promotes good will . . . their president is Wayne Bowman, and their secretary-treasurer, Marvin Krehbiel . . . their's is the behind the scenes job which keeps a smooth working relationship between the men . . .

MEN'S COUNCIL



Seated: Rothrock, Jay-
worth, Flory, Ken-
berry.
Standing: Naylor, Fish-
er, Prof. Dell, Bow-
man, Jarboe, Helles-
brecht, Turkhofder.



BOOK TWO

activities



QUAD QUEEN



MRS. EULA WOLF LUCORE

- Charming personality
- Able leadership
- Kind and friendly
- Christian character



Runners-up: Lois Kauffman, Phyllis Strickler, Ruth Brobauer

QUAD KING



MR. RUSSEL REINECKER

- Clean sportsmanship
- Friendly nature
- High integrity
- Scholarship

Banner-up: Robert
Darkholder, Bernard
Nordling, Warren Hous-
er.





1st row: Snowberger, Kiehl, Horner, Freeburg, Albright.
 2nd row: Lehman, Sel, Metzler, Oherst, Schaur, Mohler, Hardy, Cline.
 3rd row: Pattengill, Johnson, Stern, Gilbert, Wedel, Lindstrom, Crampecker, Miller, Webb, Tillman.

TOWN GIRLS

Generous and congenial, this describes the Town Girls . . . Their "Room" was redecorated and glorified this year by the addition of a new ceiling and fluorescent lighting . . . This year also finds the "Room" expanding to include the fellows from town, thus giving all off-campus students a place to relax and study.

These gals are definitely part of what makes our college click . . . outstanding in many ways, holding student offices with capability and poise, they have what it takes.

They are under the leadership of Mary Jane Freeburg, with Barbara Holder-read second in command . . . Joyce Smith acts as secretary.

VETS

This organization, made up of all World War II veterans on the campus, was created for the purpose of helping these students get the most out of their college experience . . . at their first meeting they elected Marlon Steinert, president, Russell Reinecker, vice-president, Harold Dale, secretary, and Robert Barr, treasurer . . . their faculty advisor is Prof. James Berkebile . . . in their various meetings this year GI problems were discussed and other questions cleared up . . . the organization also boasts a very talented male quartette which was very popular among the students and which appeared on many student programs.



Marlon Steinert, President, Eric Dale, Secretary-Treasurer, and Professor James Berkebile, Advisor.

- 1st row: Shultz, E. Brown, Patrick, Stull, Steinert, Trego, Turner, Barr, Dale.
 2nd row: Brust, Goring, Mause, Hohlensicht, Kinsky, Achilles, Kehlner, Bell, Schmittman.
 3rd row: Tillman, Fisher, Cady, Jarboe, Lewis, Applegate, Munst. Standing: Hopkins, Collins, Deuce.
 4th row: Husman, Peontie, R. Stern, Beattie, Williams, Simontau, Perkins, Fries.
 5th row: Gant, Miller, Welker, Jones, Sewell, Stucky, Zimmerman.
 6th row: Bayes, L. Nordling, Peterson, Wilson, Stern, Smith, Giles, G. Reinecker.
 7th row: P. Reinecker, Culver, Rattel, Hohlensicht, Coughenour, McCoy, Graham.
 8th row: Messinger, Madison, Kessler, Smith, Weiland, Scherer, Simon, Lank.
 9th row: Blakenstaff, Huelthorn, Christy, McKinley. Standing: Hutchison, Klee, C. Nordling, Metz, Brown, Gayle, Shultz, Yoder, Culver, Perkins.





Seated: Froebury, Lächty, Oberst, Metzler, Miller, Hoover, Dr. Metzler, Kauffman, Crist, Cullen, Angus, Irenberry.
 Standing: Warner, Kelm, Hanson, Jackson, Lucore, Naylor, Blough, Prof. Beckwith, Flory, Wolf, Stinnette.

S. C. A.

Of great value to many students on Macampus is the Student Christian Association. This group consists of students interested in a higher type of Christian living. The co-presidents are Eula Lucore and Kent Naylor; the secretary, Lois Kauffman, and the treasurer, Warren Hoover.

Weekly meetings are held which consist of Tuesday morning Commission groups and Thursday night programs made up of a well-rounded variety of panel discussions, group sings, debates, individual music, and student speakers.

Deputation teams are sponsored by the Student Volunteers which sends several groups out each week. Practical experience is gained from this which will be especially useful in the future life of those preparing for Church work. Other commissions are just as active in their fields.

A number of annual parties and special events are sponsored by the SCA during the course of the school year. The traditional "Watermelon Feed" and Christmas Party are two of the most popular.

RECREATIONAL COUNCIL

The steering committee, led by capable Marvin Blough, consists of Ruth Lichty, Paul Wagoner, and Lois Burger, and competently heads the Recreational Council. The members are those interested in becoming recreational leaders in their home communities, and care is taken in making this organization a representative group from all over the region.

Crafts have played a prominent part in the doings of the Rec Council; leather work has been widely used. At the weekly meetings a variety of activities are practiced. The Philosophy of Recreation is studied, camp recreation is emphasized, and planning parties is a significant feature of their work.

The Council often has charge of "College Night" for the students; members of the council put into practical use things they have learned in the planning of parties.



Seated: Blough, Wagoner, Prof. Dell, Agee, Hoover, Brown, Naylor, Keim, Bowman, Burkholder.
Standing: Schmitt, Lichty, L. Blough, Lindstrom, Brooks, Schmitt, Burger, G. Agee, Smetzer, Schraml,
Stull, Shifer.



Front row: Staudt, Bueyer, Mohler, Metzler, Landes, Hamer, Swart, Miller, Lauby, M. Miller, Blough.
 Second row: Peterson, Lohman, Miller, Boesy, Hardy, Ceposek, Stinesey, Third row: Reeves, Poedfish,
 Woodhatch, Keehelman, Susslerer, Welch, M. Miller, Leeberry, Fourth row: Holdapple, Laires,
 Fisher, Jamison, Althrecht, Dolehlin, Prantz, Dell, Fifth row: Engeman, Stern, Schraml, Kimmel,
 & Miller, Crist, Brubaker, Alexander, Sixth row: Bolderhead, Willford, Sanger, Smith, Kline, Correll,
 Christy, Seventh row: Cook, Dell, Smithman, Wagoner, Sullentzer, Keim, Rothrock, Eighth row:
 Mease, E. Holdapple, Hirkel, Naylor, Gabel, D. Miller, Jacobs, Ninth row: Beiser, Firestone, I. Miller,
 Blough, Burkholder, Rosman, Tenth row: L. Stern, D. Stern, Nukamora, Wolf, Merkes, Merkes, Allen,
 Last row: Deis, W. Burkholder, Hull, West, Davis, D. Keim.

Sunday evenings the students of McPherson College meet at the Church of the Brethren before the regular Sunday evening church service. The worship program is planned by the students, a new chairman being chosen each nine weeks.

A large variety of programs are planned to meet the spiritual needs of the students. Among the most interesting programs presented during the year was the relating of the experiences of several students of their work while in Civilian Public Service. Group singings and group discussions provided many evening programs in which the whole body could participate. Chalk talks and a large variety of music composed part of the programs. Guest speakers inspired those attending.

One of the social activities of the group was the traditional Christmas carding during which the professors' homes were visited.

The B.Y.P.D. helps to give spiritual encouragement and religious guidance to many students.

STUDENT MINISTERS

Sponsored by Dr. Metzler, students who are preparing for the ministry meet twice a month to discuss problems they will likely face in their ministerial service. Claude Dadisman, Don Stern, and Kenneth Brown, constitute the steering committee.

The speakers for the second semester came from different denominations and each explained the history, doctrine, and practices of their church. The purpose of having this group talk at the meetings was to acquaint the student ministers with the various denominations.

The first meeting in the fall was in the form of a picnic supper which helped the members to become acquainted. The climax of the year was the Spring Communion Service, an annual custom attended by the student ministers and their wives.



Seated: Kiester, Dell, Brown, Zigler, Dadisman, Sholer, Hayworth, Lo-shlawuk.
Standing: Naylor, Cook, Miller, Hodgen, Rogers, D. Stern, Merkey, Blough, Sheets, I. Stern, Hoelle,
Awee, McConkey, Jarboe, Hoover, Doty, Kelm, Giles, Waggoner.



Women's Quartettes

LADIES COLLEGE QUARTETTE . . . Definitely on their way up . . . these neophytes are a welcome addition to the college musical organizations.



VARSITY LADIES QUARTETTE . . . A very distinguished and talented set . . . who have definitely established a record of superior musicianship . . .

June Landis, second alto, Phyllis Callon, first alto, Helen Stover, second soprano, Eloise Brooks, first soprano. Second semester Mary Metzler replaced Phyllis Callon as first alto.
Esther Miller, first soprano, Jo B. Brooks, second soprano, Lucy Blough, first alto, Doris Cuspack, second alto, Alice Ruth Bailey, accompanist.

Bill Abilecht, first tenor, Kenneth Graham, second tenor, Paul Wagner, baritone, Byron Fisher, bass. Second semester Kenneth Jarboe sang second tenor and Vernon Nicholson, bass.
Kent Naylor, first tenor, Russel Jarboe, second tenor, Robert Kott, baritone, Ronald Moyer, bass.

Men's Quartettes

MEN'S VARSITY QUARTETTE . . . The Lion's Club . . . Churches . . . Conferences . . . KWHK . . . command performances each and every time for this popular foursome . . .



MEN'S COLLEGE QUARTETTE . . . A tuneful selection descends from the platform . . . an abundant applause . . . and encores are in demand.





Left to right: 1st row: Susar, Miller, Steyer, Zacher, Albright, Naylor, Corwin, Beckwith, Stern, Metzler, Oberst;
 2nd row: Kelm, Brucks, Denberry, Jacobs, K. Jantow, R. Kelm, Messamer, Fisher, Nielson, Culbin, Landis;
 3rd row: J. Brooks, Beaver, Erb, Graham, Saurer, Wagener, Moyer, Giles, Ausmus, Coppack, Blough, Prof. Frederick

A CAPPELLA CHOIR

Resplendent in tuxedo robes, the A Cappella Choir of McPherson College leads the other music organizations with a distinction all its own. Made up of the choice voices of the college, they have practiced long and well to create their splendid poise and assurance. Under the excellent conducting of Professor Frederick, their repertoire has grown . . . including many difficult pieces from well known choral composers. Their event of the year came in April when the choir went on tour of Nebraska, Iowa, and Missouri.

We are proud and rightly so, of the McPherson College A Cappella Choir.

ORATORIO CHORUS

Every Monday evening the SAR resounds with vibrant notes of varied music as this congregation of voices participate in their weekly songfest. Not only does this recognized organization take part in activities connected with college life, it also gives all students who so desire a chance to make beautiful music.

This chorus did splendid work during Regional Conference and demonstrated its musical ability at several occasions.

Row 1: Murdoch, Christy, Allen, Sanner, Sheets, B. Keim, Warner, Alexander. Row 2: Smeltzer, Shultz, Moffet, Naylor, Gelsert, Cowan, D. Keim, Cline, Holdomle. Row 3: E. Brooks, M. Keim, Hodgden, Ages, Dell, Hanson, Olavet, Callan, Metzler. Row 4: Smith, Brubaker, Holloway, Solenberger, Firestone, I. Miller, Melnikov, I. Stein, P. Ablicht, Woodhatch. Row 5: Spurr, Humer, Jarboe, Rodgers, Bowman, Harris, Franz, M. Dell, Kehlman. Row 6: Peterson, M. Miller, B. Kenberry, R. Jarboe, D. Stein, Dots, West, M. Callan, Burkholder. Row 7: McShulden, L. Holderread, Nicholson, C. Beckwith, Gilis, E. Kenberry, Stunette. Row 8: Post, Siants, Tansutber, C. B. Eckwith, West, K. Rogers, Kimmel, Franz. Row 9: J. Brooks, Holdsupple, Glatt, Stovan, Dudioman, August, Bowman. Row 10: Beyer, Huges, Lindstrom, Johnson, Thynalls, Beaver, Hardy, E. Miller, Prof. Fiskerick, Webb, L. Blough, Lichty, Conspak, Birkin, Landis, Kazenier.





Left to right: Nielson, Hodgden, Sieg, Barry, Kimmel, Emmert, Miller, Fuchs, Owen, Corroll, Einfoek, Harris, Crist, Sollenberger, Frosting, Lucore, Compeck, Hansen, Messamer.

ORCHESTRA

Every Monday and Wednesday afternoon is tune-up time in Sharp Hall as the orchestra gets ready for rehearsal. Although the number is small, the effort put forth by this ensemble of instrumentally minded coeds is large and brings new distinction to our campus. Strings . . . add winds . . . then brass . . . and you have the whole, led by the efficient grasp of Professor Paul Sollenberger upon his baton. This year, after several years' time, we can once again say that McPherson College has an orchestra.



1st row: Stinnette, E. Miller, Olmest, Coppock, Bamberg.
 2nd row: Williams, Keim, H. Bamberg, Miss Wine, sponsor, Burkholder, Strickler, Hoefle.
 3rd row: Stern, Erb, D. Keim, Reist, Martin, Geisert, Rothrock, Smith, Keltner, Shultz.



Last fall aspiring student dramatists were put through their paces in three one-act plays which were directed by old members of the club. Through this fair method many new members were added to the club . . . the fall production of the "Players" was produced in record time with terrific success . . . showing themselves equally at home on stage and back stage the "Players" put forth a polished performance of "George Washington Slept Here" by Kauffmann and Hart, with Avis Erb and Hillis Williams leading the cast of Robert Martin, Joyce Smith, Don Keltner, Betty Ikenberry, Margaret Keim, Dave Stern, Barbara Burkholder, Ted Geisert, Don Keim, Dayton Rothrock, Phyllis Strickler, Bob Simonton, Betty Lou Jamison, Ann Oberst and Dean Hoefle.



The play was directed by Miss Wine, sponsor of the club, assisted by Phyllis Strickler, president of the club . . . Gordon Reist was in charge of staging, and Sybil Miller and Clifford Shultz were business managers.

McPHERSON COLLEGE PLAYERS

This year the old Thespian Club has re-organized and re-modernized itself into a brand-new organization known as the McPHERSON COLLEGE PLAYERS . . . this organization is made up of twenty-five students who have shown by just trial that they have outstanding dramatic ability and thus deserve membership in the club.



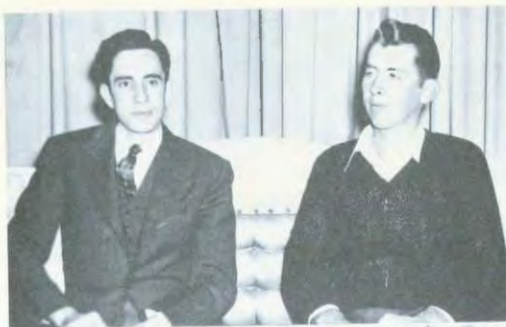

VARSITY DEBATE

HOOVER - STUCKY

Competent and able . . . these two debaters proved themselves adept in the field of debate.



SCHNOOR - LITTLE

Up and coming . . . willing and able . . . this pair made McPherson College proud of them in debate tournaments from the plains of Kansas to Bolling Green, Ohio.



GEISERT - YODER

Long hours spent in preparation, coordination and presentation, have placed this team in the McPherson Forensics Hall of Fame.



DR. L. K. BOWERSOX, *Debate Coach*

This forensic organization is one of the most prominent talent features on the college campus. War of words, retaliation, art of reasoning, and rebuttals . . . fundamental principles of Phi Kappa Delta . . . are stressed to the fullest extent. Under the capable leadership of Dr. Bowersox this group of debaters . . . both veterans and newcomers, have proven themselves worthy of the position that they now maintain. Professor Hess, acting as magistrate of the region, has supplied them with estimable counsel.

PHI KAPPA DELTA



Sitting: Kennedy, Schorr, Hardy
Standing: Stucky, Shotts, Yeater, Kutwell, Rothrock



Beckwith, Bus. Mgr.; M. Miller, copywriter; S. Miller, Asst. Bus. Mgr.; Ikenberry, Editor; Stonebraker, Asst. Editor; Freeburg, copywriter; Heidebrecht, Art; Keim, Sports.

QUADRANGLE

Hale and hearty the Quad staff of 1947 started the yearbook off with a bang, then bogged down in a welter of copy, picture identification, deadlines and bills . . . but the end found them once more on a smiling equilibrium . . . the two big shots, Ikenberry and Beckwith took things well in hand from the first, and put the rest of the staff in motion . . . Sybil Miller helped Carl with the business end of the deal, Stonebraker lost her wits over the picture identification, only to regain them in time for copy writing, and Marie Miller and Freeburg, fledglings of the staff, pounded busily on typewriters to learn copy writing the hard way . . . Keim and Heidebrecht handled sports and art respectively, and the final O. K. from Susan and Carl headed the book towards its public . . .

SPECTATOR

And here we have the busy little Spec staff . . . always doing something . . . always on the go . . . and always managing to put out a very acceptable school weekly . . . these are the news hounds and copywriters of the institution . . . and what they won't do to get a special feature isn't worth mentioning . . . Editors Donnis Wampler and Dayton Rothrock played their parts well . . . keeping the high level of journalistic effort right up where it should be . . . Mary Metzler as business manager kept the adds coming in and the balance very much in the black . . . the others on the editorial staff . . . Marianna Scinnette and Robert Simonton do their routine jobs with added swing and vigor that does one's heart good to watch . . . Then of course we must mention little John, that genius from down south, . . . and the host of other columnists and writers . . . put them all together in a messed up Spec Office . . . stir well . . . let cool . . . and there you have it . . . The Spectator and its Staff . . .

M. Metzler, Business Manager; D. Keim, Asst. Business Manager; M. Scinnette, Managing Editor; D. Rothrock, Editor-in-Chief second semester; D. Wampler, Editor-in-Chief first semester; Gordon Reist, Sports Editor.





1st row: Smith, Kaufman, Lueger, Brubaker, Froelich, Cline, Jarboe,
 2nd row: Navler, Sumner, Donoherty, Holloway, Kever, Norling, Brooks,
 3rd row: Dr. Glenn, Burkholder, Schnallhman, Bell, Rothrick, Bowman, Wolf, Keim, Flory, Brant,
 Buckinghorn.

INTERNATIONAL RELATIONS

A better world . . . fellowship . . . peace among men . . . those are but a few of the goals of the International Relations Club. Professor Olson tries to bring before these students the problems and trials of the world in which we now live. In March an outstanding conference was held on the campus by the American Friends Service Committee. Racial relations and the UN were topics of discussion. Prominent leaders in the SCA and the YMCA were present on the campus to promote an interest in world-wide affairs.

CIVILIAN PUBLIC SERVICE

These are the fellows who have given several years of their lives for the cause of peace . . . they have practiced their beliefs by constructive rather than destructive action . . . for them goes the recognition they so well deserve.



Sated: Miller, Rotney, Jarboe, Dell.
 Standing: Hoefle, Holde, Sollenberger, Sumner, Bowman, Hanson, J. Dell, Burkholder, Elderly.



Convicts . . . each and all . . . Buck tries his skill on the pin ball machine . . . let's stand in the sun and talk . . . morning coffee at the Inn . . . "Why" and her devoted . . . family portrait . . . Arnold Hall style . . . Dui and Veda behind the scenes at the Colosse Inn . . . What we couldn't do without . . .



athletics

BOOK THREE





PHYSICAL EDUCATION BUILDING

Fondly labeled "The Gym" this long, low building has served the college well. Whether for individual sports, gym classes, varsity practice, intramurals,

or just "coking", students sooner or later find themselves wandering towards the gym and everything it holds in store in the way of relaxation, fellowship and fun.



MARY K. SLIER,
Women's Athletic Director



THOMAS C. HAYDEN, *Coach*

PHYSICAL EDUCATION



L. to R.: Miss Slifer, Sponsor; Christ, Vice-president; Doll, Publicity Chairman; Lucore, President; Rolfs, Treasurer; Flory, Secretary.



W. A. A.

Set that alarm clock, get up when it rings, dust the cobwebs out of your eyes, and merrily start off on a before breakfast hike. These early morning hikes are especially stimulating when hot pancakes are awaiting the girls at the end of the long trek in the cold weather, and it is often very cold, but that does not daunt the W.A.A. girls.



The Women's Athletic Association is divided into six clubs; Outing, Basketball, Swimming, Individual Sports, Volley Ball, and Soft Ball, each of these furnishing a different part of the many W.A.A. activities. Each girl participates in those of interest to her and



at the end of the year feels she has obtained a great deal from college life by associating closely with other girls in good, clean, wholesome exercise. Each girl must be active in one club each season to be eligible for the banquet given in the spring. The banquet, at which time the officers for the following year are announced, is the climax of all W.A.A. activities.

The Women's Athletic Association has as its goal the increasing interest in various sports which promote greater physical efficiency and, even more important, a higher standard of fellowship, scholarship, and sportsmanship.



Standing: Luvorn, Bell, Crist, Stull, Mohler.
Seated: Nakamura, Wampler, Finfrock, Coppock.



Homecoming Queen and Attendants



Freshman attendant: Jean Tanruther

Queen: Phyllis Strickler

Sophomore attendant: Betty Lou Jamison



Row 1: Huxman, D. Stern, D. Keim, Hutcheson, Rothrock, Buckingham, Krehbiel.
 Row 2: H. Burkholder, Applegate, Barr, Culver, Smitty, Rogers, Kasey, Brown, Koltner.
 Row 3: Markham, Hill, C. Nordling, Reinecker, L. Nordling, B. Nordling, K. Nordling, Lowe, Conch Hayden.

M CLUB

This is the He-Man organization of McPherson College . . . made up of fellows who have shown their worth for the glory of our red and white . . . they are our athletic stars, and as such deserve our recognition . . . this year their president is Robert Burkholder, their vice-president, Donald Smith, and their secretary-treasurer, Marvin Krehbiel . . . among their traditional activities are listed the annual homecoming banquet, where all past alumni M-Club members get together with the present crop . . . and the crowning event of the Spring, when the fellows exchange sport talk for formality, and step out to the M Club formal banquet.

INTRAMURALS

This year once again intramural basketball played a big part in College athletics . . . with the student body once more made up of more men than women, there were enough fellows to get things going in grand style, and everybody else helped with a lot of pep and enthusiasm, backing their favorite team.

The final standing of the teams was as follows:

	won	lost
Deforpeh	7	1
Hoodlums	6	2
Quinter	5	2
Chics	4	3
Sraunchers	3	4
Rockets	3	4
Sad Sacks	1	6
Married Macs	0	7

Intramural All-Stars, fellows taken from all eight teams, beat the College B Squad 32 to 30 in a thrilling preliminary game. The All-Star team had never worked together, but was picked a day before the game.

Deforpeh was the outstanding team in the contest. Although the Quinterites held a lead most of the season, they were overpowered by the Hoodlums and Deforpeh.

The Rockets and Sraunchers, made up of 2nd and 3rd floor Fahnestock men respectively, tied for fifth place in the contest. The Sad Sackers and Married Macs were made up of mixed fellows and took 6th and 7th places respectively.

This year's intramurals drew large crowds and had plenty of student interest. The second round of basketball may prove even more interesting.



Front row: Applegate, Kosher, R. Zimmerman, Hookethorn, Heldsbrecht, Blickenstaff, Wynn, VanDurn, Myers, B. Hill.

Second row: Coach Hayden, Mgr. Webb, Cramer, Frost, Markham, Unruh, McBroom, Fisher, Peterson, Burkingham, B. Zimmerman, Cheever, Rodgers.

Third row: C. Hill, Reinecker, Hopkins, Tillman, Scott, Meats, Mertz, Lowe, G. Reinecker, B. Barr, R. Carr, Lewis.

FOOTBALL

CONFERENCE STANDINGS

	won	lost	tie	Pts.	Ops.
Bethany	5	1	0	110	65
Baker	4	1	1	99	39
Ottawa	4	1	1	124	33
McPherson	3	2	1	88	75
Kansas Wesleyan	2	3	1	43	51
Bethel	1	5	0	34	90
College of Emporia	0	6	0	6	151

The sneaky running of little Jake Cramer, the sterling defensive play of Buck Reinecker, Bernard Lounsbury, Carrol Tillman, Don Unruh and others . . . the sensational cut backs of Kenny McBroom . . . the line plunging of Marvin



Meats . . . the thrills that are a part of any football game . . . all these helped to make our first year of football since 1942 a successful one.

The Bulldogs opened the season at Sterling on a drizzly afternoon, defeating the Sterlingites 13 to 7. The following week Baker Wildcats invaded McPherson in the first Bulldog home game, and the Canines had to settle for a 12-12 point tie. College of Emporia was easy for McPherson with Cramer and McBroom spearheading the four touchdown attack. The highlight of the season came the following week as the Bulldogs out-passed, out-punted and outran their rivals from the North, Kansas Wesleyan, to win to a 28 to 0 and to climax the Homecoming activities. Ottawa caught McPherson on an off night



the following week and won 37 to 0. The Bulldogs rebounded the following Saturday to edge past Bethel 7 to 6 in a thrill-packed game at Newton, but the following week Bethany capitalized on two McPherson fumbles early in the game to defeat McPherson 20 to 13. McPherson closed out the season by losing to undefeated Missouri Valley Teachers at 32 to 6.

Captain of the Bulldogs this year was Russel "Buck" Reinecker. Buck a stalwart in the Bulldog line all year, was also awarded a tackle berth on the all-conference team. Chosen for all-conference second team were Jake Cramer, Bernard Lounsbury and Bobby Barr, while Kenny McBroom and Carrol Tillman were awarded honorable mention.

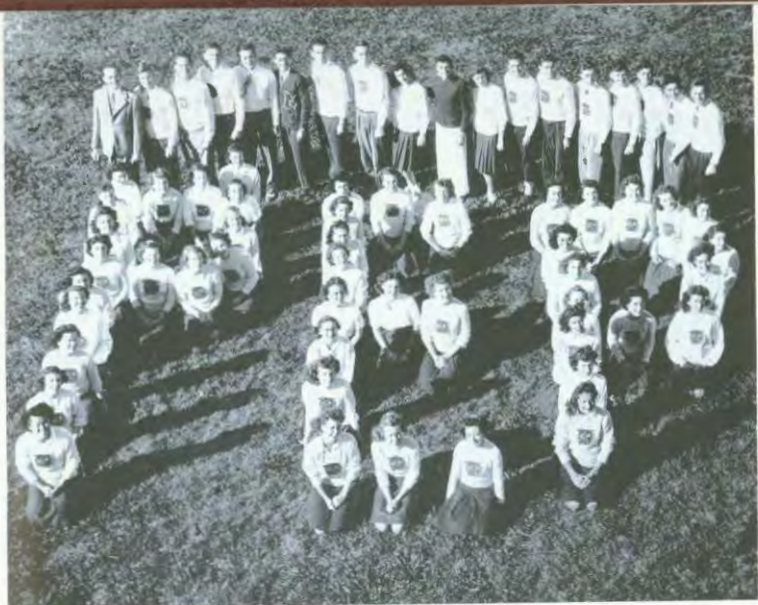

P: Nakamura, Saylor, Keim, Beebe, Janitz, Stimpert, Rollins, Metzler, Christman, West, Bell, S. Donberry, Kuncic, Olaves, Ward, Ruzer, Lubman.
 E: Miller, McShadden, Owen, Jamison, Finkbein, Eshelman, Burkholder, Eps, Holloway, Ausmas,
 Bowman, Brubaker, Kaufmann, Prentiss.
 P: Tillman, Gie, Smith, Auer, Floy, R-H, Erickson, Albert, Dixie, Stull, Schmitt, Peterich,
 Strickler, Wooten, Dell.
 Standing: Sollenberger, W. Auer, R. Keim, Sawyer, Hull, D. Keim, Stimpert, Sawyer, Koshlud, Beckwith,
 Naultin, Doty, W. Burkholder, Lashbaugh, Giddett, Christy, J. Stern, R. Stern.

PEP CLUB AND BAND

Prof. Sollenberger raises his baton . . . instruments are readied and the band plays on! Pep song or stirring march, the music of our Band has added much enthusiasm and backing to the cheering section of all home games.



Left to right: Mesemer, Guthrie, Gates, S. Miller, Gies, Woodson, Sollenberger, Bowman, Klotz, Graham, Fintrack, Harris, Garsner, Hildebrecht, Fries, O'Neil, Threlk, Erb, Brumit, Gilen, Wilson, Rothrock, Cutler, Lauer, Corbock.

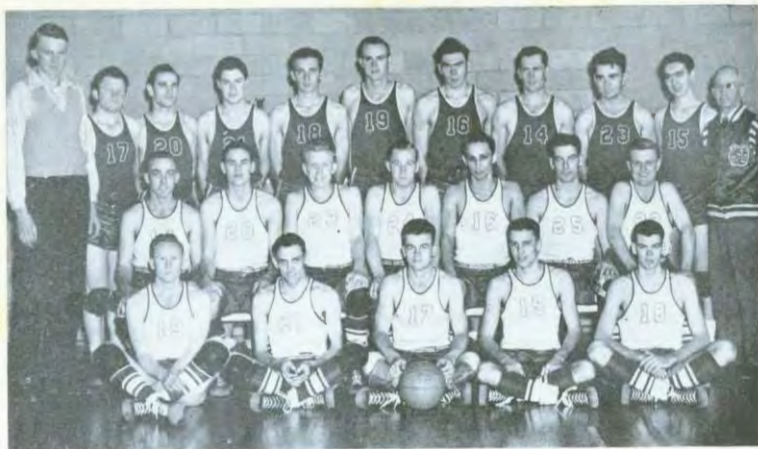

1st row: Steith, Kasey, Wesand, Goring, Otte. 2nd row: Hutchison, Markham, Cavison, Neffling, Fisher, Burtz, Unruh. 3rd row: Heidebrecht, mgr., Eschelmann, Jarboe, Burkholder, Hart, Benna, Wiele, Ward, Bulkers, McClung, Coach Hayden.

Goring, G. ward
Unruh, guard
Fisher, forward
Otte, guard



BASKETBALL

	Score	Opponent	Score	Place
McPherson	56	Sterling	39	Here
McPherson	46	Friends	38	Here
McPherson	51	Friends	45	There
McPherson	39	Baker	51	There
McPherson	55	Ottawa	56	Here
McPherson	51	Ottawa	56	There
McPherson	45	Wesleyan	36	Here
McPherson	52	Wesleyan	49	There
McPherson	45	C. of Emporia	52	There
McPherson	50	C. of Emporia	37	Here
McPherson	43	Bethel	36	Here
McPherson	41	Bethel	38	There
McPherson	44	Bethany	43	Here
McPherson	41	Bethany	39	There
McPherson	46	Penn	55	There
McPherson	42	Simpson	56	There
McPherson	45	Bethany	33	There



On this first year of post-war basketball, Bulldog fans were privileged to see some of the best basketball ever played by a Canine squad. Although the Canines slipped to third place in the conference standings because of the intense competition, this year's team won twelve out of the nineteen games played, placed third in conference standing, and emerged victorious in the McPherson Invitational Basketball Tournament held over the Christmas Holidays.

With the bulk of last year's conference championship team back and with the addition of several returning lettermen, this year's cage squad won its first eight games before being tripped up by Ottawa Braves 55 to 56. Then, following a short, mid-season slump, the Bulldogs returned with vengeance to nip the Swedes from Bethany 44 to 43 and to knock Kansas Wesleyan out

Hutcheson, forward
 Mackham, forward
 Nordling, center
 Carlson, guard





Waymond, guard
Smith, guard
Barr, guard
Kasey, center



of the conference championship by beating them at Memorial Hall 52 to 49 in a beautiful exhibition of basketball. This was our second win over the Coyotes. The climax of the season was a five-day trip to Iowa to play Penn and Simpson colleges. A post-season game was also played with Bethany to help them dedicate their new gym.

Co-captains of this year's cage squad were "Fanny" Markham and Bobby Barr. These two were the top offensive and defensive stars for the Bulldogs. Closely following Markham in the scoring column was Vance Carlson, who, along with Markham were the top conference scorers. Bernard Nordlund and Carl Kasey, the graduating seniors on this year's squad, also contributed much to the plays and skills displayed by the Bulldog squad.



Fall football practice gets underway . . . Coach has his eye on the boys . . . a rest between stints at the pajama parade . . . Freshman float . . . The M-Club proudly shows her colors . . . Charlie . . . who's better than Bino . . . more floats for the floating parade . . . Simonton looks over the 'Spec' . . . All good little Marshall kids wear their pajamas only one night . . . Doty playing like Doty with a truck . . .



BOOK FOUR

Classes





Remember enrollment last fall . . . how you had to wait hours to get in your faculty advisor . . . the struggle to get to the central office for class cards . . . the trip to the gym for the coach to sign on the dotted line . . . the inevitable LONG wait to get into the business office . . . and finally the Dean's O.K.



Class Officers

SENIOR CLASS

PRESIDENT: Warren Hoover
VICE PRESIDENT: Irene Schraml
SECRETARY: Jane Bell
TREASURER: Carl Kasey



JUNIOR CLASS

PRESIDENT: Elsie Schnorr
VICE PRESIDENT: Donald Smith
SECRETARY: Roberta Moller
TREASURER: Esther Miller



SOPHOMORE CLASS

PRESIDENT: Carl Beckwith
VICE PRESIDENT: Theda Flory
SECRETARY: Sybil Miller
TREASURER: Ronald Moyer



FRESHMAN CLASS

PRESIDENT: Irvin Stern
VICE PRESIDENT: Carol Tillman
SECRETARY: Bonnie Alexander
TREASURER: Wendel Burkholder

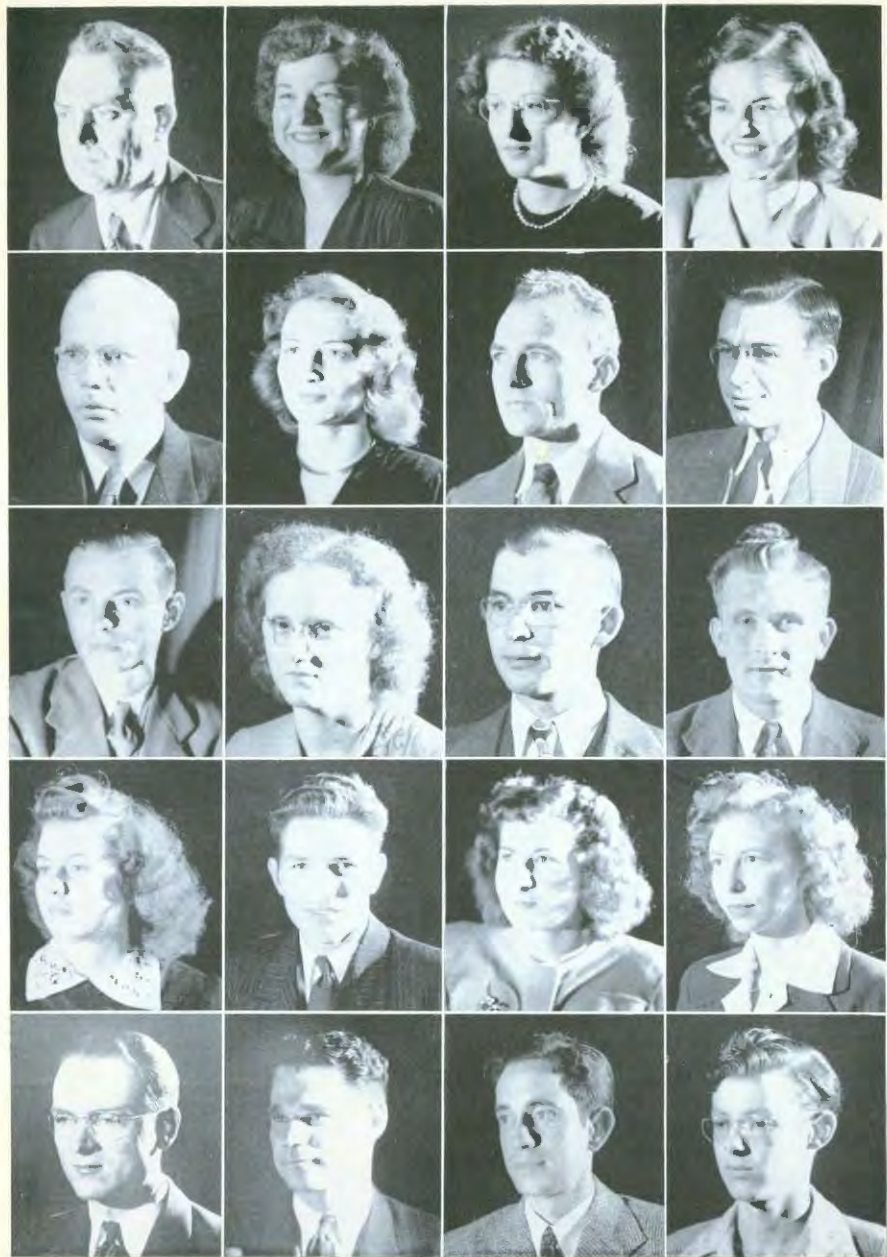

SENIORS

ALLEN, ORLO

Industrial Arts

SCA 1; BYPD 1, 2, 3; Choral Club 1, 2, 3, 4; Chemistry 2; Dormitory Council 2, 3.

ARGABRIGHT, EVELYN

Chemistry

BYPD 1, 2; Choral Club 1, 2, 3; Chemistry Club 1, 2.

BELL, JANE

Chemistry

Class Officer 4; Women's Council 1; SCA 1, 2, 3, 4; BYPD 1, 2, 3; Pep Club 3, 4; Choral Club 2, 3; WAA 1, 2, 3, 4; Chemistry Club 1, 2; Science Club 3; Dormitory Council 3, 4; WAA Cabinet 4.

BLOUGH, LUCY

Music Education

Northwestern University 2; Women's Council 3, 4; SCA 1, 2, 3, 4; BYPD 1, 2, 3, 4; Recreational Council 2, 3, 4; Women's Quartet 1, 2, 3, 4; Student Leader 3, 4; A Cappella 1, 2, 3, 4; Pres. 3; Choral Club 1, 2, 3, 4; Assoc. Director & Cappella 2; Town Girl 3; International Relations Club 1.

BOWMAN, HARLAN

Mathematics

Fort Hays Kansas State College 1, 2; SCA 3, 4; BYPD 3, 4; Quadrangle 3; Chemistry Club 3; Dormitory Council 4.

BROOKS, JO. B.

Biology

Class Officer 2; SCA Cabinet 4; SCA 2, 3, 4; BYPD 2; Recreational Council 2, 3, 4; Pep Club 2, 3; Women's Quartet 2, 3, 4; A Cappella 2, 3, 4; Choral Club 2, 3; Spectator Staff 2; Dormitory Council 3.

BUCKINGHAM, ORVILLE

Mathematics

Men's Council 2; Pop Club 2; Choral Club 2; M Club 2, 3, 4; Football 1, 2, 4; Chemistry Club 1.

BURKHOLDER, ROBERT

History

Student Council Pres. 1; Student Council 1, 3, 4; Men's Council 3, 4; SCA 1, 2, 3; BYPD 1, 2, 3; Spectator Staff 2, 3, 4; Quadrangle 2; M Club 3, 4; Football 1; Basketball 1, 2, 3, 4; International Relations Club 2, 3; Dormitory Council 4, Pres.

CULVER, DARWIN F.

Chemistry

M Club 1, 2, 3, 4; Football 2, 3; Basketball 2, 3; Track 1, 2, 3; Chemistry 1.

DADISMAN, JANICE

Education

Iowa State Teachers College 1, 2; Choral Club 4.

DALE, ERNEST

Mathematics

Class Officer 3; Band 1; Spectator Staff 1; Editor 2; Chemistry Club 1.

DELL, JOE

History

DITMARS, EDITH

Sociology

Muacchester College 1; SCA 1, 2, 3, 4; BYPD 2, 3; Choral Club 2, 3; International Relations Club 2.

DITMARS, JOHN

History

SCA 1, 2, 3, 4; BYPD 1, 2, 3; Student Ministers 1, 2, 3, 4; Track 1; International Relations Club 1; Dormitory Council 3.

EBEL, EILEEN

Chemistry

Tabor College 1, 2, 3; SCA 1.

FISHER, HELEN NOEL

Economics

College of Idaho 1, 2.

FRIESEN, ABE L.

Chemistry

Tabor College 1, 2, 3; Student Ministers 1.

HODGDEN, RALPH M.

Sociology

SCA 3, 4; BYPD 1; Student Ministers 3, 4; Choral Club 3, 4.

HOOVER, WARREN

Sociology

Class Pres. 1; SCA Cabinet 4; SCA 1, 3, 4; BYPD 1, 3, 4; Recreational Council 3, 4; Student Ministers 1, 3, 4; Phi Kappa Delta 1, 3, 4; Debate Squad 1, 3, 4; Varsity Debate 3, 4; Choral Club 1, 3; Dormitory Council 4.

IKENBERRY, ERNEST A.

Chemistry

Student Council 2, 4; Class Officer 1; Men's Council 1, 2, 3, 4; SCA 1, 2, 3, 4; BYPD 1, 2; Pop Club 4; Who's Who 3; Debate Squad 1; A Cappella 2, 3; Choral Club 1, 2, 3; Spectator Staff 1; Editor 2; Chemistry 1; Science Club 3.



IKENBERRY, SUSAN*English Literature*

Student Council 1; Class Officer 4; SCA cabinet 2, 3, 4; State Co-Chairman 4 (NICU); SCA member 1, 2, 3, 4; BYPD 1, 2; Pep Club 1, 2, 3, 4; Choral Club 1, 2, 3, 4; Thespian Club 1, 2, 3, 4; Spectator staff 2, 3; Quadrangle staff 3, 4; Editor-in-Chief 4; Board of Publications 4.

LINDBERG, WALLACE*Industrial Arts*

Phillips University 2; Football 1, 2, 4; Track 1, 2.

NORDLING, BERNARD*Economics*

Geo. Washington University 2; Men's Council 2; M Club 1, 2, 4; Basketball 1, 2, 4; Chemistry Club 1, 2.

SOLLENBERGER, PAUL*Music*

BYPD 1; Choral Club 1; Band 4; Orchestra 1; Manchester College 1, 2; University of Dayton 3.

ZIGLER, CARL*Religion*

Men's Council 3, 4; SCA member 3, 4; SCA cabinet 3, 4; Student Ministers 3, 4; A Cappella 3, 4; Choral Club 3; Dormitory Council 3, 4; Bridgewater College 1, 2; Bethany Training School 1.

KASEY, CARL*Chemistry*

Class officer 2; M Club 3, 4; Basketball 2; Chemistry 2; College of St. Thomas, St. Paul, Minnesota 2; Columbia University N. Y. 2.

LUCORE, EULA WOLF*English Literature*

Student Council 2, 3, 1; Student Council officer 2, 3, 4; Class Officer 1; SCA Co-president 1; SCA member 1, 2, 3, 4; BYPD 1, 2, 3, 4; Choral Club 1, 2, 3; Band 1, 2, 3, 4; WAA 1, 2, 3, 4; International Relations Club 2; Dormitory Council 3; Orchestra 4.

PETFISH, FRANCIS*English Literature*

BYPD 1, 2, 3, 4; Pep Club 2, 3; Debate Squad 2; WAA 1, 2, 4; Dormitory Council 3, 4.

**STULL, ILA VERNE
LOBBAN***English Literature*

Women's Council 3, 4; SCA cabinet 3; SCA member 1, 2, 3; BYPD 1, 2, 3; Recreational Council 3, 4; Pep Club 1, 2, 3, 4; Who's Who 3; Band 1, 2; Spectator staff 1, 2, 3, 4; Quadrangle staff 3; WAA 1, 2, 3, 4; Town Girls 3.

HILL, LAWRENCE*Industrial Arts*

M Club 1, 2, 3; Football 1, 2; Track 2; Chemistry Club 2.

KAUFFMAN, LOIS*Music Education*

Student Council officer 3; Student Council 3; SCA cabinet 1, 4; SCA member 1, 2, 3, 4; BYPD 1, 2, 3; Pep Club 1; Homecoming Queen 3; Homecoming attendant 2; A Cappella Choir accompanist 2, 3; Choral Club 1, 2, 3; Band 3; Dormitory Council 2, 4; Dining Hall Committee 2, 3, 4; International Relations Club 2.

LOWE, ROBERT*English Literature*

Class Officer 3; M Club 1, 2, 3, 4; Football 4; Basketball 1, 2; Chemists Club 1, 2; Science Club 1.

ROTHROCK, DAYTON*History*

Men's Council 4; SCA cabinet 3; SCA member 1, 2, 3; BYPD 1, 2, 3, 4; Phi Kappa Delta 3, 4; Debate Squad 2, 3; Band 1, 2, 3, 4; Thespian Club 2, 3, 4; Spectator 3, 4; Editor-in-Chief 1; M Club 2, 3, 4; Track 1, 2, 3, 4; Dormitory Council 1, 4.

WILKINS, GERTRUDE*Music*

Student Council 1; Women's Council 2; SCA member 1, 2, 3, 4; Pep Club 1, 2, 3, 4; Who's Who 4; A Cappella Choir 2, 3, 4; Choral Club 1, 2, 3, 4; Band 1, 2, 3; Spectator staff 1; WAA 1.

SLOAN, KEITH*Chemistry***KENNEDY, PAT***Sociology*

Class officer 3; SCA member 1, 2, 3; BYPD 1, 2, 3; Pep Club 2; Cheerleader 2; Phi Kappa Delta 1, 2, 3, 4; Debate Squad 1; Varsity Debate 2, 3; Choral Club 1, 2; Spectator staff 1, 2, 3; Quadrangle 2, Editor 3; M Club 2, 3, 4; International Relations Club 2; Social Committee 3, 4; Dining Hall Committee 2, 3.

NAYLOR, KENT*History*

Student Council 1, 2, 3; Men's Council 2, 3, 4; SCA co-president 1; SCA cabinet 1, 2, 3, 4; SCA member 1, 2, 3, 4; BYPD 1, 2, 3, 4; Recreational Council 2, 3, 4; Student Ministers 1, 2, 3, 4; Men's Quartette 1, 2, 3, 4; A Cappella Choir 1, 2, 3, 4; Choral Club 1, 2, 3; Band 1, 2; M Club 2, 3, 4; Basketball 2, 3; Chemistry Club 1; International Relations Club 2, 3, 4; Board of Publication 1, 2, 3; President of Western Region BYPD 3, 4.

SCHRAML, IRENE*Home Economics*

Class Officer 2, 4; SCA member 1, 2, 3, 4; BYPD 1, 2, 3, 4; Recreational Council 1; Pep Club 1; Choral Club 1, 2; Dormitory Council 2, 4; Dining Hall committee 4; Dog House Manager 4.

YODER, CARRIE*Commerce*

SCA 1, 2, 3, 4; BYPD 1, 2, 3, 4.



JUNIORS

AGEE, GENEVA
Sociology

AGEE, WILLARD
Religion

ALLEMAN, REVA
Biology

APPLEGATE, JACK
Biology

ARGABRIGHT,
WILLIAM
Mathematics

BAILEY, ALICE RUTH
Music Education

BALL, HARRISON
*Business
Administration*

BLOUGH, MARVIN
Biology

BOWMAN, WAYNE
Mathematics

BRAMMELL, ELAINE
Sociology

CALLON, HELEN
Music Education

CARTER, CHARLOTTE
Sociology

COPPOCK, DORIS
English

COUGHENOUR,
GAYLORD
*Business
Administration*

CRIST, EULALIA
English

CRUMPACKER,
DORIS
Home Economics

DADISMAN, CLAUDE
Sociology

DAVIS, RUTH
Home Economics

DELL, BYRON
Sociology

DIRKES, ABE
Biology

EBERLY, JUNIOR
History

ERB, AVIS
English

FINFROCK, JOAN
Home Economics

FLORY, FRANKLIN
*Business
Administration*

HANSON, MARVIN
Music Education



HARDY, THEORA
Chemistry

HAYWORTH, PAUL
Sociology

HEIDEBRECHT,
MARVIN
Industrial Arts

HICKY, BEULAH
Music Education

HILL, LAURENCE
Industrial Arts

HOBBS, WILLIAM
Biology

HOEFLE, DEAN
Biology

HOLDERREAD,
BARBARA
Eng. U. S.

IKENBERRY, LEONA
Sociology

JARBOE, RUSSELL
Sociology

KAGARICE, NINA
Home Economics

KIDWELL, JOHN
Biology

KREHBIEL, MARVIN
*Business
Administration*

LICHTY, RUTH
Sociology

LITTLE, CATHERINE
Education

MEASE, WILBUR
History

MILLER, BERLE
Industrial Arts

MILLER, ESTHER
Music Education

MOHLER, ROBERTA
Sociology

MURDOCK, DORRIS
Music Education

NORDLING, CHESTER
*Business
Administration*

PETERSON,
ELIZABETH
Sociology

PRENTICE, ARLENE
Music Education

PRENTICE, RICHARD
Biology

ROLFS, ARLENE
Home Economics



ROYER, ETTA MARIE
Biology

SCHNORR, ELSIE
Sociology

SEWELL, LAURA
Sociology

SHOBER, EMIL
Religion

SMITH, DONALD
Business Administration

SPEAR, REBECCA
Music Education

STERN, RUSSEL
Business Administration

STRICKLER, PHYLLIS
Music Education

STUCKY, CARL
History

WAMPLER, DONNIS
Sociology

WARD, IDABELLE
English

WEDEL, RUTH
Biology

JUNIORS NOT PICTURED: Cramer, Jake Fries, Arthur Grosddier,
Herbert Meats, Marvin Price, Kenneth Spann, Robert . . .
Stucky, Meno Williams, Charles.



FIRST ROW: Achilles, Robert Albright, Patricia Barr, Robert
 Beattie, Wilbur Beaver, Maralee Beckwith, Carl Beckwith,
 Glen.

SECOND ROW: Berry, Ruth Birkes, Chas. Bowman, Donna Brown,
 Elvin Brown, John Brubaker, Ruth Burger, Lois

THIRD ROW: Burkholder, John Carlson, Vance Corley, Ernest
 Corwin, Gordon Delaplain, Marie Dilly, Oliver Dorsch,
 Betty.

FOURTH ROW: Douglas, William Fisher, Byron Flood, Maxine
 Flory, Theda Freeburg, Mary Jane Gayer, Lawrence Geis,
 Wilma.

FIFTH ROW: Geisert, Theodore Giles, William Glatt, Doris
 Hamer, Doris Hartman, Maurice Holsopple, Elizabeth
 Holsopple, Ruth.



FIRST Row: Horner, Marilyn . . . Hutcheson, Gerald . . . Huxman, Dale . . .
 Jamison, Betty . . . Keim, Donald . . . Keim, Robert . . . Klotz, Paul.

SECOND Row: Koehn, Lila . . . Krehbiel, Betty . . . Landis, June . . .
 Lindstrom, Bernice . . . Longenecker, Rachel . . . Loshbaugh, Royce . . .
 Merkey, Edith.

THIRD Row: Metzler, Mary . . . Miller, Sybil . . . Mohler, Donna . . . Moyer,
 Ronald . . . Nakamura, Masako . . . Nordling, Kenneth . . . Nordling,
 Leland.

FOURTH Row: Norlin, Anita . . . Oberst, Ann . . . Reinecker, Russell
 Reist, Gordon . . . Rogers, Louis . . . Sanger, Merrill . . . Sheets,
 John.

FIFTH Row: Simonton, Robert . . . Steinert, Marlon . . . Stern, Donald . . .
 Stern, Doris . . . Stinnette, Marianna . . . Stonebraker, Betty . . . Thralls,
 La Vona.



FIRST ROW: Treder, Lawrence . . . Wagoner, Paul . . . West, Waltine . . .
 Williams, Hillis . . . Williford, John . . . Wilson, Rex . . . Wolf, Irvin.

SECOND ROW: Yoder, Robert . . . Merkey, Ruth . . . Messamer, John . . .
 Metz, Harry . . . Mohler, Eldon . . . Ragland, Darl.

SOPHOMORES NOT PICTURED: Bessier, Carl . . . Ebaugh, Max . . . Eberlin,
 Thomas . . . Grazer, William . . . Keltner, Donald . . . High, Leland
 . . . Kneec, Loren . . . Lucore, Wayne . . . McNicol, Wallace . . .
 Ramsey, Duane . . . Ward, Albert.



FRESHMEN

FIRST ROW: Albright, William Alexander, Bonnie Ausmus, Jesse
 Barnhill, Gilbert Bartel, Allen Bean, Winston
 Bell, Charles.

SECOND ROW: Best, Pauline Birkin, Joyce Bowman, Winston
 Blickenstaff, Vernon Brandt, Lowell Bridgens, Gilbert
 Brooks, Eloise.

THIRD ROW: Brown, Donald Brown, Emmert Brown, Kenneth
 Brust, Jim Hurkholder, Barbara Burkholder, Wendell
 Burton, Barbara.

FOURTH ROW: Cady, Jack Cady, Jim Callon, Phyllis Chindberg,
 Vincent Christy, Melvin Cline, Mary Helen Collins,
 Lawrence.

FIFTH ROW: Cook, Alvin Correll, Doris Culver, Vaigene Dell,
 Mary Jo Dorsch, Gerald Doty, Leroy Dross, Michael.



FIRST ROW: Emmert, Cura . . . Engle, V. O. . . Eshelman, Jenn . . . Field, Robert . . . Firestone, John . . . Fisher, Rowena . . . Fisher, Verlyn.

SECOND ROW: Frantz, Lois . . . Frantz, Marion . . . Garst, Leroy . . . Garvey, James . . . Gatz, Frederick . . . Gilbert, Patsy . . . Goering, Herbert.

THIRD ROW: Graham, Kenneth . . . Griffith, John . . . Guthals, Donald . . . Hallgarth, Walter . . . Hanson, Kenneth . . . Heidebrecht, Alva . . . Heidebrecht, Herbert.

FOURTH ROW: Hein, Clarence . . . Hershberger, Valetta . . . Hess, Charles . . . Holloway, Phyllis . . . Hopkins, Willard . . . Hull, Hubert . . . Huxman, Ronald.

FIFTH ROW: Ikenberry, Betty . . . Jarboe, Kenneth . . . Johnson, Donna . . . Jones, Marx . . . Jones, Thad . . . Keim, Margaret . . . Keister, Russell.



FIRST Row: Kimmel, Ruth . . . Kough, James . . . Krumback, Mary . . .
 Larsen, Austin . . . Lehman, Velvyn . . . Leggett, Robert . . . Lewis,
 Charles.

SECOND Row: Madsen, Kenneth . . . Markham, Francis . . . Martin, Robert
 Miller, Delbert . . . Morley, Vernon . . . Messamer, Robert . . .

THIRD Row: Miller, Eugenia . . . Miller, Lyle . . . Miller, Marie . . . Miller,
 Merna Giese . . . Mitchell, Estel . . . Moffet, W. D. . . . Morse, Dale.

FOURTH Row: Monkres, Lavell . . . Myers, Lynn . . . McClung, Morris . . .
 McConkey, Clarence . . . McSpadden, Ruby . . . Nickols-on, Vernon . . .
 Owen, Janet.

FIFTH Row: Pattengill, Gloria . . . Perkins, Inetta . . . Perkins, Robert . . .
 Peterson, Lloyd . . . Peterson, Milford . . . Peverly, William . . . Pickens,
 Lawrence



FIRST Row: Rogers, Ivan . . . Rogers, Ruth . . . Sargent, Stanley . . .
 Saylor, Dorothy . . . Schnaithman, Paul . . . Seever, Gloria . . . Sewell,
 Elmer.

SECOND Row: Shank, Max . . . Shultz, Clifford . . . Shultz, F. Russell . . .
 Sies, Vivian . . . Smeltzer, Beverly . . . Smith, Delbert . . . Smith, Etha.

THIRD Row: Smith, Joyce . . . Snowberger, Mildred . . . Staats, Wilma . . .
 Stern, David . . . Stern, Irvin . . . Stover, Helen . . . Stull, James.

FOURTH Row: Stutzman, Gordon . . . Tanruther, Jean . . . Tillman, Carol . . .
 Tillman, Gloria . . . Trogo, Joe . . . Turner, Robert . . . Unruh, Della Mae.

FIFTH Row: Van Duren, Donald . . . Ward, John . . . Webb, Bonnie . . .
 Webb, Wayland . . . Weber, Wayne . . . West, Russell . . . West, Virginia.

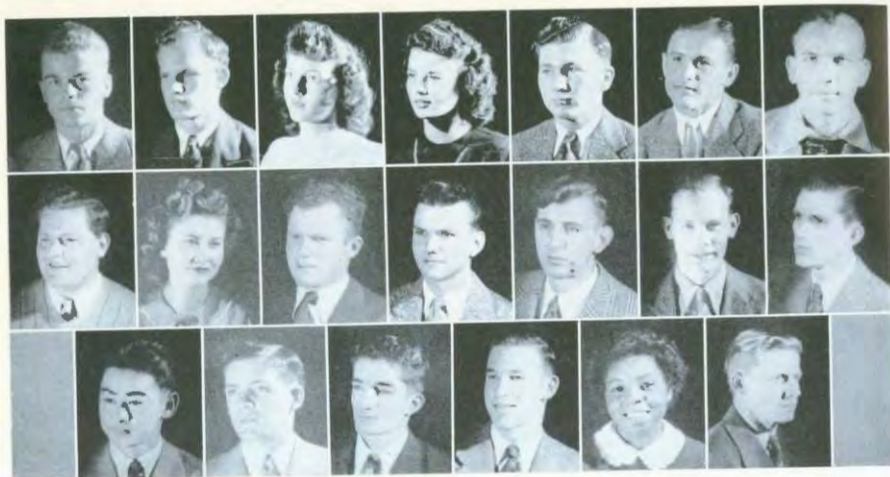

FIRST ROW: Weyand, Loren Wolf, Elvin Woodhatch, Eugene
 Wooten, Nina Wynn, Phillip Zimmerman, Robert Alexander,
 Lester.

SECOND ROW: Barr, Russell Bollinger, Mary Eshelman, Dale
 Ferguson, Dale Furry, Theodore Goering, Arthur Harris,
 Robert.

THIRD ROW: Knize, Kubo Patrick, Archie Reaves, Marvin
 Trambly, Frederick Williams, Sara Mae Wolf, Orin.

FRESHMEN NOT PICTURED: Allison, Delmar Anderson, Davis Becker,
 Allen Bruce, Robert Bruns, Herbert Chadd, Alfred
 Chaney, Bill Carley, Freda Deem, Robert Dodge, Billy
 Durkee, Jenta Eichenour, Robert Goble, Charles
 Goering, Lyle Goering, Winston Heckethorne, Harry Hicks,
 William Hill, Robert Hulise, Lester Johnson, James
 Johnson, Mort Kerschner, Don Kesler, Melvin Kumble, Eugene
 Lounsbury, Bernard Lowrey, Lawrence Martz, Eugene
 Mullinix, Charles McBroom, Kenneth McCord, Melvin McCloy,
 Harold Lee McDonald, Clarence Nelson, Loren Odle,
 Robert Reinecker, Gene Rivins, Don Roth, Elmer
 Scherer, John Scott, Billy Strong, James Stucky,
 Kenneth Swain, S. D. Unruh, Don Utter, Harley
 Wallime, Leland Ward, Phillip Webb, Galen Wiebe,
 Harold Willens, Alvin Wilson, Darrell Young, Howard.

We Thank You

We, the Quadrangle staff of 1947, wish to acknowledge and to express appreciation for the help and good work the following have done towards making this year book one of the best ever produced here at McPherson College.

BURGER-BAIRD ENGRAVING CO.
DAILY REPUBLICAN
MONTY ASH
MARIE DELAPLAIN
BOB BURKHOLDER
JOYCE BIRKIN
RONALD MOYER

Information

AND

Printing

Both are necessary to a Happy and Successful Life

The Daily Republican keeps you informed on Affairs

Its advertisements tell you the best Places to Buy

Its expert workmen give you the Very Best in Printing

The Daily Republican

(Printers of the Quad)

Low Cost Service

for

McPherson

Homes

&

Industries



McPHERSON WATER & ELECTRIC DEPARTMENT

Electricity is Cheap in Our Town

FILMS

PHOTO SUPPLIES

CAMERAS

108 N. Main

ABEL'S

Phone 92

GIFTS

ART SUPPLIES

FRAMES

Household Goods.

The store to supply you with
the best in hardware.

HAWLEY HARDWARE

219 N. Main

Phone 191

DR. A. W. GRAVES
OPTOMETRIST

Over Babby, Lindsay & Co.

100 1/2 N. Main

Phone 750

Engborg's Drug Store

Phone 218

213 N. Main

G. O. SWANSON

Automotive Electrical
Service

McPHERSON, KANSAS

Phone 187

310 N. Maple

**PARKER
AND
SHEAFFER
PENS**

**WATCHES
AND
DIAMONDS**

At
SUPERIOR JEWELRY

Phone 1650

120 N. Main

FOR QUALITY MEATS

GO TO
McPHERSON MEAT MARKET

Famous in Meats for over 25 years.

104 N. Main

Phone 107

Humfelds
Flowers



Tops for any special occasion
and that day of days—

**Humfeld's Greenhouse
Flower Shop**

Phone 172

HOTEL WARREN

and

**COFFEE
SHOP**

Air-Conditioned



Be Satisfied. Come to
McPherson's Newest, Finest, and
only Fireproof Hotel.

PAUL BROUGHER, Gen. Mgr.

For Better Cookies, Cakes, and Pies

USE

INDIAN GIRL FLOUR

Milled From Select Kansas Hard Wheat

RODNEY MILLING COMPANY

K. B. R. Milling Company Division

McPherson, Kans.

YOUR BEST WHEAT MARKET



If You're Discriminative

For the best in Flowers

Come to
Johnson's Floral Shop

222 N. Main

Phone 834

The perfect spot for a
friendly get-together
and a luscious malt.

Made from

SELECT DAIRY

ICE CREAM

217 S. Main

Phone 943

DRIVE INTO
GOSS MOTOR CO.

for

CHRYSLER — PLYMOUTH
SALES SERVICE

BATTERIES

TIRES

Phone 567

208-212 S. Main

TYPEWRITERS

SERVICE — SALES

RENT

H and G Co.

214 E. Euclid

The Home of

GOOD WATCHES AND PERFECT DIAMONDS

Bixby, Lindsay & Co.

FOR—

Insurance,
Investments,
Bonds,
City Loans —

THINK

Fred K. Entriken Agency

J.S. Dillon and Sons

FOOD STORES CO. INC.

McPHERSON'S LEADING
CASH FOOD STORE

112 E. Euclid

Phone 265

The Spectator

EDITED BY AND
FOR THE STUDENTS

MORRIS & SON

— MEN & BOYS WEAR —

LADIES SPORTSWEAR

FOR

REAL ESTATE
INSURANCE
OIL LEASES

SEE

ANDY PETE
DARRAH - AURELL

NOTARY PUBLIC
LOANS

105-107 W. Marlin

Phone 56

TAKE YOUR CLOTHES TO
DELUXE CLEANERS

QUALITY CLEANING

Phone 486

111 E. Marlin

NU-WAY CLEANERS

Appearance Counts

214 N. Main

Phone 900



Feel Secure! Put Your Money In
THE HOME STATE BANK
McPHERSON, KANSAS

C. H. HIEBERT, President
MRS. M. G. MATHIS, Cashier

Member Federal Deposit Insurance Corporation

Greetings to

McPHERSON COLLEGE

Success To

The Faculty

The Students

The Institution

This Year and in

The Future.

McPherson and Citizens State Bank

Member Federal Deposit Insurance Corporation.



THE SEAL OF QUALITY

For

The Flour that is Always Good

So
FOR "GOODNESS SAKE" USE "W-R" FLOUR

THE WALL-ROGALSKY MILLING COMPANY

The McPherson Hail Insurance Company

100% coverage from the time you sign application until the wheat is harvested—Agents wanted in unoccupied territories.

Phone 73

WHERE YOU MEET YOUR FRIENDS

Up-to-the-minute Fountain Service — Complete Line of Cosmetics
The Magazines You Enjoy Reading — Hallmark Greeting Cards for Every Occasion

HUBBELL'S DRUG STORE

104 S. Main

Phone 23

THRIFT WITH PROFIT

Pioneer Savings and Loan Ass'n.

A. W. Bremyer, Sec'y.

McPherson, Kans.



INSURANCE

FOR EVERY NEED

AT

ALLIANCE AGENCY

111 E. Kansas

J. R. ADELL

R. B. SICKLER

Phone 106

CENTRAL PRINTING CO.

Publishers of

McPherson County News

and

The

McPherson Advertiser

Chas. H. Branch, Owner and Editor
Phone 298 210 N. Main

The well-dressed man
looks to



FOR HIS CLOTHES

Meet your friends

for a coke

IN

KING'S

Your Reliable Drug Store

ELIZABETH ARDEN

DOROTHY GRAY — TABU

PRIMROSE HOUSE



FOR ---

COURTEOUS
AND
QUICK

--- SERVICE

It's
FLAGO'S CAFE



Learn to Fly

Believe it or not, Flying is as easy as driving a car.

Special Rates To College Students

McPherson Municipal Airport

THE LITTLE STORE WITH
THE LARGEST SUPPLY

For your individual and family
grocery needs.

ROTHROCK GROCERY

One Block West of McPherson College

Lake Superior Lumber Co. Lumber, Hardware, Paint

The best in materials for your home.

301 N. Maple

Phone 40

Cars and Trucks
of outstanding quality
and economy

SMITH MOTOR CO.

207 S. Main

For that extra delicious
mid-day snack or lunch

KEN'S DRIVE-IN

Open 'till 10:30

Phone 440

113 E. Marlin



Ever Since Columbus

discovered America people have been keeping their eyes open for new discoveries. You'll find our quality of jewelry a real discovery.



The Biggest Little
Store in Town

CARL'S CASH MARKET

Phone 316

416 N. Main

DR. L. G. REIFF

Grand Bldg.

Fully Equipped Body Shop
Trained Workers
Plus
Factory Parts
Means
Satisfaction

MILLER-KENNEDY MOTOR CO.

Phone 75

113 S. Main

**THE BEST BARBER
AND BEAUTY SHOP**

FOR MAC STUDENTS

**Warren Barber
And Beauty Shop**

Safeway Stores, Inc.

"Distribution Without Waste"

Duckwalks
QUALITY SERVICE — PRICE

Visit Our Fountain & Luncheonette
Complete Notions, Toiletries, etc.

Friends Meet Friends

for
Doughnuts & Coffee

at
FRIENDS
SERV-UR-SELF

EXPERT REPAIR WORK

To Suit Your Needs

American Shoe Store

108 W. Euclid

Nobody Can Please Everyone

But We Try

COZY INN

417 N. Main

When You Buy
It For Cash at
Brown-McDonald's



**YOU
SAVE**

Consistent Low Prices
The Year 'Round

BROWN-McDONALD

WOOLWORTH'S

5c — 10c — 25c

STORES

101 N. Main

Phone 819

Greetings from

Gamble's

The Friendly Store

**TO GET THOSE "TOPS"
IN QUALITY FOODS**

Go To

217
North
Main

SWANSON'S

Grocery and Market

Phones
185
186

YOU MAKE A



STRIKE!

With Us Every Time.

CARLSON PLUMBING

PHONES

Bus. 14

Res. 26

For That

College Charm

The well-dressed girl goes to—

OLIVER'S

Now in our new location

102 S. Main

Phone 874

McPherson, Kans.

BUY FROM CRUMPACKER!

and become

a Money Packer



WE'LL STAND ON OUR HEADS TO PLEASE YOU!

Jay Crumpacker

Dealer In

REAL ESTATE

Oil Leases and Royalties

PHONES

Office 453

Residence 1455Y

McPHERSON, KANSAS



Relax assured that you will receive
the utmost

Service

And

Quality

Parrent's Photo Shop

114 E. Marlin



Meet the Gang at the College Inn

Scrumptious Food
and
Super - Service

Phone 1662

1st and Baer

There's Always the Unexpected

Are you insured against
it. Call us today!

It costs you little,
may save you a lot.

Protection - Service - Satisfaction

Carl M. Anderson- Mettlen Agency

McPherson Fr Citizens State Bank Building



You won't have
to stretch your
imagination when you're
telling about the
Shoe Values you get at

Sweeney's

105 N. Main

Phone 80

See The
Latest Styles
In
Women's Clothing
At

JAROLD SHOP

122 N. Main

**Records
Melodies**



The Latest and Greatest in Recordings
Sheet music favorites.
Priced to please you.

McPherson Music Shop

308 N. Main

Phone 279

THIS BANK IS PROUD
TO BE ASSOCIATED THROUGH THE YEARS
WITH
McPHERSON COLLEGE AND ITS STUDENTS

WE BOTH STRIVE TO BE
INSTITUTIONS OF QUALITY

Peoples State Bank

Member F.D.I.C. — Since 1898

Instruments

Martin - Holton
Gretsch

Music

Sacred - Secular
Books

CLEF



MUSIC CO.

222 North Main
McPherson

Phone 962
Kansas

"KNOW YOUR MUSIC"

FORWARD WITH

Deforch Motor Co.

"We Strive To Please"



For Your
**Picnics,
Banquets,
Parties**
or
Food Needs

Remember

James Food Store

Phone 780

110 E. Euclid

Where Self-Service Is Welcome

We Congratulate the Seniors
of McPherson College on your
graduation and extend greet-
ings to all the students at your
College.

Sincerely

THE STUDENT BODY

of

Central College

FOR AN EVENING OF ENJOYMENT
AND ENTERTAINMENT —

MANOR

AND

RITZ

THEATRES

Photography



By

Monty Ash

McPHERSON, KANSAS

Best Wishes

Phone
1168 or 1193

Special
Student Rates



Engravers to the Quadrangle