

SERIES VIII.

MAY, 1919.

NUMBER 2.

BULLETIN  
OF  
McPHERSON COLLEGE  
CATALOGUE NUMBER

PUBLISHED BY  
McPHERSON COLLEGE  
McPHERSON, KANSAS

---

The College Bulletin is issued in February, May, August and November of each year.

Entered as second class matter Feb. 16, 1913, at the post-office at McPherson, Kansas, under the Act of July 16, 1894.

## CALENDAR

1919

May 31

June 2—Monday, Summer Session begins.

July 12—Saturday, Summer Session ends.

Sept. 15-16—Monday and Tuesday, Registration.

Sept. 17—Wednesday, First Semester begins; opening address, 10:00 a. m.

Nov. 27—Thursday, Thanksgiving Recess.

Dec. 19—Friday, 4:30 p. m., Christmas recess begins.

Dec. 31—Wednesday, 10:30 p. m., Christmas Recess ends.

1920

Jan. 18—Sunday, Bible Institute begins.

Jan. 26, 27—Monday ~~afternoon~~ and Tuesday, Registration for second semester.

Jan. 28—Wednesday, 8:00 a. m., Second Semester begins.

May 21—Friday, 8:00 p. m., Piano Recital.

May 22—Saturday, 8:00 p. m. President's Reception to the Seniors.

May 23—Sunday, 8:00 p. m., Baccalaureate Sermon.

May 24-25—Monday and Tuesday, Final Examinations.

May 24—Monday, 8:00 p. m., Vocal Music Recital.

May 25—Wednesday, Field Day.

May 27—Thursday, Class Day.

May 27—Thursday, Annual Alumni Meeting.

May 27—Thursday, 8:00 p. m., Alumni Reunion.

May 28—Friday, 10:00 a. m., Thirty-second Annual Commencement.

**BRETHREN EDUCATIONAL BOARD**

D. W. Kurtz, President	McPherson, Kan.
D. M. Garver, Vice President	Trotwood, Ohio
J. W. Lear	Mt. Morris, Ill.
John S. Flory	Bridgewater, Va.
D. C. Reber	North Manchester, Ind.
H. A. Brandt, Secretary-Treasurer	Elgin, Ill.

**BOARD OF TRUSTEES**

Pres. D. W. Kurtz, Ex-officio.

TERM EXPIRES 1919.

W. Colo. and Utah—Eld. J. E. Bryant, Grant Junction, Colo.

Southern Mo.—Eld. C. W. Gitt, Cabool.

Nebraska—U. C. Miller, Carleton.

S. W. Kan. and S. E. Colo.—F. P. Detter, McPherson, Kan. H. J. Harnly, McPherson, Kan.

TERM EXPIRES 1920.

Northeast Kan.—Eld. F. E. McCune, Lawrence.

Southeast Kan.—Gideon E. Shirky, Madison.

Middle Mo.—Eld. Jas. M. Mohler, Leeton.

S. W. Kan. and S. E. Colo.—Eld. J. J. Yoder, McPherson, Kan. Emery Martin, Bloom, Kan.

TERM EXPIRES 1921.

Northern Mo.—Eld. E. G. Rodabaugh, Stet.

Oklahoma—F. E. Marchand, Thomas.

Northwest Kan. and N. E. Colo.—Eld. G. W. Burgin, 1500 S. Pearl St., Denver, Colo.

S. W. Kan. and S. E. Colo.—J. N. Dresher, McPherson, Kan. J. A. Flory, McPherson, Kan.

Ida. and W. Montana—A. E. Riddlebarger, Nampa, Idaho.

**EXECUTIVE COMMITTEE OF THE BOARD**

Eld. J. J. Yoder . . . . . President

F. P. Detter . . . . . Vice-President

Dr. H. J. Harnly . . . . . Secretary

J. N. Dresher . . . . . J. A. Flory

President D. W. Kurtz, Ex-Officio.

## FACULTY FOR 1919-'20.

### DANIEL WEBSTER KURTZ, A. M., B. D., D. D.

A. B., 1905, (Juniata College); B. D., *magna cum laude* 1908; A. M., 1908 (Yale); student in universities of Leipzig, Berlin, and Marburg; professor of Greek, 1909-1910, (Juniata College); D. D., 1911, (Juniata College); pastor First Church of the Brethren, Philadelphia, 1910-1914. President of the College and Professor of Philosophy and Psychology, 1914.\*

### HENRY JACOB HARNLY, B. S., A. M. Ph. D.

B. S., 1891; A. M., 1892, (Illinois Wesleyan); A. B., 1892, (Harvard); Ph. D., 1900, (Illinois Wesleyan); Special student in Leland Stanford Junior University, 1910-1911. Dean of the College and Professor of Biology, 1911; 1892.

### \*\*ARTHUR JEROME CULLER, B. D., Ph. D.

A. B., 1908, (Juniata College); B. D., 1911, (Union Theological Seminary); Ph. D., 1912, (Columbia University); pastor Gelger Memorial Church, Philadelphia, 1911-1914. Dean of the Bible School, Pastor and Professor of Theology, 1918; 1914.

### JOSEPH J. YODER, A. B.

A. B., 1913, (McPherson College). Professor of the Bible and Social Science. Business Manager of the College, 1911.

### AMANDA FAHNESTOCK, A. B., B. D.

B. S. L., 1903; A. B., 1916; B. D., 1917 (McPherson College.) Instructor in Bible, 1912.

### ELMER LeROY CRAIK, A. M.

A. B., 1910; A. M., 1911, (McPherson College) Graduate student in University of Kansas, 1915 to 1917; A. M., 1916 (University of Kansas.) Professor of History and Political Science, 1914; 1910.

### EVELYN MAE TROSTLE, A. M.

A. B., 1912, (McPherson College); A. M., 1915, (University of Kansas). Graduate student in University of Chicago, summers of 1914 and 1916. Professor of English and Latin; Registrar, 1916, 1912.

\*The first date indicates the year of appointment to present position; the second denotes the year of first connection with the faculty, when such is not indicated by the one date.  
\*\*On leave of absence for reconstruction work in the Near East.

**ROBERT ELLSWORTH MOHLER, M. S.** 14

B. S. D., 1907 (McPherson College); A. B., 1912, (Mt. Morris College); Michigan Agricultural College, 1913; M. S., 1917, Kansas State Agricultural College; Assistant Professor, Emporia State Normal, Summer 1918.  
Professor of Agriculture, 1913.

**ELLIS M. STUDEBAKER, A. B.**

Three years in Bethany Bible School; A. B., 1916, (McPherson College); Graduate student, summer 1917 (University of Kansas); summer 1918 (University of Chicago.)  
Professor of Greek and Bible and Director of Religious Extension, 1918; 1911.

**AMMON SWOPE, A. M.**

A. B., 1912 (Mount Morris College); A. M., 1914, (University of Chicago); Instructor in Physics, Mount Morris College, 1912-1913; Instructor in Industrial Education, University of Chicago, summer 1914; Teacher in Industrial Education, Montana State College, summer 1914; Superintendent Manual Training, Jefferson County High School, Boulder, Montana, 1914-1915.  
Professor of Education and Industrial Education 1918; 1916.

**CHARLES S. MORRIS, A. M.** 14

A. B., 1913, (Manchester College); Professor of Physics and Chemistry, Blue Ridge College, 1913-1914; Graduate Assistant in Physics, Ohio State University, 1914-1915; A. M., 1915, (Ohio State University); Graduate Student, Chicago University, summer 1916; Professor of Mathematics and Physics, Mount Morris College, 1915-1917.  
Professor of Mathematics and Physics, 1917.

**WILLIAM O. BECKNER, A. M.**

A. B., 1909; A. M., 1914, (McPherson College.)  
Field Secretary, 1915.

**JOHN ALVIN BLAIR, A. M.** 45

A. B., 1917; A. M., 1918 (University of Kansas.)  
Principal of the Academy and Associate Professor of Education, 1918; 1911.

**J. WILLARD HERSHEY, M. S.** 500

B. S., 1907; M. S., 1910 (Pennsylvania College); Graduate student in Harvard, Johns Hopkins and Chicago.  
Professor of Chemistry, 1918.

**JOHN WILBY DEETER, A. B., B. D.** 145

A. B., 1913, (McPherson College); B. D., 1918, (Yale University).  
Professor of Theology, 1919; 1918.

LAURA TOPHAM, A. B. <sup>1200</sup>

Student University of Texas, Summer 1908; University of California, Summer 1915; A. B., 1918 (University of Kansas).

Professor of Romance Languages, 1918.

J. HOWARD FRIES <sup>1300</sup>

Graduate Cambrian Business College, Johnstown, Pa., 1913; completed course in Business Writing, Zanerian in 1914; summers of 1915 and 1916, student in New York University; taught in South Fork High School, Pa., 1912-13. Worcester (Mass.) Business Institute, 1913-'15; principal Commercial Department, Elizabethtown College, 1915-'16; superintendent of Commercial School, 1916.

MINNIE WALTERS, B. S. <sup>1200</sup>

B. S., 1910, (Oklahoma A. and M. College).  
Instructor in Domestic Science and Art, 1914.

RUTH FRANTZ, A. M. <sup>1400</sup>

A. B., 1916 (Pomona College); student Columbia College of Expression, summer 1917; teacher of Expression and English, Juniata College, 1917-1918; A. M., 1919 (University of Wisconsin).

Professor of Public Speaking and Associate Professor of English 1919.

CHARLES LUTHER ROWLAND, B. M. <sup>1600</sup>

Blue Ridge College Normal Music Course, 1908; Roanoke (Va.) School of Music, 1907-1908; Peabody Conservatory, 1911-1912. Private student of Singing with George Castelle (Baltimore); Robert G. Welgester (New York); William Claire Hall (Chicago). B. M., 1917 (Brandon Institute, Basic, Va.). Member Kansas State Teachers' Association, holding Associate certificate.

Director of Vocal School, 1913.

JESSIE BROWN, B. M. <sup>1500</sup>

Diploma from Bethany Conservatory, 1907; B. M., 1910, (Bethany); Piano instructor in Bethany, 1908-1913; Student in Royal Conservatory, Leipzig, Germany, 1913-1914.

Director of Piano School, 1915.

## GERTRUDE S. MILLER,

Four years teacher in Elizabethtown College; student in Columbia University, summer 1915.

Instructor in Stenography and Typewriting, 1918.

**MRS. J. W. DEETER,**

Student in Charcoal and China Painting (1915-1918) in New Haven, Conn.; Special student in Art, Chicago, summer 1919.  
Instructor in Art, 1919.

**MAURICE A. HESS, A. M.**

Graduate Cumberland Valley Normal, 1908; A. B., 1914 (Ursinus College); A. M., 1917 (University of Pa.)  
Assistant Principal of Academy, 1919.

**OLIVER HENRY AUSTIN, A. B.,**

A. B., 1916. (McPherson College).  
College Evangelist, 1916.

**MRS. HAZEL AUSTIN,**

Singing Evangelist, 1916.

**J. CLYDE FORNEY, A. B.,**

A. B., 1919, McPherson College.  
College Evangelist, 1919.

**ERNEST SCHERMERHORN,**

Gymnasium Director for men.

**PEARL DRESHER,**

Librarian, 1917.

**MARGUERITE MOHLER,**

Assistant Librarian.

**LORA TROSTLE,**

Matron, 1916.

*E. M. Gaffey 1300*

**COMMITTEES OF THE FACULTY**

Administration—Kurtz, Harnly, Yoder.

Publications—Harnly, Craik, Blair.

Teachers' Bureau—Swope, Blair.

Classification—Harnly, Studebaker, Trostle.

Library—Kurtz, Craik, Yoder.

Athletics—Mohler, Trostle, Fries.

Advertising—Beckner, Yoder, Blair.

Social—Rowland, Walters, the Matron.

Discipline—Harnly, Yoder, Mohler, the Matron.

Student Welfare—Yoder, Trostle, Morris.

Literary Societies—Swope, Morris, Frantz.

Student Council—Studebaker, Hershey.

Registrar—Trostle.

Director of Religious Extension—Studebaker.

The President is ex-officio a member of all committees.

**OFFICE HOURS.**

The President: 10:30-11:30, a. m.

The Dean of the College: 9:00-10:00, a. m.

The Business Manager and Treasurer: 10:30-11:30 a. m.

The Registrar: 10:30, a. m.



## GENERAL INFORMATION

### LOCATION AND ACCESSIBILITY

McPherson, Kansas, is not far from the center of the state whose geographical and material advantages have been made famous in Governor Hoch's celebrated metaphor, "The rich, juicy meat in the heart of the national sandwich." It is a thriving little city of forty-four hundred people and is the seat of government of McPherson county. It is a city of prosperous merchants, beautiful homes, parks and shade trees, and is surrounded by waving fields of wheat, corn and alfalfa. The climate is mild and healthful.

McPherson is easily accessible from all parts of the country. The El Paso division of the Rock Island system, over which run daily through trains between Chicago and California, passes through it. A branch of the Santa Fe system connects McPherson with the main line at Florence and Ellinwood. The Union Pacific connects McPherson with Salina and the Missouri Pacific at El Dorado and Newton.

The College is beautifully situated on an elevation at the eastern end of Euclid street, the principal east and west thoroughfare of the city. The campus is dotted with growing maples, elms and evergreens, and is far enough from the center of business to insure an environment most favorable to student life.

The city sewer system has been extended to College Hill. It runs up Kansas Avenue and has four laterals extending north, one of them through the campus, and connection has been made with the buildings.

The city has paved East Euclid street up to the campus with asphaltic concrete pavement, which makes it one of the favorite driveways of the city.

## HISTORY

The history of McPherson College dates back to the year 1887, when at the Annual Conference of the Church of the Brethren held at Ottawa, Kansas, a committee was appointed at an educational meeting to locate and organize a college and industrial institute. The officers of the movement were: S. Z. Sharp, Pres.; M. M. Eshelman, Sec.; and George E. Studebaker, Business Manager.

September 5, 1888, school was opened in Fahnestock Hall, and the enrollment of the year reached almost 200. Owing to a financial crisis, a re-organization took place in 1895. Outstanding indebtedness was soon cancelled and in 1898 the Sharp Administration building was completed. The name "McPherson College," was adopted in 1898 when a new charter was secured.

## IMPORTANT DATES

- 1887—School Committee appointed at Annual Conference.
- 1888—Fahnestock Hall built and foundation laid of Sharp Administration building.
- 1888—School opened.
- 1895—Reorganization.
- 1898—Sharp Administration building completed.
- 1898—Institution named "McPherson College."
- 1906—Carnegie Library built.
- 1909—College farm bought.
- 1909—James Richardson donated farm for agricultural purposes.
- 1911—Alumni gymnasium built.
- 1912—Board of Trustees increased to 15.
- 1913—Election of Trustees by District Meetings.
- 1913—Departments of Agriculture and Domestic Science organized.

1915—New Heating Plant built.

1916—Arnold Hall built.

1917—Completion of \$225,000 endowment.

### **PRESIDENTS OF McPHERSON COLLEGE**

S. Z. Sharp, A. M., 1888—1896.

C. E. Arnold, A. M., 1896—1902.

Edward Frantz, A. M., D. D., 1902—1910.

S. J. Miller, A. M., L. H. D., 1910—1911 (acting President.)

John A. Clement, Ph. D., 1911—1913.

H. J. Harnly, Ph. D., 1913—1914 (acting President.)

Daniel Webster Kurtz, A. M., B. D., D. D., 1914.

### **CONTROL OF THE COLLEGE**

McPherson College is the property of the Church of the Brethren and is under the direct control of the following state districts: S. W. Kansas and S. E. Colorado, N. E. Kansas, S. E. Kansas, N. W. Kansas and N. E. Colorado, Nebraska, Northern Missouri, Middle Missouri, Southern Missouri, Oklahoma, Western Colorado and Utah and Idaho and Western Montana. The trustees, fifteen in number, are all members of the Church of the Brethren, who are influential and aggressive in education. Of the Board, five, constituting an executive committee, have immediate supervision of the school. The president of the college is ex-officio a member of the Board. The Alumni of the college elect one member of the Board.

### **PURPOSE AND IDEALS**

McPherson College was established in order to provide the young people of the Church of the Brethren with facilities for a thorough Christian education. However, there is no denominational test for

admission, and its doors are open to all persons of good moral character who are in sympathy with the general spirit of the institution.

The College considers education a development of the whole being—body, mind, and spirit. While the most thorough and exacting intellectual discipline is demanded, special care is taken that the whole atmosphere of the school shall be favorable to spiritual culture also. High ideals of character are constantly held forth, for true education includes both the acquisition of power and the direction of this power to worthy ends. Training for honorable service for humanity and for appreciation of the best things life affords, are ideals distinctly taught.

The institution stands definitely for the doctrine of "The Simple Life." Modesty in dress and deportment, general simplicity of life, the dignity of all honest labor, are popular ideas. No aristocracy, save that of character, is known.

### **BRETHREN EDUCATIONAL BOARD**

The Annual Conference has appointed a General Educational Board of five members. Committees of the Board are sent to each of the Brethren schools to promote co-operation between the church and the schools. The visit of the committee has always been helpful to our school.

### **MORAL AND RELIGIOUS INFLUENCES**

The high ideals and principles for which the college itself stands, together with most favorable surroundings, combine to impart to the student life a moral tone of an exceptionally high order. McPherson has two colleges, many live churches, a large and active Y. M. C. A., a public library, a choral union, and other uplifting agencies. It has no saloons, no

joints, and no paupers. It is freer than the average city or town, from vices which are likely to prove pitfalls for young people. McPherson depends for its prosperity upon the rich agricultural community which surrounds it, and consequently, the city is free from the less desirable classes of inhabitants. It is an ideal college town; just the kind of place in which it is a pleasure to live, and to which it is safe for parents to send their sons and daughters.

In the college, chapel exercises are held each school day, and regular evening devotion in the dormitory. The morning watch is observed, and systematic daily Bible study pursued by many. There are Sunday School and two preaching services in the college chapel each Lord's day. Active young people's societies exert a strong Christian influence upon the students. The teachers, who always determine the religious tone of an educational institution, are Christian men and women, and their daily work is permeated by the Christian spirit. The religious life of the students is safeguarded by the pastoral care of a man who has had large experience in church work. Dr. Culler, the pastor, is also a member of the faculty, and thus comes in close touch with student life.

## MATERIAL EQUIPMENT

### SHARP ADMINISTRATION BUILDING

The Main Building, finished in 1898, is ninety-four feet wide by one hundred seventeen long, and contains three stories. In this building are the chapel, recitation rooms, commercial hall, laboratories, Irving hall, the book room, and the Administration offices.

### FAHNESTOCK HALL

The Men's Dormitory, built in 1888, is a three-story building, 40 by 100 feet, with basement.

The students' rooms are large and well lighted, and are equipped with steam heat and electric lights. Water can be had on any of the three floors. There is a well furnished lobby on the first floor. There are baths and lavatories in the building. In accordance with the state law, fire escapes are conveniently arranged on the building.

### ARNOLD HALL.

The Ladies' Dormitory is built of pressed brick, trimmed in Bedford limestone and is a model of beauty and convenience. It is 32 by 70 feet with a wing 32 by 40 feet, three stories and basement. Kitchen and dining room are in the basement.

There are large parlors, matron's rooms, baths, and toilet on each floor, and thirty-five students' rooms. The rooms are large with large closets and are furnished with most comfortable and substantial furniture. This is an ideal home for the girls.

### ALUMNI GYMNASIUM.

The Gymnasium was erected in 1911. It is a cement block building, 48x76, with basement, main floor and gallery. It contains one office, one large gymnasium floor 46x64, two well equipped dressing rooms, one class room, one laundry, and a furnace room.

### LIBRARY

The Carnegie Library, erected in 1906, is a building of two stories. The main floor and one large room in the basement are used for library purposes. There are about 7,000 books besides pamphlets and magazines in the stack rooms. The reading rooms are amply equipped for the needs of students, being furnished with mission furniture, and the walls decorated with pictures donated by the King of Italy. Additional shelving has been put in, conveni-

ent to study tables, providing room for reference books for the various departments. During the year many volumes have been added, practically all being the latest and best in each department. The library is especially well equipped in reference and encyclopedic works and card indexes and the entire library is catalogued by the Dewey Universal System, thus making it easily and readily available. The Readers' Guide Index to periodical Literature has also been added. The library hours are from 8:00 a. m. to 5:30 p. m. every day except Sunday and Monday, and from 1:30 to 5:30 p. m. on Monday.

### THE MUSEUM

The museum occupies the basement of the library and consists of:

- (a.) A collection of local mammals.
- (b.) A collection of local birds and birds' skins.
- (c.) A collection of birds' eggs.
- (d.) A collection of local cretaceous fossils, also carboniferous fossils from Illinois.
- (e.) A collection of Indian, Cliff Dweller, and Moundbuilder relics.
- (f.) A collection of minerals.
- (g.) A collection of rocks.
- (h.) A collection of missionary relics from India, China, and South America.
- (i.) A collection of corals, sea shells, and seaweeds.
- (j.) A collection of miscellaneous relics.

The college is dependent largely upon its friends for the enlargement of these collections and solicits donations. Due recognition will be given to donors.

### AGRICULTURE

The School of Agriculture is organized to meet the needs of the young man who may need instruc-

tion closely identified with the life of the farm, home, and shop. Its sole purpose is to fit men for life in the open country, and to make country life more attractive; to make the work shop more efficient; in short, to dignify and improve industrial life. It is for those of every walk of life who wish a larger view and greater skill in doing the world's work.

McPherson has conditions that especially fit it for the location of an Agricultural College. It is located in the heart of a great agricultural region noted for its wheat, corn, kaffir corn, alfalfa, etc. Its soil conditions are the very best, many types being available for study. Located near the college are some of the best cattle feeders of the state, modern dairies, and pure bred herds of various kinds of livestock. All these are available for student observation and study.

The equipment of the department is fast becoming what is expected of modern Agricultural Colleges. Aside from the improvement that has recently been placed in the form of equipment, many companies have found it to their advantage to place their products in our laboratory for student study and observation. The last named equipment consists of such pieces as gasoline engines, cream separators, incubators, etc. The department is well equipped to do first-class work. For courses see page 84.

#### THE COLLEGE FARM

The College Farm, consisting of 150 acres, is located just south of the campus. It is one of the finest farms to be found in this part of the county; the location is ideal, and the surface is just sloping enough to drain. The College is at the present time attempting to secure funds for the stocking and



equipping of the farm. About \$6,000 will be required to do this work properly.

#### THE EXPERIMENT STATION.

Twenty-two acres on the north side of the College Farm are set aside by the trustees of the College for experimental purposes. The purpose of this station will be only in a small measure to repeat the work already done by the stations conducted by the state. The problems peculiar to this region will be studied, such as the use of fertilizers, crop rotation, etc. By special arrangement with the Swift Fertilizer Company of St. Joseph, Mo., we are conducting rather extensive experiments with the various fertilizers manufactured by that company. Crops that have been recommended by the State Experiment Station will be tried out and reports given in our regular bulletins.

#### THE RICHARDSON FARM.

The Richardson farm, consisting of 160 acres, is located several miles east of the College. This farm is the gift of the late James H. Richardson. It was given to the College to develop the Agricultural Department. The combined valuation of the College farm and the Richardson farm is about \$30,000.00.

#### DOMESTIC SCIENCE

The Domestic Science department is equipped with all the necessary apparatus for the practical teaching of cooking, sewing, and allied studies. The cooking department is equipped with tables, 5 oil stoves, hot and cold water, and a complete outfit of cooking utensils, dishes, etc., (to accommodate 12 girls), a dining table, chairs, china and silverware which is used for teaching the girls how to prepare the tables and how to properly serve the meals.

The Sewing department has three sewing machines, sewing tables, drafting outfit, and everything for the use and convenience of the young ladies in this department.

### INDUSTRIAL EDUCATION.

The manual training shops are located on the lower floor of Fahnestock Hall. The main shop is a room 40 by 16 feet, well heated and lighted from one side. In addition to this there is a well lighted finishing room, a tool room, and a large stock room. On the same floor are two large lecture rooms and several smaller rooms which will be used by the department.

The shop is equipped with ten student benches of the cabinet type and one instructor's bench. The room is supplied with water, steam heat, and electricity.

In the finishing room will be found the best brands of fillers, dyes, and finishing materials.

The tool room contains a classified assortment of general shop tools and a variety of special tools. The tools are of a standard make.

The stock room is supplied with hard and soft wood, selected and kiln dried. A small quantity of three-ply material and foreign woods is kept on hand.

Each bench is equipped with necessary tools, a vise, lockers, etc.

The equipment of the department makes possible the construction and finishing of many different projects in elementary and advanced woodworking, cane and reed work, upholstery, metal decoration, etc.

### APPARATUS

#### AGRICULTURE.

During the past year several hundred dollars

worth of laboratory equipment has been added to the Agricultural department. The following rather expensive pieces of apparatus are to be found: cream separator, gasoline engine, incubators, electric Babcock Tester, seed tester, electric oven, soil tester, dynamometer, evaporation tubes for soil experiments, etc. In addition to the above numerous small articles of equipment are to be found in the department. The laboratory is fully equipped with gas, water, electricity, compressed air, and sewer connections.

#### BIOLOGY

The material equipment consists of thirty-two modern microscopes, projection microscopes, stereopticon, balopticon, microtome, paraffine baths, electric incubator and sterilizer, and other general apparatus, microscopic and lantern slides, latest maps and charts, collections of birds, mammals, and insects for systematic study, herbarium, etc. The department has a good reference library.

There is a large collection of stuffed animals and preserved material for illustration, several hundred slides, drawings of all types of animals, tables, pans, and a complete supply for laboratory work; also, Dr. Fr. Sigmund's *Physiological Histology of Man and Mammalian animals* and his microscopic preparations in eight parts, each part consisting of from ten to twelve of the most perfect preparations that modern German histologic technique has made possible. There has recently been added quite a collection of lepidoptera and coleoptera, besides a general collection of insects for class work in classification. In Botany there are herbarium, slides, and other necessary things for efficient laboratory work. There is a large number of recent and valuable books in the library for reference work. McPherson county

is rich in flora and fauna, since in it there are four or five geologic formations. The basin area is especially rich in protozoa, while two rivers and several running streams and many springs are rich in cryptogams and lower animal forms.

#### CHEMISTRY

The Chemistry laboratories occupy a part of the basement of Sharp Hall. One of the two main laboratories is given over to Freshman courses and the other to advanced work. Besides these two there is a stock room and the professor's office and laboratory. The elementary laboratory will accommodate forty-two students working at a time and the advanced laboratory about twenty. The desks are provided with water and gas and are adjacent to sinks. There is convenient apparatus for furnishing water, vacuum and steam. The Blau gas gives excellent service. There are also jets of compressed air installed for operating the blast lamps, which arrangement greatly facilitates the work.

Among the special pieces of apparatus are some analytical balances, a varsity electric oven, platinum ware, electric plate, steam bath, spectroscope, apparatus for molecular weight determination and a nitrogen still.

#### GEOLOGY

The department possesses a complete set of crystal models imported from Germany, a collection of minerals, rocks, and fossils, sufficient to illustrate the fundamentals of the science. The collections are especially rich in local minerals, rocks, and fossils.

#### PHYSICS

All of the apparatus is at hand to give properly, courses in college and academy physics. Several sets of apparatus for each experiment are provided

in academy physics, but in the other courses such duplication is not practiced. The laboratory fees in these courses are based on ordinary wear, tear, and breakage and are as low as they can be made.

There are several first class stereopticons with microscopic projection, also the latest improved Balopticon for opaque projection.

## COLLEGE ACTIVITIES

### THE STUDENT COUNCIL

The student Council of McPherson College is the body governing all the student activities of the school. Its membership is made up of two representatives from each of the College classes, one from each of the Academy classes, and one each from the Commercial and Fine Arts departments. The Faculty is represented by two members.

### THE RELIGIOUS ORGANIZATIONS.

The Y. M. C. A. and Y. W. C. A. of the college are active and engage the efforts of the best students in the school. Under their auspices are conducted weekly Bible and Mission classes, prayer meetings, deputation work, etc. Their numerous committees give place to many of the younger students to engage in religious work.

The United Student Volunteers, commonly called the Mission Band, number about sixty. They were organized under the auspices of the Brethren Church in 1916. Those preparing for either home or foreign missionary work are eligible to this organization.

The Student Volunteer Movement for Foreign Missions has no organic connection with the above named missionary organization, but consists of those students who are expecting to spend their lives in missionary activity in foreign lands. About twenty students make up its ranks.

The Students' Christian Extension Department was organized in 1919. It is composed of representatives of six organizations of the school; namely, the Y. M. C. A., the Y. W. C. A., the Anti-Tobacco Association, the Foreign Volunteer Band, the Home Mission Band, and the Student Ministers' Association, the aim being to unify the efforts of these bodies. The deputation work of the students is managed thru this department.

### CONTESTS

McPherson College believes in the highest development of self-expression through oratory and debate. The college maintains debating relations with the College Departments of Bethel, Cooper, and Fairmount Colleges, and Friends University. Our Academy maintains debating relations with the Academy Departments of Bethel and Tabor Colleges.

McPherson College is a member of the Old Line Oratorical Association. Under this association yearly contests are held on any subject that may appeal to the contestant. The prizes range from three to ten dollars.

McPherson College is a member of the Kansas Inter-Collegiate Anti-Tobacco Association which was organized in McPherson in 1917. The object of the association is to interest students in the scientific study of the effects of tobacco and to create sentiment against its use. Annual local and inter-collegiate oratorical contests are held and prizes are awarded to the winners.

### THE BULLETIN

The College Bulletin is published quarterly by the College in February, May, August and November. The May number is the catalogue. The publication

contains much news from the school and is a great help toward keeping patrons and prospective students in touch with the institution. Copies will be sent on application to the president.

### LITERARY SOCIETIES

There are two literary societies in the College, the Irving and Iconoclast. These societies meet regularly on Saturday evening of each week during the school year at seven o'clock. All programs are open to the public.

The Academy has two societies, the Emersonian and Ciceronian. These organizations meet regularly on Friday at 6:15 o'clock. The Friday evening programs are for members only.

Each Saturday evening at 8:15 one of the societies gives a program in the college chapel. The order of the programs is as follows: Irvings, Ciceronians, Iconoclast, Emersonian.

No student meetings or public meetings that would interfere with society attendance may be arranged for except with the consent of the faculty literary society committee and the president of the institution.

All students taking any course in the College or Academy are required to give at least four performances each year in one of the regularly established literary societies.

Students should apply for admission to one of the societies early in the school year so that they may be placed on the programs at the proper time.

### THE ALUMNI ASSOCIATION

The Alumni Association of McPherson College is composed of all persons who have received diplo-

mas from any department of McPherson College. At the present time it numbers something like 700. The purpose of the Association is to bind closer together those that were at one time members of the school, but are now engaged in the active duties of life.

The Association attempts as far as possible to keep the addresses of all members, and several times during the year to inform all concerning the activities of the college.

The affairs of the Association are conducted by an executive board composed of fifteen members. The officers for the year 1918-1919 were R. C. Strohm, president; E. F. Sherfy, vice president; Lewis Naylor, treasurer; E. L. Craik, secretary.

#### ATHLETICS

The Athletic Department is managed by a committee composed of the Coach, Physical Director, students, and faculty members. The chairman of the committee is a faculty member. The student members are appointed by the College Y. M. C. A.

All College Freshmen are required to take Physical Training in one of the regularly organized gymnasium classes. Two semesters of class work are required for graduation from the College Department. All Academy students are required to take Physical Training. Four semesters of training are required for graduation from the Academy. Students may be excused from Physical Training work upon written recommendation from parents or faculty.

The athletic work for men is under the supervision of a Coach and Physical Director. The outdoor work consists of tennis, base ball, and track. During the winter months the indoor work includes bas-



ket ball, volley ball, tennis, and other indoor games in addition to the regular organized class work.

Professor Mohler is general manager of athletics for 1919-1920.

The physical work for girls is under the direction of a trained woman. It consists of the Emerson system—Indian club and wand exercises, rhythmic work and games. Special attention is given to constructive and corrective work.

The Gymnasium is large and well equipped, including two large and well furnished dressing rooms. The athletic field is large, including a track and base ball diamond. A sufficient number of tennis courts are well kept to meet the needs of all.

McPherson College is a member of the Kansas Inter-Collegiate Athletic Conference.

All competitive athletic games are under the direct supervision of the Director of Physical Training, and only those physically able are allowed to compete. Physical examinations will be given to all boys who play basket ball. A student must do passing work in twelve hours to play on any College team.

### **Limitations On College Activities.**

In order to obviate the hardship incident to the holding by the student of several offices at the same time, the faculty has made the following groups, indicating the number of such honors which one student may receive.

#### **GROUP 1.**

- President Student Council.
- President Y. M. C. A.
- President Y. W. C. A.
- President Volunteer Band.
- Editor College Paper.
- Business Manager College Paper.

**GROUP 2.**

Associate Editor College Paper.

Treasurer Student Council.

Y. M. C. A. Cabinet members.

Y. W. C. A. Cabinet members.

President of Oratorical or Debating clubs or musical organizations.

Participants in debating contests.

Student teachers or assistants.

**GROUP 3.**

Members Student Council.

Gospel Team worker.

Minister doing active outside work.

Participants in oratorical contests.

Athletic Association.

**RULES.**

1. No student may hold more than one position in group 1.

2. A student holding a position in group 1 may also hold one position in group 2 and one position in group 3.

3. A student holding one position in group 1 may also hold two positions in group 3, in case he does not also hold a position in group 2.

4. A student may hold two positions in group 2 and one in group 3, or three in group 3 and one in group 2.

5. It is suggested that so far as possible officers do not succeed themselves.

**THE EXTENSION DEPARTMENT**

McPherson College is attempting through this department to be of service to the surrounding commu-

nities and churches in three different lines, namely: revivals, institutes, and lecture courses.

Several members of our faculty go out during the holidays and occasionally at other times for short institutes. A limited number of institutes in the following lines may be had: Bible, music, and agriculture.

We have been assisting a number of churches and communities for several years in arranging lecture courses. Those who wish to aid along this line should call early.

Address all calls for revivals, institutes, and lectures to Ellis M. Studebaker, McPherson, Kansas.

### THE DORMITORIES

The dormitories are in charge of the matron who is employed by the Board of Trustees, and devotes her whole time to the welfare and comfort of the students. She is a constant friend and adviser to the young people who come to the college.

Every effort is made to surround the students with wholesome, helpful influences, as nearly like those found in the home as possible.

The rules of conduct in these buildings are made as simple and as few as possible, but careful observance of the same is required of all, and the authority of the matron must be respected.

Each student shall be held responsible for any damage done to furniture and buildings.

### MISCELLANEOUS INFORMATION

Students will find it to their advantage to enter at the beginning of the year.

All articles necessary for the student's comfort except such as are listed in the expense items will be furnished by the student himself. The student

should bring quilts and comforts, blankets, sheets, pillows, pillow cases, napkins, rugs, etc.

The use of tobacco in any form, or intoxicating liquors, card-playing, gambling, unbecoming language and conduct, and dancing are prohibited.

No secret societies are tolerated.

Students should provide themselves with proper clothing. Members of the Church of the Brethren should dress in compliance with the rules of the church.

All students are expected to exercise self-control and to put themselves under restraints, which are necessary to maintain the dignity and purpose of the College.

The student whose deportment is such as to hinder others in their moral and scholastic attainments cannot be permitted to remain connected with the College.

All students not residents of McPherson are required to room and board in the College Dormitories unless special permission is obtained from the Board of Trustees to board elsewhere.

All students are required to attend Chapel exercises regularly. In exceptional cases the Faculty may grant an excuse, but no work, study, or practice of any kind will be accepted as excuse for non-attendance at these exercises.

Students are expected to attend Sunday School and preaching services each Sunday.

Students are not allowed to arrange for socials, class parties, or gatherings of any kind without first obtaining permission from the Social Committee and the President and having provided a suitable chaperon.

All students of the academy and of the freshman and sophomore classes of the college will be assigned to members of the faculty who will act as their advisers.

Each teacher will have a conference hour when the students may come for assistance or for friendly interviews.

Students who wish to withdraw or drop courses must, as a condition of withdrawal in good and honorable standing, notify the president of their intention, and in case of minors, such notice must be accompanied by the written approval of their parents or guardian.

One dollar must be paid for any change in courses after the end of the second week.

Students registering late will pay \$1.00 extra.

Students boarding with families are subject to the same rules as students living in the College Dormitory in regard to study hours, attendance at Chapel and Sunday services, receiving company, and all matters pertaining to their department. Men and women may not room in the same home. Families wishing to take students as roomers or boarders **MUST** arrange with the College management beforehand, and agree to see to it that the rules and regulations are observed.

A contingent deposit, to insure against damage to property, is required of each student. After deducting charges, the balance will be returned at the end of the year, on return of deposit receipt. Room deposit receipt is good for one year only. Students are urged to deposit their money in a bank downtown so as to prevent loss.

Parents are urged to keep in touch with the school, and assist the faculty in bringing about the

best results possible in the education and discipline of their children.

Visitors are always welcome. Guests of the institution should apply at the office of the president so that they may be entertained.

Students are registered at the beginning of each semester. Monday and Tuesday are used for enrollment. The first semester for 1919-1920 will begin September 15th.

### FELLOWSHIPS AND SCHOLARSHIPS

The University of Kansas offers annually a fellowship valued at \$300 to one member of the Collegiate graduating class. The candidate is chosen by our faculty on the basis of scholarship and general ability and is recommended to the Graduate School of the University for election. The fellowship for the year 1919-1920 is held by Miss Grace Greenwood of Jasper, Mo.

Other fellowships can be obtained at the University by ambitious graduates of our institution.

### INTER-SOCIETY PRIZES

Through kindness of friends of the College, the following prize is made available:

**Irving - Iconoclast Oratorical Prizes.**—Open to the members of strictly college rank. First prize, five dollars, the gift of F. A. Vaniman; second prize, three dollars.

The rules of contest for the above prizes are administered by the Student Council, and the Faculty Literary Society Committee. Two members from each society are allowed in the finals of each of the above. The preliminaries are held early to give ample time for thorough preparation for the finals.

## SCHOLARSHIPS

There are always some students who must have financial help if they are going to be able to continue their education. It is hoped that generous hearted men and women will open the way through giving scholarships (\$70.) for this purpose. Some Sunday School classes help in this way and we hope many others will do so.

Special offerings which are lifted on Educational Sunday will, by vote of the Trustees, be donated to scholarships.

McPherson College also, in common with other denominational colleges of Kansas, offers free tuition during the first semester of the Freshman and Sophomore years to any highest honor graduate of any high school or academy of Kansas.

The College further invites country school graduates into its Academy and offers a year's tuition free to the honor country school graduate of any county in its territory.

Further information regarding any of the above scholarships will be gladly furnished to any one interested.

## OFFICIAL STUDY HOURS

By order of the Board of Trustees, the official study hours are as follows: 8:00 a. m. to 12:30 p. m.; 1:30 to 4:30 p. m.; 7:30 to 10:00 p. m. All students are expected to retire at 10:30.

## REPORTS TO PARENTS AND GUARDIANS

Recognizing the anxiety of parents and guardians respecting the progress of the young people whom they are sending us, the college makes a report each semester. The report contains the student's class record.

## EXPENSES

One study, one-third tuition; two studies, two-thirds; and three studies full tuition. A semester is 18 weeks.

Bookkeeping and Stenography are each equivalent to two studies.

Tuition, per semester, including library and incidental fees .....\$35.00  
 Tuition, per week for less than a semester..... 2.25  
 Typewriting, per semester, extra.....10.00  
 Tuition in the above is for all courses except Music and Expression.

Special examination fee ..... 1.00  
 Board, per week ..... ~~4.25~~

Board, fuel, room rent, library fees, physical training, tuition and light (not including electric bulb) per semester.....\$143.50 to \$196.00

Board, fuel, light, room rent, library fees, physical training fee, tuition for the full year, paid in advance .....\$222.00 and \$227.00

Because of present uncertainties we reserve the right, if necessary, to change above prices.

Expenses are payable by the semester, cash in advance. Settlement is required before a student is enrolled for class work.

Students voluntarily rooming alone will be charged extra.

Holiday vacation at week rates in the dormitory.

Students leaving on account of sickness will be charged at week rates for less than a semester and the balance will be refunded.

Students who are suspended or expelled will receive no refund.

Those who discontinue their work for other causes will be charged at week rates, and will receive a due bill for the amount of tuition unused, provided



satisfactory reasons are given for withdrawing. Such due bill is not transferable, except to members of the same family. In such cases, dormitory expenses will be figured at week rates and balance refunded.

When a due bill is given, tuition is charged for at least one-half semester; when a semester is more than half expired, no rebate will be given for the remainder of that semester.

Text books and stationery are kept on sale at the college book store and are sold for cash only. Students should bring with them any text books that they may have on hand.

### LABORATORY FEES

All courses in Chemistry, other than those in Organic and Household Chemistry, each per semester.....	\$5.00
Courses in Organic Chemistry, each per semester .....	6.50
Household Chemistry.....	2.00
Academy Physics, per semester.....	2.00
Elementary Physics, per semester.....	2.50
College Physics, each course, per semester.....	3.00
Surveying, per semester.....	2.00
Physiology, per semester.....	2.00
Biological courses, per semester.....	2.50
Academy Botany, per semester.....	1.00
Academy Zoology, per semester.....	2.00
General Science, per semester.....	.50
Shop fee (Manual Training), per semester.....	4.00
Wood Turning, per semester.....	3.00

#### LABORATORY FEES FOR AGRICULTURE.

Horticulture 2.....	50c per semester
Agronomy 1.....	50c per semester
Agronomy 2.....	50c per semester

Teachers' Agric.....	\$1.00	per semester
Animal Husbandry 5.....	2.00	per semester
Agronomy 5.....	1.00	per semester

LABORATORY FEES FOR DOMESTIC SCIENCE AND ART.

Hand sewing.....	1.00	a semester
Machine sewing.....	1.00	a semester
Embroidery.....	1.00	a semester
Food preparation.....	7.00	a semester

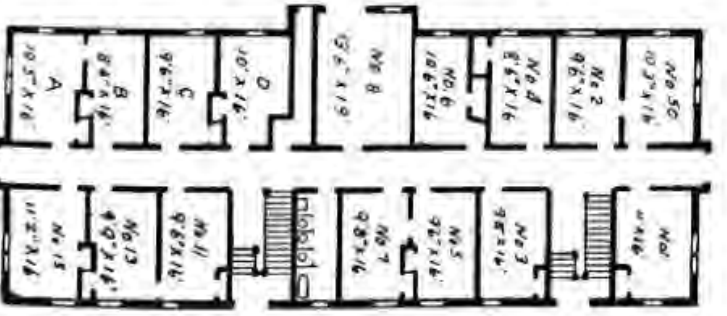
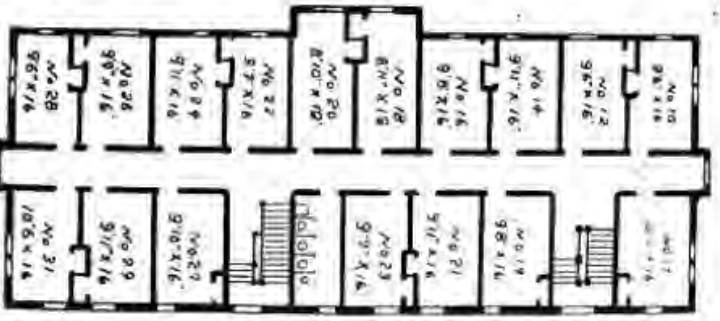
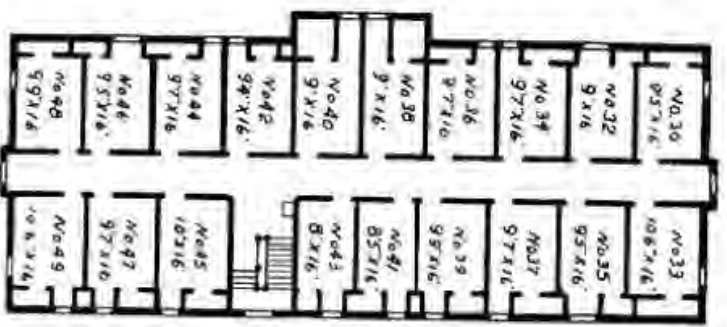



Third Floor

Second Floor

FLOOR PLANS, ARNOLD HALL

## THE COLLEGE REQUIREMENTS FOR ENTRANCE

The total requirements for admission shall be 15 units, 8 of which shall be chosen from groups I. to IV., as indicated below. The remaining 7 units may be chosen from the subjects outlined in the six groups.

**Group I.**—English: Minimum, 2 units; maximum, 4 units.

**Group II.**—Mathematics: Minimum, 2 units; maximum, 4 units.

When the minimum requirement only is presented it shall be elementary algebra 1 unit, and plane Geometry, 1 unit.

**Group III.**—Science: Minimum, 2 units; maximum, 4 units.

**Group IV.**—History: Minimum, 1 unit; maximum, 4 units.

The order in which the history shall be taught is that outlined in the manual of the State Board of Education.

**Group V.**—Foreign Languages: Minimum, none; maximum, 6 units.

**Group VI.**—Miscellaneous: A maximum of 5 units, Agriculture, Commercial Branches, Stenography, Domestic Science, Domestic Art, Music, Drawing, Manual Training, Methods and Management, Psychology, Bible.

## REQUIREMENTS FOR GRADUATION

In order to be a candidate for the degree of Bachelor of Arts, or Bachelor of Science, the student must have completed 120 semester hours of class work, and two semesters of physical training. A semester hour consists of one hour recitation or two hours laboratory work a week for eighteen weeks.

Students who enter without a foreign language must take three years of some one foreign language before receiving the A. B. degree.

A candidate for a bachelor's degree must have secured at least thirty hours' credit in residence.

### GROUPS OF COURSES.

A description of the courses of study offered in the College is found under the heading, "Courses of Instruction." These courses are divided into groups as follows:

#### GROUP I.

Philosophy  
Education  
Theology  
 Psychology  
 Social Science  
 English  
 Greek

#### GROUP II.

English Literature  
Romance Languages  
 German  
Greek  
Latin  
Music  
 History  
 Education

#### GROUP III.

History  
Political Science  
 Social Science  
 Biological Science  
 Education  
 Philosophy  
 Agriculture

#### GROUP IV.

Biology  
Chemistry  
Mathematics  
Agriculture  
Domestic Science  
Manual Training  
 Social Science  
 Education  
 Geology and Astronomy  
 Physics

**REQUIRED SUBJECTS—(64 hours)****BASIC GROUP****FIRST SEMESTER****SECOND SEMESTER****Freshman**

Physiology, 4 hours  
 Chemistry, 5 hours  
 Rhetoric, 3 hours  
 Mathematics, 3 hours

Physiology, 4 hours  
 Chemistry, 5 hours  
 Rhetoric, 2 hours  
 Mathematics, 2 hours  
 Psychology, 3 hours

**Sophomore**

History, 4 hours  
 English, 3 hours  
 Bible, 3 hours

English, 3 hours

**Junior**

Economics, 3 hours

Sociology, 3 hours  
 Economics, 4 hours  
 Bible, 3 hours

**Senior**

Ethics, 3 hours

Theism, 4 hours

**MAJOR COURSE.**

Before graduation a student must complete the following:

1. One major of not less than twenty hours, nor more than thirty hours. This major must be chosen from one of the underscored subjects in the major groups.

2. Two minors of twelve hours each from the group in which the major is chosen. The major group must be chosen by the beginning of the Junior year.

3. Six additional hours in the same group.

Students majoring in Groups I., II., or III. will, upon fulfilling the requirements for graduation, receive the degree of Bachelor of Arts. Students majoring in group IV. may receive the degree of Bachelor of Science.

## THE COLLEGE PURPOSE.

The above requirements for graduation are believed to furnish a broad cultural education and at the same time permit the student, by his selection of electives, to make definite preparation for later work in strictly professional schools. The credits secured receive due recognition when presented to the University of Kansas and other graduate schools.

## STATE TEACHERS' CERTIFICATES.

1. McPherson College fulfills the requirements of the laws of Kansas and the State Board of Education for the certification of teachers. Any graduate of the Arts Course who shall have met the minimum state requirement of eighteen hours of education, including three hours of General Psychology, three hours of School Administration, and three hours of either Philosophy of Education or Educational Psychology, may receive the three year renewable state teacher's certificate. This certificate is valid in any high school or elementary school in the state. At the completion of two years of successful teaching before the expiration of the certificate, the holder of the certificate may have the certificate renewed for life. This renewal may be obtained by application to the State Board of Education.

2. Graduates of any approved four-year high school who complete two years' work at McPherson College and include in the two years the professional branches required by the State Board of Education, namely, three hours of Methods in Education and three hours of School Management, are entitled to a three-year certificate without examination. This certificate is valid in any elementary school or junior high school and two-year course high school in the



state. This certificate is renewable for three-year periods.

### STANDARDS.

Fifteen hours per semester constitute regular work. Students desiring to carry more than eighteen hours must confer with the classification committee.

Application for college credit on work done in other schools must be made during the first semester in residence.

Students may not drop studies or change courses except by consent of the classification committee.

Any condition shall be removed by satisfactorily passing a special examination held in the sixth week of the following semester. For this examination a fee of one dollar shall be charged, the amount going to the Library fund. Any conditions not so removed will be recorded as failures.

### SCALE OF GRADING

I	95—100	III	75—80
I—	90—95	III—	70—75
II	85—90	IV	Conditional
II—	80—85	IV—	Failure

# CLASS SCHEDULE McPHERSON COLLEGE, FIRST SEMESTER—1919-1920.

	FRESHMAN	SOPHOMORE	JUNIOR	SENIOR
First	Coll. Rhet.—(3)—Troostle An. Path.—(3)—Möhler Fund Exp.—(2)—Frantz Hist. Mus.—(2)—WF—Vaniman	Heb. Hist.—(3)—Deeter French III.—(4)—Topham	Eccon.—(3)—Yoder	
8:30 to 9:00	Coll. Alg. (b)—(3)—WTS—Morris Solla.—(4)—Möhler N. T. Introd.—(4)—Deeter French I.—(4)—Topham	Eng. Lit.—(3)—WTF—Troostle		Ethics—(3)—TTF—Kurta
9:00 to 10:00	Chem. I.—(3)—TTS—Hershey	R. Ch. & S. Prob.—(3)—TTF—Yoder Voc. Guid.—(2)—TW—Swope Greek III.—(4)—Studebaker	Dev. Novel.—(3)—TTS—Troostle Introd. Phil.—(3)—WTF—Kurta Calculus—(4)—Morris	Hist. Ed.—(3)—TTS—Blair
10:30 to 11:30	Physiol.—(4)—WFS—Harnly Mech. Dr.—(3)—TWF—Swope Spanish I.—(4)—Topham	Qual. Anal.—(5)—WF—Hershey Qual. Anal.—(5)—S—Hershey Pol. Sci.—(4)—Craik	O. T. L. & I.—(3)—TWF—Fahnestock N. T. Theol.—(3)—WFS—Deeter Shakespeare—(3)—TWF—Frantz Greek V.—(4)—Studebaker	
11:30 to 12:30	Coll. Rhet.—(3)—TTS—Troostle Coll. Alg. (a)—(3)—TWS—Morris Greek I.—(4)—Studebaker	M. & M. Hist.—(4)—Craik Coll. Bot.—(4)—Harnly Spanish II.—(4)—Topham	Psy. Ed.—(3)—TWF—Swope O. T. Theol.—(3)—TWT—Deeter	Phys. Chem.—(3)—TTS—Hershey
1:30 to 2:30	Physiol. Lab.—Tu or Th Chem. I. Lab.—WF Church Hist.—(3)—TWF—Craik Man. Tr. Methods—(4)—Swope	Coll. Physics Lab.—W Qual. Chem. Lab.—TT Ary. & Deb.—(3)—TTF—Frantz	French V.—(3)—TTF—Topham Adv. Physics Lab.—(2)—W—Morris Histology—(3)—TTF—Harnly	
2:30 to 3:30	Physiol. Lab.—Tu or Th Chem. I. Lab.—WF Phil. of Art.—(1)—F—Kurta *Man. Tr. Methods—(4)—Swope	Coll. Physics Lab.—W Qual. Chem. Lab.—TT Child Psy.—(2)—WF—Deeter Methods—(3)—TTF—Blair Coll. Physics—(5)—TTF—Morris	Amer. Hist.—(4)—Craik Adv. Physics Lab.—(2)—W—Morris Romans—(4)—Studebaker Pract. Homil.—(2)—TF—Deeter	
3:30 to 4:30	Chem. I. Lab.—WF *Man. Tr. Methods—(4)—Swope Phis. Tr.—WF—Frantz Phis. Tr.—TT—Schermerhorn Hist and Dev. Missions (3)—TWF	Coll. Physics Lab.—W Qual. Chem. Lab.—Tu French VII. (1)—W—Topham Spanish VII.—(1)—S—Topham Harmony—(2)—TuF—Rowland		Sen. J. & E.—(2)—Tb—Kurta
4:30 to 5:30	Chem. I. Lab.—WF *Man. Tr. Methods—(4)—Swope	Coll. Physics Lab.—W Qual. Chem. Lab.—Tu Phis. Tr.—TT—Frantz Phis. Tr.—WF—Schermerhorn		Sen. J. & E.—(2)—Tb—Kurta

	FRESHMAN	SOPHOMORE	JUNIOR	SENIOR
Float	Orthog.—(3)—Fries		Nor. Physiol.—(4)—Harnly	Ac. Physics—(4)—Morris
5:00 to 9:00	Gen. Sc.—(4)—Harnly Shorthand—(2)—ThF—Miller	Geom.—(4)—Hess		Heb. Hist.—(4)—Studobaker
9:00 to 10:00	Shorthand—(4)—Miller Eng. I.—(4)—Hess	Eng. III.—(4)—Frantz	Gen. Hist.—(4)—Cralk	Agric.—(4)—Mohler
10:30 to 11:30	Lat. L.—(4)—Trostle Pen.—(4)—Fries Typewriting—(4)—Miller		Eng. V.—(4)—Hess Spanish I.—(4)—Topham	Meth. & Man.—(4)—Blair
11:30 to 12:30	Alg. I.—(4)—Hess Com. Arth.—(4)—Fries Typewriting—(4)—Miller	An. Husb. II.—(4)—Mohler		Amer. Hist.—(4)—Blair Spanish II.—(4)—Topham
1:30 to 2:30	Man. Tr.—(4)—Swope Bench Work—(4)—Swope Wood Tur.—(2)—Swope Bookkeeping—(4)—Fries Typewriting—(4)—Miller	Lat. III.—(4)—Hess		
2:30 to 3:30	Man. Tr.—(4)—Swope Bench Work—(4)—Swope Wood Tur.—(2)—Swope Bookkeeping—(4)—Fries		Zool.—(4) Mohler Zool. Lab.—F	
3:30 to 4:30	Man. Tr.—(4)—Swope Bench Work—(4)—Swope Wood Tur.—(2)—Swope Stock Judge.—(2)—WT—Mohler Phys. Tr.—TT—Schermerhorn Phys. Tr.—WF—Frantz		Zool. Lab.—F	Ac. Physics Lab.—Th
4:30 to 5:30	Man. Tr.—(4)—Swope Bench Work—(4)—Swope Wood Tur.—(2)—Swope B. Mus.—(2)—WF—Isenberry	Phys. Tr.—WF—Schermerhorn Phys. Tr.—TT—Frantz		Ac. Physics Lab.—Th

NOTE—Schedules for students of Prof. Rowland, Miss Walters and Miss Brown will be arranged by conference with those instructors. Required subjects in the college are indicated by heavy type. Students may enroll for courses given in years preceding their present classification but in no courses in advance of their standing except by special arrangement.

## COURSES OF INSTRUCTION BIOLOGY

DOCTOR HARNLY  
PROFESSOR MOHLER

The Biological department is equipped with modern apparatus for demonstration and experimental work. The apparatus consists of microscopes, charts, manikins, skeletons, slides, etc. The department has a good reference library.

1. **Physiology.**—Open to freshman collegiate students. Lectures, text-book, and reference readings, laboratory work including the study and drawing of the principal tissues of the body. Notes and outline required. **First semester, 4 hours.**

2. **Physiology.**—Continuation of Course 1. The last twelve weeks will be devoted to the subjects of reproduction and sex, personal hygiene, public health, and sanitation. **Second semester, 4 hours.**

3. **Botany.**—Morphology, Physiology, and Ecology of plants. Lectures, reference reading, and laboratory work. **First semester, 4 hours.**

4. **Botany.**—Continuation of Course 3. **Second semester, 4 hours.**

5. **Entomology.**—A text book, lecture, laboratory and field course, with special reference to agriculture and disease and the developmental theories. **First semester, 3 hours.**

6. **Ornithology.**—A Field Course, making a list of the local birds, their seasons, nesting habits, food, etc., and a collecting and preparing of skins. By appointment. **First semester, 4 hours.**

7. **Ornithology.**—Field Course. Continuation of Course 6. By appointment. **Second semester, 3 hours.**

8. **Genetics.**—This subject involves a study of variation and heredity as applied to the breeding and improving of plants and animals. Careful attention is given to the behavior of hybrids. A study of pedigrees is made, together with a survey of the practical results that have been obtained in the improvement of breeds and varieties. Such subjects as breed associations, advanced registry, grading, cross breeding, line breeding, inbreeding, etc., are considered. A portion of the time of this course is devoted to the study of Eugenics. **Second semester, 4 hours.**

9. **Bionomics.**—A lecture and reference reading course in the study of life, with special reference to ecological, developmental, and historic problems. Junior requirements. **Second semester, 4 hours.**

10. **Histology.**—The physiological histology of man and mammalian animals, based upon the texts, drawing, and preparations of Professor Dr. Fr. Sigmund, Teshen, Austria. Four hours laboratory, one hour recitation. **First semester, 3 hours.**

11. **Histology.**—Continuation of Course 10. **Second semester, 3 hours.**

12. **General Biology.**—A course planned to meet medical entrance requirements. **First semester, 4 hours.**

13. **General Biology.**—Continuation of Course 12. **Second semester, 4 hours.**

MR. BOWMAN, LABORATORY ASSISTANT.

## CHEMISTRY

PROFESSOR HERSHEY.

1. **General Chemistry.**—This course is designed as a prerequisite to all other courses in chemistry and

as a subject of general culture. Text: McPherson and Henderson. Lectures and quizzes, three hours; laboratory work, four hours. Required of Freshmen. **First Semester, 5 hours.**

**2. General Chemistry and Qualitative Analysis.**—Continuation of Course 1. The last ten weeks are devoted to Qualitative Analysis. Lectures and quizzes, three hours; laboratory, four hours. Required of Freshmen. **Second Semester, 5 hours.**

**3. Quantitative Analysis.**—Chiefly a laboratory course in gravimetric and volumetric determinations. Such lectures as are desirable will be given. Laboratory, six or ten hours a week. Prerequisite, Course 2. **First Semester, 3 or 5 hours.**

**4. Organic Chemistry. (Elementary)**—A brief course designed for a general course in Organic Chemistry, including both the aliphatic and aromatic compounds for students in Domestic Science, and preliminary to advanced Organic Chemistry. Lectures and quizzes, three hours; laboratory four hours a week. Prerequisite Course 2. **Second Semester, 5 hours.**

**5. Advanced Quantitative Analysis.**—A continuation of Course 3. This course covers the general procedure of gravimetric and volumetric analysis, being designed to develop accuracy in a number of fundamental operations. Accuracy and speed are insisted upon. Laboratory, ten hours a week. **Second Semester, 5 hours.**

**6. Physical Chemistry.**—A general course in Physical and Theoretical Chemistry. Lecture and quizzes, three hours a week. Course 3 a prerequisite. Given in 1919-1920 and alternate years thereafter. **First Semester, 3 hours.**

**7. Organic Chemistry (Advanced)**—A study of the aliphatic compounds with a thorough drill in the

organic reactions. They are studied as a system rather than as a series of isolated and independent parts. Class work is based upon Norris and Perkin and Kipping's Organic Chemistries. Laboratory manual; Gatterman's Practical Chemistry. Lectures and quizzes, three hours a week; laboratory, four hours a week. Prerequisite, Course 4. **First Semester, 5 hours.**

**8. Organic Chemistry (Advanced)**—A continuation of Course 7. This course is a study of the aromatic compounds. Courses 7 and 8 will be given in alternate years. **Second Semester, 5 hours.**

**9. Household Chemistry.**—This is a course designed to give the student in home economics some work related directly to their household life. It includes a study of air, water, fuels, sewage, soap, cleaning, dyeing, textiles and foods. Recitations, three hours a week; laboratory, two hours a week. Prerequisites, Chemistry 2. **First Semester, 4 hours.**

**10. Agricultural Chemistry.**—A course primarily designed for the students who are majoring in Agriculture. Analytical Chemistry applied to analysis of farm products, etc., such as grains, fertilizers, soils, dairy products, water etc. The work is based upon U. S. Department Agriculture Bulletin 107, Bureau of Chemistry, Lincoln and Walter's Agricultural analysis, and Hedges and Bryant's Laboratory Manual of Agricultural Chemistry. Prerequisite, Chemistry 3. Laboratory about seven or eleven hours a week. **Either Semester, 3 or 5 hours.**

MR. WAMPLER, LABORATORY ASSISTANT  
MR. GILBERT, LABORATORY ASSISTANT.

**ECONOMICS AND SOCIOLOGY**

PROFESSOR YODER

1. **Economics**—A general course. The principles of economic life are studied with constant reference to the economic aspects of legal and political problems and to the development of the United States. Factors in production, consumption, distribution, exchange, value, labor, capital, monopolies, taxation, etc., are considered. **First semester, 3 hours.**

2. **Sociology**—An introductory course setting forth the scope and function of Sociology, considering the causes which affect the life of society, the nature and analysis of the life of society, social evolution, and social control. The aim of the course is to give the student a distinct and consistent attitude or point of view. **Second semester, 4 hours.**

3. **Rural Sociology**.—In this course is taken an inventory of the conditions of life in rural communities. Tendencies and deficiencies are noted, special problems are mapped out, and ways of betterment are indicated according to the best ideals of social life. The course aims to be practical and lead the student to a right policy and useful action. **First semester, 3 hours.**

4. **Social Diseases**.—A study of social pathological conditions. It includes an inquiry into the causes for criminals, dependents, defectives, character of institutions for the same, methods and quality of relief work, and preventive and ameliorative agencies. **Second semester, 2 hours.**



**EDUCATION**

PROFESSOR SWOPE  
ASSOCIATE PROFESSOR BLAIR

(General Psychology required for courses in Education. See Page 61.

**1. History of Education.**—In this course attention is given to the motives and methods of the leading educators of the world, ancient and modern. Essential features of educational development are emphasized to serve as a basis for an intelligent understanding of present-day theory and practice. Open to Senior College students. **First semester, 3 hours.**

**2. School Administration.**—This course is a study of the problems of organization and supervision of school systems, including state, county, city and local units. Open to Senior College students. **Second semester, 3 hours.**

**3. Psychology of Education.**—A general course in the study of mental development as related to education. Open to Junior College students. **First semester, 3 hours.**

**4. Philosophy of Education.**—A study of the principles underlying education and their application in a democratic society. Open to Junior College students. **Second semester, 3 hours.**

**5. Adolescence.**—A course based upon psychology dealing with the development of the adolescent mind. It seeks to explain the behavior peculiar to individuals at this period of life as well as to suggest rational methods of instruction and discipline. Prerequisite general psychology. **Second semester, 2 hours.**

**6. Methods in Education.**—A course designed to

provide training in general method followed by special methods in the various subjects of the curriculum. Open to Sophomore College students. **First semester, 3 hours.**

**7. School Management**—A course which attempts to give the student, in the light of accepted principles, a knowledge of the technique of successful school management. The following and kindred topics are discussed in detail: the problem of attention, the conduct of the recitation, school government, order and discipline, school incentives, offenses and penalties, routine and habit, and testing results. Open to Sophomore College students. **Second semester, 3 hours.**

N. B. General Psychology (3 hours) should be taken preceding any of the above courses in Education. These courses satisfy the requirements of the State Board of Education for the "Three Year Certificate Renewable for Life" and the "Three Year Certificate Renewable for Three Year Periods." See Secs. 7 and 14, State Teachers' Certificates, Bul. 1917. Students who expect to apply for either of the above certificates should consult with the Head of the Department before enrolling.

## INDUSTRIAL EDUCATION.

PROFESSOR SWOPE.

**1. Mechanical Drawing**—An introductory course including use of instruments, Lettering, Geometrical Problems and Projections. Prerequisite Plane Geometry. **First Semester, 3 hours.**

**2. Machine Drawing**—A course in Working Mechanism and Shop Drawings. Prerequisite Mechanical Drawing. **Second semester, 2 hours.**

**3. Manual Training**—An introductory course in the use of hand tools. Emphasis is placed on de-

sign and construction, and the care of tools. **First Semester, 4 hours.**

**4. Advanced Woodworking**—Special problems of joinery, cabinet work and types of finishes. **Second semester, 4 hours.**

**5. Wood Turning**—An elementary course. Prerequisite, 4 hours in Manual Training. **First and Second Semesters, 2 hours each.**

**6. Vocational Guidance.**—A study of the problems and methods of vocational direction, with special attention to the abilities of the individual. Prerequisite Psychology. **First semester, 2 hours.**

## ENGLISH LANGUAGE AND LITERATURE

PROFESSOR TROSTLE

ASSOCIATE PROFESSOR FRANTZ

**7 and 8. Rhetoric and Composition.**—This course aims at the mastery of the fundamentals of Rhetoric through their practical application in oral and written themes, and in class room discussions. Required of all Freshmen. Two sections. **First semester, 3 hours; second semester, 2 hours.**

**9. Advanced Composition.**—Description and Narration will form the basis of themes, supplemented by detailed analysis of literary masterpieces. Courses 7 and 8 prerequisite. **First semester, 3 hours.**

**10. English Literature.**—A study of the periods of English literature, a definition of the main types, and the reading of typical works illustrating both. Recitations on assigned reading, reports on outside reading, lectures, and supplement text-book work. Texts: Century Readings in English Literature, and Long's English Literature. Sophomore requirement. **3 hours.**

**11. English Literature.** — A continuation of Course 10. Required of Sophomores unless American Literature is chosen the second semester. **3 hours.**

**12. American Literature.**—This course is planned to show the various forms and movements in American Literature. It includes the reading of typical works, recitation and reports on assigned reading, and lectures. (Text: Long's American Literature.) Course 10 Prerequisite. Sophomore Elective. **Second semester, 3 hours.**

**13. Browning and Tennyson.**—The poems that are most typical of Browning and Tennyson are studied in this course. Enough of the drama is included to enable the student to learn the dramatic method of both authors. Junior and Senior elective. **First semester, 3 hours.**

**14. Shakespeare.**—This course is planned to give a general introduction to the study of Shakespeare; an acquaintance with the relation of Shakespeare to his age, with the various literary and social influences exerted upon him. **Both semesters, 3 hours.**

**15. Contemporary Literature.**—Chief attention will be paid to the drama, with Dickinson's Chief Contemporary Dramatists as a basis. A brief survey of contemporary poetry in England and America will also be made. **Second semester, 3 hours.**

**16. Nineteenth Century Poets.**—A study of selections from the chief English poets, with special attention to Wordsworth, Coleridge, Byron, Shelly, Keats. **Second semester, 3 hours.**

**17. Fundamentals of Expression.** — Phillip's "Effective Public Speaking," a text which deals with types of speeches, subject matter, kinds of audiences, and purpose and message of the speech, is used.

Daily practice in impromptu and extempore speech is given with the view that the student may acquire an easy, fluent, and effective manner of speaking. **First semester, 3 hours.**

**18. Argumentation and Debate.**—A study of the principles of argumentation with practice in application by oral argumentation and written briefs. Practice in parliamentary procedure and formal debate is given. **First semester, 3 hours.**

**19. Practical Public Speaking.**—Course 17 a prerequisite. **Second Semester, 3 hours.**

**20. Interpretative Reading.**—Course 17 a prerequisite. **Second semester, 3 hours.**

## GEOLOGY

DOCTOR HARNLY

**Geology I.**—The department has a good collection of minerals, fossils, and rocks, as well as a good reference library. McPherson County is especially rich in geological formations and fossils.

The course consists of a study of the most important minerals and rocks, the elements of crystallography, lectures, text-book, reference readings, notes on lectures, field work. A collection of rocks, minerals, and fossils, and a thesis are required. **First semester, 4 hours.**

## GERMAN

PROFESSOR TOPHAM

**5. German Classics.**—Selected works from Goethe, Lessing and Schiller. **First Semester, 4 hours.**

**6. German Classics.**—Continuation of Course 5. **Second Semester, 4 hours.**

**7. Wallenstein.**—**First Semester, 4 hours.**

**8. Goethe's Lyrics.** **Second Semester, 4 hours.**

**GREEK**

PROFESSOR STUDEBAKER

1. **Greek 1.**—Allen's First Year of Greek; lessons I-XL. **First semester.**

2. **Greek 2.**—Allen's First Year of Greek; lessons XLI-LXXX. **Second semester.** Students who complete Greek 1 and 2 will receive 8 hours credit.

3. **Xenophon**—The Anabasis; Books I and II. **First semester, 4 hours.**

4. **Xenophon**—The Anabasis; Books III and IV. **Second semester, 4 hours.**

5. **New Testament Greek.** **First semester, 4 hours.**

6. **New Testament Greek.** **Second semester, 4 hours.**

7-8. **Electives.** Offered upon demand by a sufficient number of students.

**HISTORY AND POLITICAL SCIENCE**

PROFESSOR CRAIK

1. **Greek and Roman History.** Open to Freshmen and Sophomores. **First semester, 4 hours.** (Not offered 1919-1920.)

2. **Mediaeval History.**—Open to Freshmen and Sophomores. **First semester, 4 hours.**

3. **Modern History.**—Open to Freshmen and Sophomores. **Second semester, 4 hours.**

4. **English History.**—Open to Freshmen and Sophomores. **Second semester, 4 hours.** (Not offered 1919-1920.)

5. **American History.**—Open to Juniors and seniors. **First and second semesters, 8 hours.**

6. **American Government.**—Open to Freshmen

and Sophomores. **First semester, 4 hours.** (Not offered 1919-1920.)

**7. Political Science.**—Open to Juniors and Seniors. **First semester, 4 hours.**

**8. International Law.**—Open to Juniors and Seniors. **Second semester, 4 hours.** (Not offered 1919-1920.)

**9. European Governments.**—Open to Juniors and Seniors. **Second semester, 4 hours.**

**10. Reformation and French Revolution.**—Open to Juniors and Seniors. **First semester, 4 hours.** (Not offered 1919-1920.)

**11. The Latest Age.**—Open to Juniors and Seniors. **Second semester, 4 hours.** (Not offered 1919-1920.)

## LATIN

PROFESSOR TRUSTLE

Note:—Three years of Latin are required before taking Course 9. For the third year either Cicero or Vergil may be counted. No combination of Caesar, Cicero, and Vergil will be accepted.

**9. Cicero.**—De Amicitia or De Senectute. This serves as an introduction to the philosophy of the times. Grammar review, syntactical drill, and an outline of the production. Composition one hour a week. **First quarter, 2 hours.**

**10. Ovid.**—Selected passages. With this a brief study of Greek and Roman mythology and the life of Ovid. Prose composition. Must be preceded by Course 9. **Second quarter, 2 hours.**

**11. Tacitus.**—Germania or Agricola. Study of style, syntax, and diction. Political conditions of the

times reviewed. Composition once a week. Must be preceded by Course 10. **Third quarter, 2 hours.**

**12. Terence**—Phormio or Andria. Short study of Roman comedy and the great comedians. Plot and character study. Prosody and syntax considered. Prose composition. Must be preceded by Course 11. **Fourth quarter, 2 hours.**

**13. Horace**—Odes and Epodes. Study of prosody and metrical reading, social, political, and literary history of the Augustan Age. **First quarter, 2 hours.**

**14. Livy**—(One book)—A brief study of Livy's qualifications as an historian; his style, and an inquiry into his sources. **Second quarter, 2 hours.**

**15. Pliny**—Selected Letters. Includes a short study of Pliny's life, private and public, his literary career, and the reading of representative epistulae. **Second quarter, 2 hours.**

**16. Juvenal**—Satires. Social life of the times, Roman religion and philosophy, Juvenal's purpose in writing. Peculiarities of style and syntax are noted. **Third quarter, 2 hours.**

## MATHEMATICS, ASTRONOMY, AND SURVEYING.

PROFESSOR MORRIS

**8. (a) College Algebra.**—This course is prefaced by a review of the important principles of academic algebra. Then follows a general consideration of progressions, permutations, combinations, probability, the binomial theorem, logarithms, elements of theory of equations, and kindred topics. Emphasis is placed upon the illustration of algebraic principles by the solution of practical problems from the sciences. Open to those students who have had one and one-



half years of algebra in the academy. **First semester, 3 hours.**

**8. (b) College Algebra.**—This course is similar to 8 (a) but is intended for those students who have had only one year of Algebra in the Academy. Consequently more time is spent on the elementary principles in the early part of the course. 5 hours credit is given. Students taking this course may enroll for Trigonometry the second semester. **First semester, 3 hours—second semester, 2 hours.**

**9. Trigonometry.**—Development of trigonometric formulas and a study of their relations, solution of right and oblique triangles, both with and without the use of logarithms, applications of trigonometry. Plane trigonometry only. **Second semester, 2 hours.**

**10. Analytic Geometry.**—Properties of the point, straight line, circle, parabola, ellipse, and hyperbola. Tangents and normals, polar co-ordinates, and transformation of co-ordinates. Numerous exercises. **Second semester, 3 hours.**

**11. Differential Calculus.**—Development of formulas for the differentiation of algebraic, logarithmic, exponential, and trigonometric functions. Successive and partial differentiation, maxima and minima. Application to the conics and higher plane curves of analytic geometry. **First semester, 4 hours.**

**12. Integral Calculus.**—Continuation of Course 11. Integration is in general the inverse of differentiation. Constant application to problems of geometry and physics, involving the determination of irregular areas and volumes, moments of inertia, center of gravity, etc. Courses 11 and 12 are indispensable to those students who wish to lay a good foundation in mathematics or science while pursuing college work. **Second semester, 4 hours.**

**13. Astronomy.**—Naked eye observation of the heavens is begun in the early part of this course and continued throughout. The student becomes familiar with the names and location of the important constellations and stars, and visible planets. The facts and theories regarding the heavenly bodies are obtained from text-book work. Elementary mathematics of astronomy introduced. The course is continued throughout the year in order to increase opportunities for observation. No credit for less than year's work. **First semester, 2 hours—second semester, 2 hours.**

**14.—Surveying.**— First part of course is devoted to text-book work; last part almost exclusively to field work. The student is brought face to face with the practical problems in surveying. Prerequisite—Trigonometry. **Second semester, 3 hours.**

**Advanced Work.**—Upon demand by a sufficient number of qualified students, or by those doing major work in this department, courses may be selected from the following: Solid Geometry, Advanced Analytics, Differential Equations, Spherical Trigonometry, Theory of Equations, Advanced Calculus, and History and Teaching of Mathematics.

## PHILOSOPHY

DOCTOR KURTZ

**1. Introduction to Philosophy.**—This course aims to acquaint the student with the meaning of the fundamental concepts of Philosophy, such as Metaphysics, Epistemology, and Ethics; and to define and evaluate the specific theories of Philosophy such as materialism, idealism, realism, pragmatism, etc. Reference will be made to various texts on the subject, such as Paulsen, Marvin, Russell, Kuelpe, Fletcher, Fuller-

ton, Ladd, Hibben and the histories of Philosophy. **First semester, 3 hours.**

**2. History of Philosophy**—The purpose of this course is to study the history and development of philosophic thought from Thales to Bergson, and to study also the lives and systems of the individual philosophers. In addition to the text book, constant use will be made of Bakewell's Source Book, and Rand's Modern Philosophers. The library is well supplied with the best histories of philosophy. **First and Second Semesters, 6 hours.** (Not offered 1919-1920.)

**3. Seminar in Bergson and Eucken.**—A seminar course of two hours each week will be offered in the two greatest philosophers as the basis for the study of present day philosophy. This course will also discuss the various philosophical systems usually treated in an introduction to Philosophy. **First semester, 2 hours.** (Not offered 1919-1920.)

**4. Philosophical Seminar.**—James and Royce. A two hours seminar in the study of Philosophy of James's Pragmatism, Will to Believe and Pluralism; also a study of Royce's Philosophy of Loyalty, Sources of Religious Insight and other writings. **Second semester, 2 hours.**

**5. Theism.**—This course purposes to show the grounds for faith in a personal God from the point of view of science and philosophy. Theistic faith is like a rope made up of many strands. These strands are biological, psychological, ethical, metaphysical, anthropological, historical, and religious.

One period each week is devoted to a general discussion of the problems of religion and life and Biblical interpretation raised by the students. A wide reading is required. **Second semester, 4 hours.**

6. **Logic.**—Inductive and deductive logic with special emphasis on formal logic rather than the problem of ultimate truth. **Second semester, 2 hours.** (Not offered 1919-1920.)

7. **Ethics.**—The course in Ethics will be a study of: (1) The Evolution of Morality, (2) The Theory of Morality, (3) Personal Morality, and (4) Public Morality. "The Problem of Conduct," by Drake, will be used as a text, and reference will be made to Palmer, Paulsen, Seth, Fite, Dewey and Tufts, Muirhead, and others. Constant use of Rand's "Classical Moralists" will be required. **First semester, 3 hours.**

8. **Philosophy of Art.**—This course is open to all college students and will comprise a study of the principles of art, especially those necessary to an appreciation of art. A study of architecture, sculpture and paintings, with copies of the great masterpieces; also an appreciative study of the history of art. **First semester 1 hour.**

## PHYSICS

PROFESSOR MORRIS

1. **Elementary Physics.**—This course is intended for those students who have not had Physics in the Academy. The subjects of Mechanics, Molecular Physics, Heat, Magnetism, Electricity, Sound, and Light are covered in lectures and quizzes. Three recitations and one laboratory period a week throughout the year. 5 hours credit for year's work. No credit for less than a year's work. **First and second semesters.**

2. **General College Physics.**—Mechanics, molecular physics, and heat. This is a general college course giving a basis for advanced work in science of engineering, and also designed to meet the Physics

requirements of medical schools. Recitations and lectures three hours a week. Laboratory, two double periods a week. Prerequisites, elementary physics and mathematics 8 and 9. **First semester, 5 hours.**

**3. General College Physics.**—Magnetism, electricity, sound and light. Course is a continuation of course 2. Recitations and lectures three hours a week. Laboratory, 2 double periods a week. **Second semester, 5 hours.**

**4. Laboratory Physics.**—The physics laboratory is now sufficiently equipped to offer a course in laboratory work in advance of that required in courses 2 and 3. Determination of various physical constants are made. Accurate record is kept. Standard texts are consulted. **First Semester, 2 hours.**

**5. Physics Problems.**—This course affords a thorough review of general Physics by the solution of problems involving the fundamental formulas and principles of Mechanics, Heat, Sound, Magnetism, Electricity and Light. **Second Semester, 2 hours.**

MR. PAUL YODER, LABORATORY ASSISTANT.

MR. TRAPP, LABORATORY ASSISTANT

MR. McCLELLAND, LABORATORY ASSISTANT

## PSYCHOLOGY

PROFESSOR DEETER.

PROFESSOR SWOPE.

**1. General Psychology.**—A Freshman course dealing with the simple facts and truths of the human mind and its development. Text-book, with lectures, discussions and special reports from James's Principles of Psychology, Judd, Angell, Royce, Titchener and Wundt. **Second semester, 3 hours.**

**2. Experimental Psychology.**—A three-hour course in this subject will be offered which is open

to all who have had the course in General Psychology or its equivalent. This course will combine the regular experiments in Psychology with applied Psychology in education. **Second semester, 3 hours.**

## ROMANCE LANGUAGES.

PROFESSOR TOPHAM.

### FRENCH.

**1. Elementary French.**—Grammar and easy reading. Drill in pronunciation. Exercises in dictation and elementary composition. Texts: Fraser and Square's French Grammar, French Reader, Aldrich and Foster. **First semester, 4 hours.**

**2. Elementary French.**—Continuation of course 1. Translation of simple prose texts selected from the works of Mérimée, Sandeau, and Labiche. Review of grammar and composition. **Second semester, 4 hours.**

**3. French Prose Writers.**—Reading and translation of selections from the works of Victor Hugo, George Sand, Anatole France, René, Bazin, Daudet, and La Fontaine. Exercises in dictation and composition. **First semester, 4 hours.**

**4. French Prose Writers.** — Continuation of Course 3. **Second semester, 4 hours.**

**5 and 6.—French Prose and Poetry.**—Continuation of courses 3 and 4. Selections from representative works in prose and poetry. **Each semester, 3 hours.**

**7 and 8.—Oral French Composition.** — This course is intended to meet the demand for conversational French. One hour's credit will be given to students who do the required work. The course will be

open to all, whether they enroll for credit or not.  
Each semester, 1 hour.

### SPANISH.

1. **Elementary Spanish.**—Grammar and easy reading. Dictation and elementary composition. Texts: Fuentes and Francois, Practical Lessons in Spanish; Lecturas Faciles, Wilkins and Luria. **First semester, 4 hours.**

2. **Spanish Reading and Grammar.**—Continuation of course 1. Reading and translation of easy prose: Martínez de la Rosa, Alarcon and Pérez Galdós. **Second semester, 4 hours.**

3. **Modern Spanish Writers.**—Translation and reading of selections from the works of Bécquer, Palacio Valdés, Blasco Ibáñez. Composition. **First semester, 4 hours.**

4. **Modern Spanish Writers.**—Continuation of course 3. **Second semester, 4 hours.**

## THE BIBLE SCHOOL

### FACULTY

**ELDER DANIEL WEBSTER KURTZ, A. M., B. D.,  
D. D.,**

President of the College.

\* **ELDER ARTHUR JEROME CULLER, B. D., Ph. D.,**  
Dean of the Bible School.  
Professor of Theology.

**JOHN WILBY DEETER, A. B., B. D.,**  
Professor of Theology.

**ELDER JOSEPH J. YODER, A. B.,**  
Professor of New Testament and Sociology.

**ELDER ELLIS M. STUDEBAKER, A. B.,**  
Professor of N. T. Greek, and Director of Religious Extension.

**AMANDA FAHNESTOCK, B. S. L., A. B., B. D.,**  
Instructor in Bible.

**EVELYN TROSTLE, A. M.,**  
Professor of English.

**ELMER Le ROY CRAIK, A. M.,**  
PROFESSOR OF HISTORY

### PURPOSE AND SPIRIT

The effort in all the Bible courses, both the graduate courses in Divinity, as well as others, is the enrichment of the student's own spiritual experience and equipment for the most efficient Christian service. The immediate purpose is to understand the message of God to mankind as given in Holy Scripture. The Bible itself is the subject of study rather than books about it. The point of view is practical rather than speculative, the method is historical and scholarly, animated by the deep desire to know the

\*On leave of absence for reconstruction work in the Near East.



Bible as it is and to extend that knowledge to others.

The crisis of today demands religious leaders as never before. The need for world Christian democracy is given an unparalleled challenge to college men for a larger Christian service. A thorough Bible training is indispensable in one's college education for every man of affairs and a special training for the minister and religious leader.

By action of the State Board of Education twelve hours in accredited Bible Study may be presented toward the requirements of graduates applying for the State Teacher's Certificate. The subjects should be selected by the aid of the professors of the Bible School.

### **GRADUATE COURSES IN DIVINITY.**

These are two in number: (1) The Divinity Course leading to degree of Bachelor of Divinity (B. D.) (2) The course leading to Master of Arts in Bible Theology.

These courses are intended for college graduates or advanced students and are intended to equip for the work of pastors, teachers, and leaders in church work. The standards in entrance requirements and courses given are equal to the best in American Bible Schools and seminaries. Special opportunities are given for research work along Biblical, theological, or other lines of study. A wide range of electives is offered to meet the varied needs of students.

#### **Affiliation with Bethany Bible School.**

In common with other Brethren schools, McPherson College is affiliated with Bethany Bible School, whereby courses taken in that institution which fit in with our system of courses are given full credit; likewise Bethany gives full credit to such courses

taken in McPherson as fit into the program of studies at Bethany.

## REQUIREMENTS FOR DEGREES.

### I. Bachelor of Divinity.

1. The course shall consist of four year's work or its equivalent equal to 120 hours.

2. Entrance requirements shall consist of preparation equal to the completion of the Sophomore year of College.

3. College graduates having taken proper electives can complete the work for the degree in two years or an equivalent of 60 hours over and above the A. B. degree.

4. The following courses are required:—1, 2, 3, 4, 21, 22, 23, 24, 41, 42, 51, 52, 81, 82, 83, 84, 86, 103, 104, 141, 142, 152, 162.

5. The work of the last two years shall be of a graduate grade. Wide choice of electives is given but should be taken in consultation with the Dean.

6. A satisfactory thesis is required for which a credit of two hours will be granted.

### II. Master of Arts.

1. This degree will be granted to student having A. B. degree upon completion of one year's work of 30 hours of a graduate grade.

2. Twelve hours in one of the departments shall be required as a major subject.

3. A satisfactory thesis shall be required.

4. This degree may be received without the above courses in Greek.

## OUTLINE OF COURSES OF STUDY.

Courses numbered under 100 are of college grade; courses above 100 are graduate.

Courses with odd numbers given in the first semester; those with even numbers the second semester.

### Old Testament.

1-2. History of the Hebrew People; their literature and religion. Structure Date, Authorship, Historical Setting and contents of the Old Testament books. 6 hours. Prof. Deeter.

3. Old Testament Laws and Institutions. 3 hrs. Mrs. Fahnestock.

4. Old Testament Wisdom Literature. 3 hrs. Mrs. Fahnestock.

101. Old Testament Exegesis. Critical textual work for homiletic purposes. 2 hrs. Prof. Deeter.

103-4. O. T. Theology. 6 hrs. Historical criticism and comparison with special reference to controlling theological conceptions. Prof. Deeter.

### New Testament.

21. Life and Times of Jesus. 4 hrs. Prof. Yoder.

22. Life and Times of Paul. 4 hrs. Prof. Yoder

(Not given 1919-1920.)

23-4. New Testament Greek. Rapid reading and syntax, 8 hrs. Prof. Studebaker. One year in Greek a prerequisite.

121-2. Greek Exegesis, 4 hrs. Prof. Studebaker.

123. New Testament Exegesis. Critical work with special reference to homiletic purposes, 4 hrs. Prof. Studebaker.

125-6. New Testament Theology. Special reference to the controlling conception of Jesus and Paul and the influence of Greek and Jewish thought upon the thought of early Christianity. 6 hrs. Prof. Deeter.

127. New Testament Introduction.—A historic

evaluation of each of the Books of the New Testament. The contents of the books, origin, purpose, date and authorship are considered. 4 hours. (Prof. Deeter.)

27. The Synoptic Problem.—A course dealing with the growth and the development of the Gospels. 3 hours. (Not offered in 1919-1920.)

28. Johannine Literature.—A study of Johannine writings. A thorough investigation is made of the historic background of the Epistles and the Fourth Gospel. 2 hours. (Not offered 1919-1920.)

### Church History.

41-2. Church History. Period I. The Ancient Church; Period II. The Mediaeval Church; Period III. The Modern Church. 6 hrs. Prof. Craik.

141-2. History of Christian Doctrine. The design is to trace the rise and development of the controlling religious conceptions of the Primitive, Catholic, and Protestant Church. 6 hrs. Dr. Culler. (Not given 1919-1920.)

### Philosophy of Religion.

51. \*Ethics. 3 hrs. Dr. Kurtz.

52. \*History of Philosophy, 4 hrs. Dr. Kurtz.

151. \*Philosophical Seminar. 2 hrs. Dr. Kurtz.

152. \*Theism, 4 hrs. Dr. Kurtz.

154. Psychology of Religion, Seminar. 2 hrs. being an inductive and critical study of religious experience. Dr. Kurtz.

### Theology.

62. Fundamentals of Faith. Course open to all Bible students on the doctrines of the faith with especial reference to Brethren faith and polity. 2 hrs. Dr. Kurtz. (Not given 1919-1920.)

\*See College Department.

162. Systematic Theology. Prerequisites, 51, 52, and 152. Includes study of the ideas and problems of Christian Faith. 6 hrs. Dr. Kurtz.

163. Christian Doctrine of Salvation. With special reference to the Work of Christ. Seminar. 2hrs. Dr. Culler (Not given in 1919-1920.)

165-6. Comparative Religion. A critical study of non-Christian and ethnic faiths with comparisons with Christianity. 6 hrs. Dr. Culler. (Not given 1919-1920.)

### Practical Theology.

81-2. Homiletics. 4 hrs. Dr. Kurtz and Prof. Deeter.

83. \*Sociology. 4 hrs. Prof. Yoder.

84. Rural Sociology. 3 hrs. Prof. Yoder.

86. Pastoral Theology. 2 hrs. Dr. Culler. (Not given in 1919-1920.)

181. Social Diseases and Prevention.—An inductive study of social conditions and modern methods of social prevention. 2 hours. Prof. Yoder.

155-156. Religious Education.—Psychology of Childhood and Adolescence, followed by a study of Organization and the Materials of Religious Education. Aims, surveys, supervision, administration, curriculum and motivation are all carefully considered and criticised. 4 hrs. Prof. Deeter.

### THE COLLEGIATE BIBLE COURSE

This course of three years leads to the degree of B. S. L., (Bachelor of Sacred Literature.) Students entering it are expected to have a preparation equivalent to the requirements for College entrance. All who complete the required and sufficient hours of elective work will be admitted as candidates for grad-

\*See College Department.

uation. Students in this course are urged to elect New Testament Greek. Hebrew is offered as an elective. This course is especially adapted for those who expect to devote their lives to the ministry and missionary work.

A wide range of elective work is given to meet the needs of all students. Electives will be granted in Vocal Music, Hebrew, Greek Sociology and Economics, Sciences, Philosophy, Psychology and Education, History, etc., as well as special courses in Biblical, theological and other phases of work for more efficient church work.

### **ENGLISH BIBLE COURSE**

This course of two years is designed to meet the needs of the constantly increasing number of those who wish to prepare themselves for more efficient Sunday School and Church work. It includes subjects helpful in mastering and presenting Biblical truth. No special preparation is required for entrance, and all who complete the required work in a satisfactory manner will be granted a certificate of graduation. Electives shall be chosen upon consultation with the Faculty of the Bible School. Specially qualified students may upon permission elect from the advanced Bible Courses.

# ENGLISH BIBLE COURSE

		FIRST YEAR	SECOND YEAR
<b>FIRST SEMESTER</b>	<b>First Quarter</b>	O. T. History, 4 hrs. English, 4 hrs. Exegesis, 4 hrs. Expression, 4 hrs.	Church History, 4 hrs. Gospel of Mark, 4 hrs. Missions, 4 hrs. Elective, 4 hrs.
	<b>Second Quarter</b>	O. T. History, 4 hrs. English, 4 hrs. Exegesis, 4 hrs. Expression, 4 hrs.	Church History, 4 hrs. Life and Epistles of Paul, 4 hrs. Church Doctrine, 4 hrs. Elective, 4 hrs.
<b>SECOND SEMBSTER</b>	<b>Third Quarter</b>	N. T. History, 4 hrs. English, 4 hrs. Exegesis, 4 hrs. Elective, 4 hrs.	Life & Epistles of Paul, 4 hrs. Church Doctrine, 4 hrs. Elective, 4 hrs. Elective, 4 hrs.
	<b>Fourth Quarter</b>	N. T. History, 4 hrs. English, 4 hrs. Exegesis, 4 hrs. Elective, 4 hrs.	General Epistles, 4 hrs. Sunday School Training, 4 h. Elective, 4 hrs. Elective, 4 hrs.

## COLLEGIATE BIBLE COURSE

		FIRST YEAR	SECOND YEAR	THIRD YEAR
		FIRST SEMESTER		<p>Life and Teachings of Jesus, 4 hrs. College Eng., 4 hrs. O. T. Introduction and History, 3 hrs. Elective, 4 hrs.</p>
SECOND SEMESTER		<p>Life and Teachings of Jesus, 4 hrs. College Eng., 4 hrs. O. T. Introduction and History, 3 hrs. Elective, 4 hrs.</p>	<p>Church History, 3 hrs. O. T. Prophets, 3 hrs. Homiletics, 2 hrs. History and Development of Missions, 3 hrs. Elective, 4 hrs.</p>	<p>Ethics, 3 hrs. Systematic Theology, 3 hrs. Rural Problems, 3 hrs. Elective, 5 hrs.</p>
		<p>Life and Teachings of Paul, 4 hrs. College English, 4 hrs. O. T. Introduction and History, 3 hrs. Elective, 4 hrs.</p>	<p>Church History, 3 hrs. S. S. Pedagogy, 3 hrs. O. T. Prophets, 3 hrs. Homiletics, 2 hrs. Elective, 4 hrs.</p>	<p>Sociology, 3 hrs. Systematic Theology, 3 hrs. Pastoral Prob., 2 hrs. Elective, 7 hrs.</p>
	<p>Life and Teachings of Paul, 4 hrs. College Eng., 4 hrs. O. T. Introduction and History, 3 hrs. Elective, 4 hrs.</p>	<p>Church History, 3 hrs. S. S. Pedagogy, 3 hrs. O. T. Prophets, 3 hrs. Homiletics, 2 hrs. Elective, 4 hrs.</p>	<p>Sociology, 3 hrs. Systematic Theology, 3 hrs. Pastoral Prob., 2 hrs. Elective, 7 hrs.</p>	



**THE ACADEMY  
FACULTY**

**DANIEL WEBSTER KURTZ, A. M., B. D., D. D.,**  
President of the College.

**JOHN ALVIN BLAIR, A. M.,**  
Principal of the Academy.  
Education.

**MAURICE A HESS, A. M.,**  
Assistant Principal of the Academy.

**HENRY JACOB HARNLY, A. M., Ph. D.,**  
General Science and Physiology.

**CHAS. S. MORRIS, A. M.,**  
Mathematics and Physics.

**ELMER LeROY CRAIK, A. M.,**  
History.

**EVELYN MAE TROSTLE, A. M.,**  
English and Latin.

**ROBERT ELLSWORTH MOHLER, M. S.**  
Agriculture, Botany and Zoology.

**AMMON SWOPE, A. M.**  
Industrial Education.

**ELLIS M. STUDEBAKER, A. B.,**  
Bible History.

**LAURA TOPHAM, A. B.,**  
Spanish and German.

**J. HOWARD FRIES,**  
Commercial Branches.

**MINNIE WALTERS, B. S.,**  
Domestic Art and Science.

**CHARLES LUTHER ROWLAND, B. M.,**  
Voice.

**JESSIE BROWN, B. M.,**  
Piano.

## PURPOSE

The Academy is intended to prepare students for the corresponding courses in the college. For those who are unable to pursue their education further, these courses will serve as the best preparation for practical life.

## ADMISSION

Students may be admitted without examination by presenting a county superintendent's diploma, or an equivalent promotion card to high school, or a certificate to teach. They may also be admitted by examination in such of the common branches as are of special importance in pursuing academic studies.

Students may be admitted to advanced classes on presenting certificates of honorable dismissal from approved schools together with a statement of work done, signed by the proper authority.

## DEFICIENCIES

Students who are not prepared to enter the academic course and those desiring to prepare for examinations will be given instruction in the common school branches.

## REQUIRED WORK

Students in the academy carry four courses of regular study, reciting four times a week. A year's work in one study is counted one unit. Students are entitled to graduate when they have completed 15 units together with one year of Vocal Music.

All Academy seniors must graduate to be advanced to Freshman College standing.

## STUDY

At the beginning of each semester a schedule card is filled out for each student, giving the studies

and the hours for recitation for each day in the week. From this program the student is expected to arrange a study program which he will follow. Large and well equipped study rooms are provided in the library.

### ORGANIZATIONS

Two Literary Societies of the school are open to the academy student—Emersonian and Ciceronian.

Students of the academy are eligible to membership in the Christian organizations of the young men and the young women and to the mission study classes of the college.

The Anti-Tobacco Association offers an excellent opportunity to become acquainted with the tobacco problem. An oratorical contest is held each year to which any student in the academy is eligible.

### DIPLOMAS

Students completing the academy courses will be granted diplomas.

### COURSES OF STUDY

#### ENGLISH

These courses are planned to give command of clear correct English, and to cultivate a taste for good literature. The reading-study outline of the uniform Entrance Requirements for English is followed.

**English 1.**—Rhetoric and Composition. A study of the elementary principles of rhetoric with practice in oral and written composition, and a review of grammar. **First semester,  $\frac{1}{2}$  unit.**

**English 2.**—Literature. Narrative, Poetry and Prose, Fundamentals of Interpretation, or Clark's "Interpretation of the Printed Page." **Second semester,  $\frac{1}{2}$  unit.**

**English 3.**—Literature. A study of the essay and Shakespearean drama. Interpretation of various forms of poetry. **First semester,  $\frac{1}{2}$  unit.**

**English 4.**—Rhetoric and Composition. A study of the various forms of discourse. Oral and written work required. **Second semester,  $\frac{1}{2}$  unit.**

**English 5 and 6.**—A study of the development of the main types of English literature, and the characteristics of the literary periods. Text: Halleck's English Literature and Newcomer and Andrew's Twelve Centuries of Poetry and Prose. **First and second semester,  $\frac{1}{2}$  unit.**

## GERMAN

**1. Elementary German.**—Grammar and easy reading. Drill on pronunciation. Texts: Spanhoofd, Elementarbuch der deutschen Sprache; for reading, Vorwärts. **First semester,  $\frac{1}{2}$  unit.**

**2. Elementary German.**—Continuation of Course 1. **Second Semester,  $\frac{1}{2}$  unit.**

**3. German Reading and Grammar Review.**—Texts to be selected from the following: Alle Fünf, Der Weg zum Glück. Moni der Geissbub, Carruth's Reader, Germalshausen, Immensee, Dictation and Composition. **First semester,  $\frac{1}{2}$  unit.**

**4. German Reading and Grammar Review.**—Continuation of Course 3. **Second semester,  $\frac{1}{2}$  unit.**

## HISTORY

1. **Ancient History.**—A study of the Oriental nations, Greece and Rome. **First semester**  $\frac{1}{2}$  unit.

2. **Mediaeval and Modern History.**—A study of the history of the European countries in mediaeval times and England in modern times. **Second semester,**  $\frac{1}{2}$  unit.

3. **American History.**—A general course covering the whole field. The purpose of this course is to offer to those students who have never had courses in United States History, other than those offered in the grades, a more advanced and through study of the history of their own nation. Special emphasis will be given to the institutional development, westward movement, sectional controversy, reconstruction, and industrial development. **First and second semesters, 1 unit.**

4. **Bible History.**—This course seeks to make clear the important place of the Hebrew people in the history of nations, to acquaint the student with Hebrew and Jewish life, and to set forth the significance of Hebrew and Jewish history to the world. **First and second semesters, 1 unit.**

## LATIN

1. **Beginning Latin.**—Scott's Elementary Latin. Both written and oral work. The Roman system of pronunciation is used, and in all written exercises the marking of the syllables is emphasized. Four hours a week. **First semester,**  $\frac{1}{2}$  unit.

2. **Beginning Latin.**—Continuation of Course 1. Four hours a week. **Second semester,**  $\frac{1}{2}$  unit.

3. **Latin.**—Caesar. Text, Walker. First two books of the Gallic War, with an hour a week in prose composition in Bennett's Latin Composition. Drill on constructions and vocabulary of Caesar. A review of the historical setting, including the life and work of Caesar. The grammar is studied systematically and the principles of Latin syntax are constantly reviewed. Four hours a week. **First semester,  $\frac{1}{2}$  unit.**

4. **Latin.**—Continuation of Course 3. The second two books of Caesar are taken up in a similar way. Four hours a week. **Second semester,  $\frac{1}{2}$  unit.**

5. **Latin.**—Cicero. Text, Bennett. The first three orations against Catiline are read. A study of Cicero's style and diction, an outline of each oration, and a comprehensive analysis of the sociological and political background. Syntactical drill and constant reference to the grammar coupled with prose composition once a week. 4 hours a week. **First semester,  $\frac{1}{2}$  unit.**

6. **Latin.**—Continuation of Course 5. Reading of the fourth oration against Catiline, the one on the Manilian law, and the Pro Archia. 4 hours a week. **Second semester,  $\frac{1}{2}$  unit.**

7. **Latin.**—Vergil. Text, Bennett. Three books of the Aeneid are read, and prose composition is assigned once a week. Stress is laid upon the Aeneid as an epic, upon scansion, and upon Roman mythology, Murray being the reference in the last named. Special attention is paid to figures of speech, archaic forms, and the constant intermingling of facts with fiction. Four hours a week. **First semester,  $\frac{1}{2}$  unit.**

8. **Latin.**—Continuation of Course 7. Books IV., V., and VI. are read. The student is expected to be familiar with the literary merit of the production. Four hours a week. **Second semester,  $\frac{1}{2}$  unit.**

## MATHEMATICS

The Kansas State Board of Education requires two units in Mathematics as a minimum for an approved High School course. This requirement is met by the courses numbered 1-4 below. In addition a review of Arithmetic is offered in accordance with the regulations of the State Board. Solid Geometry and Advanced Algebra are open as electives to properly qualified students in the academy.

1. **Algebra.**—The usual course in beginning algebra. The fundamental operations of Arithmetic are here generalized. Factoring, fractions, solution of equations graphically and by the ordinary method, etc. **First semester,  $\frac{1}{2}$  unit.**

2. **Algebra.**—Continuation of course 1. The student is led thru solution of equations, ratio and proportion, quadratic equations and as many of the additional subjects of elementary algebra as time and conditions permit. **Second semester,  $\frac{1}{2}$  unit.**

3. **Plane Geometry.**—A study of lines, angles, and plane figures. Special care is taken to introduce the course so that the student may feel at its completion a definite increase in his reasoning powers and in his ability to handle truth. **First semester,  $\frac{1}{2}$  unit.**

4. **Plane Geometry.**—Continuation of course 3. Thruout the year stress is placed on the original solution of exercises and supplementary theorems. **Second semester,  $\frac{1}{2}$  unit.**

**5. Algebra.**—This course is a continuation of Algebra 1 and 2 and is in special preparation for Mathematics in the college course. A rapid review of the previous work in Algebra is followed by a treatment of problems involving quadratic equations, theory of exponents, irrational equations, variations, progressions, etc. Elective. **First semester**  $\frac{1}{2}$  unit.

**6. Solid Geometry.**—The method and theorems of Plane Geometry extended to three dimensions. Solid Geometry by Wentworth and Smith or by Wells and Hart are suggested texts. Elective. **Second semester**,  $\frac{1}{2}$  unit.

**7. Arithmetic.**—This course is offered on demand of a sufficient number of students who are preparing to teach. It consists of the study of the principles of arithmetic, methods of teaching the same, and solution of problems. **Second semester**,  $\frac{1}{2}$  unit.

## SCIENCE

**1. General Science.**—The purpose of this course is to introduce first year academy students to nature. It is an elementary study of Physics, Physiography, Plants, and Animals. **First semester**,  $\frac{1}{2}$  unit.

**2. General Science.**—A continuation of Course 1. **Second semester**,  $\frac{1}{2}$  unit.

**3. Zoology.**—An introduction to the study of animals. Text-book, lectures, laboratory, and field work. **First and second semesters**, 1 unit.

**4. Botany.**—An introduction to the study of plants. Text-book, lectures, laboratory, and field work. **First and second semesters**, 1 unit.



**5. Academy Physics.**—Fourth year. This course acquaints the student with the important phenomena of nature and brings to light the vital truths found there. The student learns also to appreciate the direct importance of physical science to the modern world. The course deals with mechanics, molecular physics, and heat. Recitations three hours a week. Laboratory work, two hours. **First semester,  $\frac{1}{2}$  unit.**

**6. Academy Physics.**—Continuation of Course 5. Includes electricity, magnetism, sound, and light. Recitations three hours a week. Laboratory two hours. **Second semester,  $\frac{1}{2}$  unit.**

## ACADEMY GENERAL

## FRESHMAN

## SOPHOMORE

First Semester

English I.  
Algebra I.  
Gen. Science  
Language I.  
Penmanship  
Phys. Training

English III.  
Geometry I.  
Language III.  
Music  
Expression  
Phys. Training

Second Semester

English II.  
Algebra II.  
General Science  
Language II.  
Penmanship  
Phys. Training

English IV.  
Geometry II.  
Language IV.  
Music  
Bible or Vocational  
Phys. Training

## JUNIOR

## SENIOR

First Semester

English V.  
Botany or Zoology  
Language V.  
Gen. History

Hebrew Hist.  
American Hist.  
Elective:  
    Physica  
    Man, & Methods  
    English VII.

Second Semester

English VI.  
Botany or Zoology  
Language VI.  
Gen. History

Life of Christ  
American Hist.  
Elective:  
    Physica  
    Psychology  
    Civics  
    English VIII.

## ACADEMY VOCATIONAL

## FRESHMAN

## SOPHOMORE

First Semester	English I. Algebra I. General Science Penmanship Elective Phys. Training	English III. Geometry I. Vocational I. Elective Phys. Training
	English II. Algebra II. General Science Penmanship Elective Phys. Training	English IV. Geometry II. Vocational II. Elective Phys. Training
JUNIOR		SENIOR
First Semester	English V. Botany Gen. History Vocational III.	Physics Hebrew History Vocational V. Elective
Second Semester	English VI. Botany Gen. History Vocational IV.	Physics Life of Christ Vocational VI. Elective

Vocational work may be Agricultural, Manual Training and Mechanical Drawing, Domestic Science and Art or Commercial.

Students electing a vocational course must select three units in one subject. Elected subjects must be approved by the head of the department in which the subject is chosen.

For information concerning subjects refer to departmental announcements.

## AGRICULTURE

PROFESSOR MOHLER

PROFESSOR HERSHEY.

The foundation of a nation is its agriculture. Allow the agriculture of a region to go down and the nation goes down likewise. What is true of a nation is also true of a people. If we as a people are to continue to grow and to be the force in civilization that we have been in the past we must look well to our agricultural interests. The one way to stop the tremendous flow of rural people to the city is to train them along the scientific lines of agriculture.

American soils are becoming more and more depleted each year. It is only by a study of the soil and the factors that go into the production of crops that this condition can be remedied. The world has recently passed through the greatest food shortage ever experienced. It is the hope of the agriculturist that the world may always be well fed. Scientific agriculture is the only solution.

### COLLEGE AGRICULTURE.

**Agronomy 3.**—Farm Crops 3. This course is a scientific study of the grain crops. Special emphasis is placed upon the leading cereal crops of this region, the best methods of production, preparation of the seed bed, and methods of improvement. Each student is expected to do some original work in crop improvement. This course consists of class work, lectures, field trips, and observation work on the experi-

ment plots. Text. The Small Grains, by Carleton.  
**First semester, 4 hours.**

**Agronomy 4.**—Farm Crops 4. This course is a continuation of Farm Crops 3, but deals with forage crops instead of the grains. The plan of the course is the same as the above. Text: Forage Crops and their Culture, by Piper. **Second Semester, 4 hours.**

**Agronomy 5.**—Soils. A general course. The first quarter's work centers around tilth, and moisture as limiting factors in crop production, and such consideration is given the origin, texture, properties, and physical constants of the soil as will develop judgment as to the proper method of cultivation. In the second quarter we study the chemistry of the soil, as related to crop production, and emphasize the proper use of manures and crop rotation to maintain the nitrogen and humus content of the soil. The nature, use, and needs of commercial fertilizers are considered. Field and laboratory study is required in connection with class work. Text: Soils, by Lyon, Fippin and Buckman. **First semester, 4 hours.**

**Agronomy 6.**—Farm Management. This course is a general study of farm life from an economic standpoint. The purpose of the course is to consider the farm as a business proposition. Such subjects as the following are considered, size of the farm, number and shape of fields, crop rotation, marketing of crops, farm records and accounts, roads, schools, churches, etc. A survey is made of some of the more successful types of farms in the community with a view of determining labor incomes, methods of carrying on business, etc. Text: Farm Management, by Warren. **Second semester, 4 hours.**

**Agronomy 7.**—Problems in Agronomy. An advanced study of the problems of crops and soils.

Students sufficiently advanced and capable of doing research work will be admitted into the course.

**Animal Husbandry 4.—Feeds and Feeding.** The course in Feeds and Feeding makes a careful study of nutrition and digestion, the composition of the body of the animal, and the composition of various animal products. A knowledge of these makes possible an intelligent study of the relation existing between the food consumed and the products produced. A careful study is made of the records of the feeding experiments carried on at different stations. Some practical work will be done. Students to take this course should have had courses in Physiology and Chemistry. Text: Feeds and Feeding, by Henry and Morrison. **Second semester, 4 hours.**

**Animal Husbandry 5.—Dairying.** This course deals with a study of the various types and breeds of dairy cattle. Attention is given to the development of the dairy herd, and their care and handling. The laboratory work of the course consists of work with the Babcock Test in all of its phases, the operation of the cream separator, the detection of adulteration in dairy products, and the scoring of butter, cheese, etc. An observation trip is required in this course. Text: Profitable Dairying, by Washburn. **First semester, 4 hours.**

**Animal Husbandry 6.—Animal Pathology.**—In this course a study is made of the diseases of farm animals. The purpose of the course is to make it possible for a student having taken the work to diagnose the common diseases met with on the farm, to thoroughly understand the nature and effect of each, and to administer such remedies as are within the province of the well trained farmer. The course

is exceedingly practical and interesting. Text: Diseases of Farm Animals, by Mayo.

**Entomology 2.**—Insects. This course in Entomology deals with insects in their relation to farm life. A careful study is made of Hessian fly, chinch bug, army worm, and in fact all of the insects of great economic importance. It is essential that a student be able to identify insects, and to know their life history, in order that the methods of control may be thoroughly understood. Extensive field trips are made. A collection of insects is required. Text: Insect Pests of Farm, Garden, and Orchard, by Sanderson. **First semester, 4 hours.**

**Farm Mechanics.**—Agricultural Engineering. This course is a study of the machinery used on the farm. The first half of the course is a study of the physics of agriculture. It includes work with machinery of all classes, dealing particularly with their construction and operation. The last half of the course deals with farm motors. It involves a study of both the principles and operation of the steam and gasoline engines, together with such accessories, as the lubricator, injector, etc. Special attention is given to the operation of the gasoline engine and the trouble common to the same. Text: Agricultural Engineering, by Davidson. **First semester, 4 hours.**

**Genetics.**—(See Course 8, page 45.)

**Agricultural Chemistry.**—(See Course 10 on page 47.)

## ACADEMY AGRICULTURE.

**Agronomy 1.**—Farm Crops. This is a course that deals with the production of field crops. Special emphasis is placed upon their history, importance, culture, and improvement. The course begins with a

study of the forage plants, including both the grasses and the legumes. At the conclusion of this work the cereals are studied. Text: Field Crops, by Wilson and Warburton, and supplementary readings. **First semester,  $\frac{1}{2}$  unit.**

**Agronomy 2.—Farm Crops 2.** Agronomy 2 is a continuation of Agronomy 1. At the conclusion of the work with the cereals an elementary course in soils is given. The soils study is supplemented by field trips, excursions, etc. The student in this course gets a fair understanding of the relation different types of soil have to the production of crops, of the origin of soils, soil physics, and the use of fertilizers. **Second semester,  $\frac{1}{2}$  unit.**

**Agronomy 3.—**See page 84.

**Agronomy 4.—**See page 85.

**Agronomy 5.—**See page 85.

**Agronomy 6.—**See page 85.

**Agronomy 7.—**See page 85.

**Animal Husbandry 1A.—Stock Judging.** This is a course in judging in which animals are judged from the market standpoint. It consists in the scoring and placing of various classes of animals. One hour lecture work, and three laboratory. Text: The Judging of Live Stock by Plumb. **First semester,  $\frac{1}{2}$  unit.**

**Animal Husbandry 1B.—Stock Judging.** This course is a continuation of Animal Husbandry 1A. Animals are judged in this course from the standpoint of breed characters and breeding qualities. At the close of this course a contest is held in which the winning team receives a pennant. **Second semester,  $\frac{1}{2}$  unit.**



**Animal Husbandry 2.**—General Animal Husbandry. It is the purpose of this course to give the beginner in Animal Husbandry a fair understanding of the subject. Great care is taken to properly lay the foundation for the courses that are to follow. Text: *Beginnings in Animal Husbandry*, by Plum. **First semester,  $\frac{1}{2}$  unit.**

**Animal Husbandry 3.**—Poultry. Animal Husbandry 3 deals with the fundamental problems that confront the poultryman, such as incubation, care of chicks, housing, yarding, feeding, and mating. The primary purpose of the course is not to make professional poultrymen, but rather to teach the care and management of the farm flock. Text: *Poultry Culture*, by Kaupp. **Second semester,  $\frac{1}{2}$  unit.**

**Animal Husbandry 4.**—See page 86.

**Animal Husbandry 5.**—See page 86.

**Economics.**—Rural Economics. This course makes special application of economic principles of the problems of agriculture. A study of farm organization, farm types, choice of farm enterprises, rotation systems, farm administration, distribution of capital, renting, credit, markets, and the choice of the farm. **First semester,  $\frac{1}{2}$  unit.**

**Entomology.**—Farm Crop Insects. This course is a study of the insects most affecting the farm crops. Special emphasis is placed upon identification, life history, and methods of control. Text: *Elementary Entomology*, by Sanderson and Jackson. **Second semester,  $\frac{1}{2}$  unit.**

**Forestry.**—Farm Forestry. An elementary course in forestry, dealing with the forest trees of the middle west, their importance, distribution, etc. **Second semester,  $\frac{1}{2}$  unit.**

**Horticulture 1.—Fruit Growing.** This is a general introductory course, special emphasis being placed upon the leading fruits of this region. The course includes demonstration work in thinning, pruning, spraying, and grafting. The selection of the orchard site, and marketing is studied. Text: Popular Fruit Growing, by Green. **First semester,  $\frac{1}{2}$  unit.**

**Horticulture 2.—Gardening.** This course comprises a study of the problems and possibilities of the market and home garden. A brief survey is also made of the study of landscape gardening. Laboratory work includes plans for gardens, construction of hot beds, seed testing, etc. Text: Vegetable Gardening, by Green. **Second semester,  $\frac{1}{8}$  unit.**

**Teachers' Agriculture.**—A general course in Agriculture, fitting teachers for the county examinations. Its purpose is to especially show the practical side of Agriculture, and to fit teachers for the rural districts. Text: Essentials of Agriculture, by Waters. **First and second semesters, 1 unit.**

MR. VAN PELT, LABORATORY ASSISTANT.

## AGRICULTURE

FIRST SEMESTER.

SECOND SEMESTER.

FIRST YEAR.

Agronomy 1.  
 General Science  
 English 1.  
 Animal Husbandry 1A.  
 Algebra 1.

Agronomy 2.  
 General Science  
 English 2.  
 Animal Husbandry 1B.  
 Algebra 2.

SECOND YEAR.

Animal Husbandry 2.  
 Horticulture 1.  
 English 3.  
 Geometry 1.

Animal Husbandry 3.  
 Horticulture 2.  
 English 4.  
 Geometry 2.

THIRD YEAR.

Animal Husbandry 4.  
 Rural Economy  
 Botany  
 Bookkeeping  
 Elective

Animal Husbandry 6.  
 Farm Mechanics 1.  
 Botany  
 Entomology  
 Elective

FOURTH YEAR.

Agronomy 5.  
 Chemistry  
 Elective

Agronomy 6.  
 Genetics  
 Elective

Electives chosen are subject to the approval of the Professor of the department.

# DOMESTIC ART AND SCIENCE

MINNIE WALTERS, B. S.

## COLLEGE DOMESTIC ART

The object of the instruction in Domestic Art is to give young women a practical knowledge of the selection of materials, the growing of textile fibres, and the processes used in their manufacture into fabrics. The course also offers instruction in hand and machine sewing; principles of drafting and designing patterns; dress-making, tailoring, costume designing, art needlework, history of costumes and textiles, together with courses in education, which teach how these subjects should be presented to the various grades of schools in relation to other work. The student furnishes all her materials.

**Domestic Art I.**—Freshman year, first quarter; laboratory 4 hours. This course includes practice in hand sewing, the fundamental stitches being applied to simple articles, patching and darning; use of the sewing machines; the making of kimona, gown, corset cover, etc. Note book work is an important part of the course.

**Domestic Art II.**—Freshman year, second quarter; laboratory 4 hours. In this course machine sewing is continued, making garments and a shirt waist, the patterns for which are drafted by the straight line system, if desired. The appropriate materials and trimmings for these garments are discussed.

**Domestic Art III. and IV.** Freshman year, second and third quarters; laboratory 4 hours. Cou-

tinuation Domestic Art II., making a garment in cotton and wool materials.

**Textiles.**—Sophomore year, first quarter; 2 hours. This course considers the primitive forms of textile industries and their development; the present method of spinning and weaving; classification, manufacture and finish of all important fibers.

**History of Costume.**—Sophomore year, second quarter; 2 hours. This course includes a survey of ancient Egyptian, Grecian, Roman, early and modern French costumes. Its aim is to give the student information regarding these different periods; comparisons are made regarding the adaptations to present fashions.

**Drafting and Pattern Making.**—Sophomore year, third quarter; 2 hours. This course gives practice in taking measures, drafting and designing patterns. All foundation patterns are drafted to measure and fitted.

**Dressmaking, Advanced.**—Junior year, fourth quarter, 4 hours. This course emphasizes the artistic side of lines and decoration in dress; presents the use of commercial patterns; includes practice in cutting, fitting, finishing and the draping of such materials as silks, satins, chiffons, and laces.

**Tailoring.**—Senior year, first semester; laboratory 4 hours. This course includes discussions of materials suitable for tailored suits, sponging, cutting, fitting and finishing coat and skirt.

### COLLEGE DOMESTIC SCIENCE.

This course is designed to fit young women to be home-makers and capable women in whatever sphere

their life-work may be. This training is both specific and general. While it emphasizes primarily the practical and material side of life, it does not stop here. The young women are constantly reminded that life is not drudgery; that even technical knowledge and scientific skill do not embrace the full meaning of education in its highest sense. They are taught that any training that fails to develop harmoniously body, mind, and spirit, is inadequate and incomplete. They are brought face to face with ideals as well as with actualities, and are made so to see that, while skillful labor gives dignity to life, grace, refinement, and self-poise are the highest requisites for true service.

The training given is as varied as it is broad. It includes a knowledge of the laws of health, and understanding of the sanitary requirements of the home; the study of values, both absolute and relative, of the various articles (including food) that are used in the home; the wise expenditure of money, time, and energy; the scientific principles underlying the selection and preparation of food; the right care of children; and the ability to secure efficient service from others. Instruction is methodical and thorough and is suited to the circumstances of the students. Experience shows that such training teaches contentment, industry, order, and cleanliness, and fosters a woman's independence and feeling of responsibility.

**Food Study I.**—Sophomore year. Class work 2 hours, laboratory 4 hours. This course includes a study of foods in regard to classification, composition, occurrence, general properties, adulterations, and the effect of application of heat to the various food principles. Food values in relation to cost are emphasized.

First semester.—Carbohydrate foods and fats are studied.

Second semester.—Proteins, process of milling, and leavening agents are studied.

Laboratory.—Experimental cookery. This is an experimental study of carbohydrates, fats and proteins, the knowledge that is gained being applied to the preparation of food.

**Food Study II.**—Junior year. Class work 3 hours, laboratory 2 hours. This course is a continuation of Food Study I. Doughs and batter mixtures, together with preserving of fruits and vegetables. First semester.

**Dietetica I.**—Junior year, second semester. Class work 3 hours, laboratory 2 hours. This course is an application of the principles of human nutrition as applied to the feeding of individuals under physiological and economic conditions. Reference work is required.

Laboratory.—Planning and serving of dietaries under various physiological and economic conditions furnish the work in the laboratory.

**Dietetica II.**—Senior year. Class work 3 hours, laboratory 2 hours. This course comprises a study of food for the infant and growing child, applying the principles of nutrition.

Laboratory.—Practice in computing, preparing and serving of dietaries suitable for infants, young children and the sick.

**Domestic Science Botany.**—Junior year, first semester. Class work 2 hours, laboratory 2 hours. This course is the study of the yeast plant, as to structure of cells, temperature at which it grows best, death

point of cells, etc. Especially applied to fermentation of fresh and canned fruits; also a study of molds.

**House Planning.**—Senior year, first semester. Class work 2 hours, laboratory 2 hours. This course includes elements of planning, building construction, plumbing, heating and ventilation; approximate estimates of cost. Sketch plans for a typical residence are prepared.

**Home Decoration and Furnishing.**—Senior year, second semester. Class work 2 hours, laboratory 2 hours. Interior decoration and furnishing of house planned in course in House Planning. Particular attention given to color combinations for rooms in regard to location and relation to each other; also style of furniture for different types of houses.

**Home Nursing.**—Senior year, fourth quarter. Class work 2 hours. Care of cases of sudden illness or accidents; the use of disinfectants and the law controlling the spread of disease; demonstration of how to treat wounds, poisons, sprains, fractures, etc.

**Electives.**—For Seniors only. Extension Course in Home Economics. This course is designed to give the necessary preparation to students who desire to do home economics extension work. The lecture periods will be devoted to a discussion of the field of work, comprising the extension worker, the various phases of extension work, and the methods and means employed in it.

**Laboratory.**—Laboratory periods will be used by the students in giving practical demonstrations of the principles evolved from the lecture work and will consist of lectures and demonstrations before varied audiences.



**Dietetic Seminar.**—For seniors only. The purpose of this course is to familiarize the student with current literature of nutrition and recent discoveries in that field.

These two courses can be made as extensive as students desire.

NOTE:—In all Domestic Science and Art courses a laboratory fee will be charged. This fee will be no larger than the actual cost of material used.

#### LABORATORY FEES:

Hand sewing.....	\$2.00 a semester
Machine sewing.....	1.00 a semester
Food preparation.....	7.00 a semester

### ACADEMY DOMESTIC SCIENCE AND ART.

1. **Sewing.**—4 hours a week. Garments are planned, cut, fitted and made. Economy of cutting is emphasized; also emphasis is placed on remodeling of garments and combination of colors.

2. **Household Art.**—1 hour a week. Lectures on the house and grounds, and the sanitary conditions involved in selecting a site for the house; decoration, furniture, floor coverings, practical problems in house planning, and interior decorations.

3. **Food Preparation.**—3 hours a week. Lectures and laboratory work in the preparation of food. Special attention is given to the cost and nutritive value of food. The food is studied from a dietetic standpoint. Food is prepared to illustrate the proper cooking of eggs, vegetables, breads, meats, etc.

4. **Household Management.**—1 hour a week. Housekeeping as a business deserves our best thought

if health, comfort, and happiness are to be attained; care of the home; food and clothing; the division of the income and the cost of living.

**5. Hygiene.**—2 hours a week; first semester. This subject gives the student a practical knowledge of the human body and its functions, and shows the need of personal responsibility for the care and improvement of health in the home; disease due to improper food; infectious diseases and their prevention; general causes of disease; function of skin, teeth, etc., clothing and its effect.

**6. Home Nursing.**—2 hours a week; second semester. Care for cases of sudden illness or accident, use of disinfectants and the laws controlling the spread of disease; demonstrations of how to treat wounds, poisons, sprains, fractures, and use of bandages.

99

ANNUAL CATALOGUE  
**DOMESTIC ART AND SCIENCE COURSE**  
**COLLEGE**

**FRESHMAN**

**SOPHOMORE**

First Semester

Hand Sewing and  
 Elementary Dressmaking  
 General Chemistry 3  
 Physiology 4  
 English

Food Study 3  
 Textiles and Costume  
 Designing 2

Second Semester

Elementary Dress Making  
 Household Chemistry 3  
 Physiology 4  
 English

Food Study 3  
 Drafting  
 English  
 Psychology

**JUNIOR**

**SENIOR**

First Semester

Food Study 3  
 Domestic Science Botany 2  
 Bible 4

Dietetics 3  
 House Planning 2  
 Tailoring

Second Semester

Dietetics 3  
 Advanced Dressmaking  
 Sociology 3

Dietetics in Disease 3  
 Home Decoration and  
 Furnishing 2  
 Home Nursing 2.

## DOMESTIC ART AND SCIENCE COURSE ACADEMY

### FRESHMAN

### SOPHOMORE

First Semester

English  
German or Latin  
Physical Geography  
Hand Sewing (1st quarter.)  
Vocal Music  
Machine Sewing (2nd qr.)

English  
French or Latin  
Algebra  
Botany  
Machine Sewing

Second Semester

English  
German or Latin  
Bookkeeping  
Machine Sewing—Embroid.  
Vocal Music  
Domestic Art

English  
Algebra  
Botany  
French or Latin  
Reed and Raffia

### JUNIOR

### SENIOR

First Semester

English  
Algebra  
Domestic Science. Botany  
Physiology  
Elective  
Latin  
French  
General History  
Hebrew History

Physics  
General Chemistry  
Geometry  
American History  
Elective  
Theory (1 hr.)  
Cooking (2 hrs.)  
Domestic Science  
Botany

Second Semester

English  
Geometry  
Social Culture  
Hygiene  
Psychology  
Elective:  
Latin  
French  
General History

Life of Christ  
Physics  
Sanitary and Applied Chem.  
Textiles and House Decora-  
Elective  
American History  
Cooking (2 hrs.)  
Theory (1 hr.)  
Household Management

# CONSERVATORY OF MUSIC

## FACULTY.

JESSIE BROWN, B. M.,

Piano.

CHARLES L. ROWLAND, B. M.,

Voice and Harmony.

PAULINE VANIMAN, B. M.,

History of Music: Assistant in Piano.

ERNEST L. IKENBERRY,

Sight Singing: Elementary Theory

Violin.

(TO BE SUPPLIED)

## VOCAL SCHOOL

Good music is no longer considered a luxury to be enjoyed by the few, but is recognized as a very necessary part of one's education. In the home it comforts and cheers when the weary day is done, in the church it expresses the praise of man to his Creator, and in college life it plays a much needed part. No student's education is complete without a course in music.

## VOICE CULTURE

There is so much beauty and charm in artistic singing that the world today will listen only to those having well trained voices. Breath management, resonance, tone color, phrasing, and interpretation remain a sealed book to the untrained singer.

## HARMONY

Harmony is the window through which we look to see the clouds and sunshine in music. Every earnest student of music should understand tone relation,

modulation, embellishment, etc., as revealed through a study of harmony. Text: Goetschius.

### **THEORY**

The elementary theory, which includes Sight Reading in the B class, treats all details of musical notation, together with an understanding of keys, major and minor; scale formation, chromatics, modulation, etc. The advanced course deals with the production of sound, acoustics, the orchestra and its instruments, musical form, and disputed points and misused terms. Text: Elson's Theory.

### **ADVANCED CHORUS.**

The advanced chorus class studies systematically such works as *The Word of God* by Spross, *The Crucifixion* by Stainer, and *The Light of Life* by Lorenz; and gives a public concert of the composition studied.

### **NOTATION**

The course in notation is designed to acquaint the student with the characters used in music writing, scales, transposition, etc. It serves chiefly as an introduction to the study of harmony.

### **HISTORY AND BIOGRAPHY**

Beginning with the music of the Chinese, Greeks, Hindoos, and others, the development of music is traced as History through many centuries. From the time of Bach, Biography and History are treated simultaneously, since each helps interpret the other. Text: Baltzel.

### **GLEE CLUBS**

The Men's Glee Club is one of the most interesting of the student activities. It gives training and experience that no student can afford to miss provided he is eligible. The membership is limited to sixteen.

The Women's Glee Club fills a like place in the student life among the girls.

## QUARTETS

Besides the college male quartet there will be organized a ladies' quartet and several other male and mixed quartets. Candidates for positions on any of these should send their application to the director of the department.

## CHORAL UNION

The Choral Union studies for production in concert, cantatas, and oratorios of the best composers. Some of the compositions given thus far are: Saul, a dramatic cantata by C. H. Gabriel; The Holy City by Gaul; The Creation by Haydn; Belshazzer by Butterfield; and Elijah by Mendelssohn. All students who can handle a part in compositions of this calibre are urged to become members.

## COURSES

Two courses of study are offered: the Normal, of two years; and a course in The Art of Singing.

The Normal course is designed to give a substantial general knowledge of music, and gives the student an excellent preparation for further study in any special line. For those who wish to teach music in the public schools we include in this course a study of Public School Methods.

No student will be graduated from either course who is not a graduate of a standard high school or academy.

## NORMAL COURSE

### JUNIOR YEAR

**First Semester**—Sight-reading and Elementary Theory (B-Music), 2 hours; Ear Training, 2 hours; Harmony, 2 hours; Voice Culture, 2 thirty-minute lessons.

**Second Semester.**—Sight reading and Elementary Theory, 2 hours; Terminology, 1 hour; Harmony, 2 hours; Voice Culture, 2 thirty-minute lessons.

### SENIOR YEAR

**First Semester.**—Advanced Chorus, 2 hours; Advanced Theory, 1 hour; History of Music, 2 hours; Harmony, 2 hours; Voice Culture, 2 lessons.

**Second Semester.**—History of Music, 2 hours; Harmony, including Analysis, and Composition of two, three, and four-part songs, 2 hours; Voice Culture, 2 lessons.

In addition to the course as outlined, there will be one year of English and one year of Piano.

We recommend Modern Languages and Public Speaking as electives.

### THE ART OF SINGING.

The course in The Art of Singing will require at least one year of study after having finished the Normal Course, the time to be determined by the scholarship of the individual and the merits of his voice. The student will study songs in German, Italian, and French, as well as these languages.

### CREDITS.

For two half-hour lessons in voice culture with five hours' practice per week, there will be given one hour credit per semester.

For Harmony, History of Music, Theory, and Counterpoint full credit is given for the number of hours spent in recitation.

For the Advanced Chorus, B-Chorus, and Ear Training, which meet two hours a week, one hour credit will be given per semester. By doing outside work Advanced Chorus may count for college credit.

Students must be of college rank to receive col-



lege credit in the vocal school. No college student will receive college credit for the first year of voice culture who has not a good foundation laid for voice culture through a study of piano, or some other study which gives the necessary ground work.

### CERTIFICATES AND DIPLOMAS

Certificates will be given to those completing the Normal Course. Diplomas will be awarded to those having completed the course in the Art of Singing.

### TUITION

Voice Culture, private lessons:

Two lessons per week, per year, 36 weeks,	\$70.00
Per semester (18 weeks),	36.00
Per quarter (9 weeks)	18.00
One lesson per week, per year,	36.00
Per semester,	18.00
Per quarter,	10.00
Fewer than nine lessons, each	1.25
Harmony, Counterpoint, History of Music, Ear Training, or	
Advanced Theory, per quarter, each	<del>\$8.00</del>
Any two or more, per quarter, each	<del>8.00</del>

All tuition in advance. Lessons will be altered in case of sickness; otherwise no deduction for absence. These charges are subject to change.

### PIANO SCHOOL.

JESSIE BROWN, B. M.

The study of the pianoforte is and must remain in a certain sense the most important part of a musical education. It is indispensable to the singer, invaluable to the composer and a great help to the organist and conductor.

To begin aright is our purpose. Great stress is laid not only on SLOW PRACTICE, but much care is taken as to tone quality, and the student is well drilled in the different varieties of finger, wrist, and arm touches.

It is the aim of this department to be closely in touch with the most enlightened methods of instruction, to impart style and finish, poetical interpretation, rather than to waste many years under mere mechanical drudge. Students are not burdened with a multiplicity of useless etudes. Much time and expense may thus be saved and far better results attained.

The course of study is divided into Preparatory, Normal and Collegiate.

## PREPARATORY—(Grades 1 and 2)

### GRADE 1

**Studies.**—Elements of pianoforte playing, including hand culture, touch, notation and rhythm; technical exercises from Schmitt, elementary studies from Kohler, Czerny, Burgmuller, Gurlitt, Bertini and others; easy selections from Lichner, Biederman, Schmoll, Rhode, Gurlitt, Spindler, etc.

### GRADE 2

**Selected Studies** from Doring, Brauer, Czerny, Bertini, Burgmuller, Concone, Gurlitt; easy sonatines from Clementi, Reinecke, Diabelli; technical studies from Schmitt; compositions from Schumann, Wilm, Gurlitt, Kullak, Spindler, Gade, Rheinhold and others.

**NORMAL—(Grades 3, 4 and 5)****GRADE 3**

**Studies.**—Bertini, Heller, Lecoupey, Leoschhorn, Czerny, Berens; sonatinas from Kulau, Dussek; technical exercises from Weilmayer or Beringer, compositions from Mendelssohn, Scharwenka, Godard, Raff and Jadassohn.

**GRADE 4**

**Studies.**—Heller; easier compositions from Bach, Czerny; easy sonatas from Haydn, Mozart; technical exercises from Beringer; compositions from Greig, Godard, Schmitt, Schubert, Neupert, and others.

**GRADE 5**

**Studies.**—Special studies from Cramer, Czerny; Bach inventions; sonatas from Mozart, Beethoven; technical exercises from Phillip, compositions from Grieg, Sinding, MacDowell, Chaminade, Chopin, Habebier, Moszkowski, Schumann and Liszt.

Musical History and the elements of Harmony included. A teacher's certificate will be given to each student who finishes this course.

Academy credit in piano may be secured to the extent of two units.

**COLLEGIATE****(Grades 6 and 7.)**

**Studies.**—Selections from Gradus ad Parnassum, Bach's three part inventions and Well-tempered Clavichord, Beethoven Sonatas, more difficult compositions by MacDowell, Rubinstein, Chopin, Schumann, Brahms, Debussy, Tschalkowski, Liszt, Concerto from Mozart, Beethoven, Schumann, Mendelssohn and others.

Diplomas are awarded to those who have completed one year of the collegiate course and the degree Bachelor of Music is granted those who have completed the full collegiate course.

All students of this department are urged to learn the elements of vocal music and to take part in the monthly recitals, at which students may perform such pieces as may be assigned by the teacher for the purpose of giving self-control in public appearance.

Students may not play in public without rehearsals and permission from the teacher.

Students may receive college credit.

**Practice Pianos.**—All pianos used for practice by students of the piano school or of the vocal school must be tuned at the beginning of each semester.

Students practicing in private homes must have practice rooms free from intrusion of any kind and if on account of sickness or for any other reason the student is prevented from practicing, arrangements must be made by the renter of the piano for the student to practice elsewhere.

### EXPENSES

Preparatory, two lessons a week, (30 minutes each) By assistant (9 weeks) .....	\$12.00
By Miss Brown, one lesson a week (9 weeks)	8.00
Normal, two lessons a week (9 weeks).....	18.00
One lesson a week (9 weeks).....	9.00
Collegiate, Two lessons a week (9 weeks)....	24.00
One lesson a week (9 weeks).....	12.00
Fewer than nine lessons, each.....	1.25
Rent of piano, per quarter (9 weeks) from .....	\$2.00 to \$3.00

Terms in advance; no deduction for absence. All excused lessons must be made up during the semester.

# COMMERCIAL DEPARTMENT

J. HOWARD FRIES, SUPERINTENDENT

BETTER PREPARATION FOR BUSINESS IS AFFORDED AT McPHERSON COLLEGE

The purpose of this department is to furnish the student with a practical education in the principles and methods of modern business. We believe in character building as fundamental to any business training, and our aim is to render our graduates distinguishable by their manly and womanly bearing, and sound business principles.

The regular one-year course has been prepared for students who desire to enter business as bookkeepers, or as general office assistants. The advanced two-year course offers a thoroughly modern course for those who are preparing to meet the demand for teachers of commercial subjects in high schools.

This department affords many valuable advantages which cannot be secured in the ordinary business college. Our commercial students take part in the various athletic and literary activities of the school. The literary societies, public programs, library and reading rooms, and gymnasium are some of the advantages which every thoughtful student will consider in selecting a school.

Each student who satisfactorily completes either the regular course or the advanced course will receive a diploma.

## BOOK-KEEPING

No person can give an intelligent record of a series of business transactions without a thorough

knowledge of the fundamental principles of book-keeping and accounting. We use one of the latest and most practical courses published. The forms have been drawn from actual transactions and many of them are being used today by practicing accountants. The student becomes familiar with the necessary business forms by receiving, filing and issuing all business papers.

### **COMMERCIAL ORTHOGRAPHY**

The importance of correct spelling can hardly be overestimated. Nothing stamps one as illiterate so quickly as poor spelling. Various attempts have been made to simplify our language and reduce it to a phonetic basis but as yet nothing has been accomplished in this direction. It remains for us to spell the language as it is or suffer for our neglect.

### **COMMERCIAL ARITHMETIC**

Next to bookkeeping this is the most practical subject in the commercial course. To be able to figure quickly and accurately problems involving interest, discount, commission, percentage, etc., is an asset of no small value.

### **BUSINESS ENGLISH.**

The great amount of business which is transacted today by correspondence is sufficient to convince anyone of the importance of this subject. There is no difference between "good English" and "business English," but in this subject we consider as far as possible the language peculiar to business transactions.

### **COMMERCIAL LAW.**

Although the legal maxim "Ignorance of the law excuses none" applies to all, we do not aim in this

course to produce lawyers. Our purpose is to acquaint the student with his legal rights and responsibilities, and thereby enable him to avoid litigation. Some of the most costly lawsuits have been due to ignorance of simple principles of contracts.

### **PENMANSHIP**

Good business writing is one of the most important elements in commercial training. An easy, legible rapid business hand always has commercial value. He who possesses a good business hand writing always receives the preference, provided other things are equal. We impart instruction in the very best and latest systems and improvement is certain to crown faithful efforts.

Students having mastered the fundamental principles of good business writing, will be given individual work in ornamental penmanship, lettering, flourishing, and engrossing.

### **COMMERCIAL GEOGRAPHY**

This is a thorough study of agricultural, mineral, and manufactured products; trade centers; routes of commerce on land and sea; and general commercial conditions.

### **HIGHER COMMERCIAL EDUCATION**

After completing the ordinary commercial course we have provided a year of advanced work in which the student receives a broad and extensive insight into the affairs of the business world. This course is designed to fit the student for the position as manager of a business.

### **HISTORY OF COMMERCE**

A history of the world's commerce is a story of much more than international barter and sale. A

nation's commerce is born of its industry and is a part of its struggle for the necessities, the comforts, and the luxuries of life. The story is taught in a systematic manner, in order that the student may get a clear-cut picture of the commercial growth and decay of nations, and an understanding of the forces, industrial, social and climatic, which have contributed to the steady expansion of the world's trade.

### **HIGHER ACCOUNTING**

Advanced work is given in book-keeping, such as expert accounting, labor-saving methods, auditing, corporation and cost-accounting, and banking.

### **POLITICAL ECONOMY**

A study of the laws governing wages, prices and interest, system of taxation, influence of legislation, tariff, free trade, trusts, and a host of other important items influencing commercial development.

### **CIVICS.**

A study of our systems of national, state and municipal governments, as embodied in their legislative, judicial and executive departments; duties and obligations of citizenship.

### **AMERICAN NATIONAL BANKING**

A practical Banking course. Especially strong in Exchange work. The "cap sheaf" of a business course.



## COMMERCIAL COURSE

First Year

Second Year

First Semester	Bookkeeping (8) Commercial Arithmetic (4) English (4) Penmanship (4) Orthography (3)	Bookkeeping Political Economy Civics History of Commerce English
Second Semester	Bookkeeping (8) Commercial Law (4) <del>Com. Geography</del> English (4) Penmanship (4)	*Bookkeeping *Banking Civics *Stenography <del>Penmanship</del> Business English Efficiency

\*Elective

NOTE:—The figures above in parentheses indicate the number of hours' recitation a week.

## SHORTHAND

GERTRUDE S. MILLER.

In no department of commercial life is there a greater demand for trained office help than in Stenography. Business is constantly increasing with the development of our country; new enterprises are being established and old ones enlarged; and business men are realizing more and more their dependence upon skillful writers of Shorthand to aid them in dispatching their daily volume of correspondence. The statement is sometimes made that the supply exceeds the demand—that there are too many shorthand writers. The same, however, can be said of any other profession, trade or calling. The old saying, "There is plenty of room at the top," is as true in stenography as in any thing else. Poor stenographers are attempting to fill positions, and, as a result, are always hunting work; GOOD ONES ARE

SCARCE AND ARE IN DEMAND AT ALL TIMES. Any stenographer who is competent, and who has sufficient energy to seek employment, can get it with little difficulty. No other clerical position offers a greater opportunity for advancement than stenography.

We teach the Gregg System of Shorthand. It is a light-line system, having neither shading nor position, and can be mastered readily. Because of the rapidity and accuracy with which it is learned, written and read, because of the satisfaction it has given in actual business, it is now regarded and adopted by the majority of the leading stenographers and teachers as the simplest and the best.

### TYPEWRITING

This is a branch of the Stenographic course which should appeal to every student, whether in the Commercial Department or any other department of the college, as every one should know how to operate a typewriter rapidly and skillfully. Time is too precious for the busy man or woman of to-day to waste it in writing with the pen.

This department is conducted upon the most approved methods and offers the best advantages to all who desire to attain the highest degree of proficiency. Machines of the latest improved patterns are used and ample time for practice is given. The latest scientific method of fingering the key-board is taught, enabling the pupil to learn how to use his fingers correctly. Touch Typewriting is rapidly growing in the favor and estimation of the best stenographers and typewriter operators throughout the country, as it admits of much greater possibilities in the acquisition of speed and is now being taught in all schools of recognized standing. Accuracy, neat-

ness and speed are soon acquired by the performance of the daily work assigned. Transcripts are made from shorthand notes, strict attention being paid to spelling, punctuation, paragraphing, arrangement, etc. Students are also required to write upon the machine, hundreds of letters representing the different lines of mercantile and professional business, thus making them acquainted with the peculiar technicalities of each. Too much skill in the use of the machine cannot be acquired, as it is perhaps the most important of the many qualifications which the stenographer must possess.

### SHORTHAND AND BOOK-KEEPING

The call for assistance in Business and Professional offices is for a combination of Bookkeeping and Stenography. One who is efficient in these two branches is thoroughly equipped for a successful career in the commercial world.

In addition to the regular courses in Commerce and Stenography special tests will be given to students who wish to qualify for Government positions under the civil service examinations.

### STENOGRAPHY

#### Outline of Courses

	FIRST YEAR	SECOND YEAR
First Semester	Shorthand (6)	Shorthand (6)
	Typewriting (4)	Typewriting (4)
	English (4)	English (4)
	Orthography (3)	Commercial Arithmetic (4)
	Penmanship (4)	
Second Semester	Shorthand (4)	Shorthand (4)
	Typewriting (4)	Typewriting (4)
	English (4)	English (4)
	Bookkeeping (8)	Commercial Law (4)

NOTE:—The figures above in parentheses indicate the number of recitations a week.

## CERTIFICATES AND DIPLOMAS.

Those completing the first year's course will receive certificates.

Those completing the two years' course will receive diplomas.

## THE ART SCHOOL.

MRS. J. W. DEETER, B. S. D.

1. **China Decorating.**—Conventional, Semi-Conventional and Naturalistic designing will be done. Class lessons, 3 hours each.

2. **Water Color.**—Nature, Life and Standard Studies are used in this course. Class lessons, 3 hours each.

3. **Reed Weaving.**—A thorough knowledge of the different weaves is gained through the making of baskets, trays, etc.

4. **Drawing and Charcoal.**—This course is especially helpful to teachers in the public schools. First semester: Elementary Drawing and Artistic Pencil Work. Second semester: Artistic Pencil Drawing and Charcoal Drawing.

### FEEES.

Course 1, per semester, two lessons a week. \$18.00

Course 2, per semester, two lessons a week. 18.00

N. B.—Courses 3 and 4 are intended for public school teachers and are elective without special tuition. They run the whole year and give two hours credit each semester.

## Student Register 1918-1919.

### GRADUATE STUDENTS.

Austin, Oliver	McPherson, Kansas
Braden, Samuel B.	McPherson, Kansas
Ebbert, Ella	Dahann, Thana, India
Ghormley, N. B.	Ezingolweni, Natal, S. Africa
Folsome, W. F.	McPherson, Kansas
Schmidt, J. D.	McPherson, Kansas

### SENIOR COLLEGE.

Boone, Eva	McPherson, Kansas
Boone, Amos	McPherson, Kansas
Buller, F. P.	Bradshaw, Nebraska
Dannelley, Paul E.	Wichita, Kansas
Cochran, Rosa	McPherson, Kansas
Dannelley, Paul E.	Wichita, Kansas
Durst, Mary	Moundridge, Kansas
Dove, F. D.	Cloverdale, Virginia
Ebaugh, Ione	McPherson, Kansas
Forney, J. Clyde	Lawrence, Kansas
Greenwood, Grace	Carthage, Missouri
Hoffman, Herbert	McPherson, Kansas
Hubert, W. K.	Cloverdale, Virginia
Isley, Mrs. Carrie	McPherson, Kansas
Kindall, Owen J.	Minneapolis, Kansas
Lewis, Mrs. Alice	McPherson, Kansas
Miller, Dorothea	Galva, Kansas
Mishler, Floyd E.	Newton, Kansas
Neher, Edna	LaVerne, California
Sandy, Mrs. Doretta	McPherson, Kansas
Wilson, Claude	Canton, Kansas

### JUNIOR COLLEGE.

Austin, Hazel	McPherson, Kansas
Baile, J. Gayman	Arvadia, Florida
Bowman, Curtis	McPherson, Kansas
Brandt Paul	McPherson, Kansas
Bryant, Dorothy	Grand Junction Colorado
Durst, Cecil	Moundridge, Kansas
Ebbert, Samuel	McPherson, Kansas
Ebbert, Mrs. Nora	McPherson, Kansas
Frantz, Ray	Weatherford, Texas
Gilbert, Harry	Los Angeles, California
Girard, Edward	Windom, Kansas
Heaston, Gladys	McPherson, Kansas
Ikenberry, E. L.	Quinter, Kansas
Prather, J. Perry	Mound City, Missouri

Reynolds, Wilder .....	McPherson, Kansas
Rowe, May .....	Richmond, Kansas
Sherfy, Ernest .....	Conway, Kansas
Shoemaker, Ruth .....	Plattsburg, Missouri
Stutzman, Milo .....	McPherson, Kansas
Teeter, Nina .....	Conway, Kansas
Wampler, Roy .....	McPherson, Kansas
Warren, Paul .....	McPherson, Kansas

### SOPHOMORE COLLEGE.

Anderson, Alma .....	McPherson, Kansas
Andes, Orpha .....	McPherson, Kansas
Baker, Roscoe .....	Haxtum, Colorado
Beckner, Ada .....	Overbrook, Kansas
Beshore, Edith .....	Murdock, Kansas
Blickenstaff, Miles .....	Quinter, Kansas
Boone, George .....	McPherson, Kansas
Bozarth, Eugene .....	Miami, Florida
Brubaker, Grace .....	Protection, Kansas
Brubaker, Mabel .....	Protection, Kansas
Brubaker, Warnie .....	Cloud Chief, Oklahoma
Burholder, Alice .....	McPherson, Kansas
Clark, Fay .....	McPherson, Kansas
Cullen, Neta .....	McPherson, Kansas
Evans, Galen .....	Kearney, Nebraska
Dean, Charles .....	McPherson, Kansas
Fike, Susie .....	Ramona, Kansas
Gnagey, Lucile .....	Fruita, Colorado
*Hardy, Carrie .....	Bartlesville, Oklahoma
Harms, Arthur .....	McPherson, Kansas
Hill, Lola .....	McPherson, Kansas
Holmes, Olive .....	Carthage, Missouri
Holsopple, Chester .....	Versailles, Missouri
Hughes, Leroy .....	McPherson, Kansas
Jensen, Milred .....	McPherson, Kansas
John, Rockla .....	Byers, Kansas
Jones, Nina .....	McPherson, Kansas
Martin, Clifford .....	Lamar, Colorado
Maxey, Charles C. ....	Morrill, Kansas
McClain, Clara .....	McPherson, Kansas
McClain, Frances .....	McPherson, Kansas
Merkey, Samuel .....	Cloud Chief, Oklahoma
Miller, Leah .....	Alvo, Nebraska
Mohler, Cathryne .....	Grand Junction, Colorado
Muse, Marguerite .....	McPherson, Kansas
Neher, Saylor .....	Leeton, Missouri
Naylor, Lewis .....	Portis, Kansas
Riddlebarger, Callie .....	Nampa, Idaho
Shaw, Verna .....	McPherson, Kansas
Stutzman, Delilah .....	McPherson, Kansas
Urey, Martha .....	Weiser, Idaho
Van Pelt, Edward .....	Richmond, Missouri

\*Deceased.

Voth, Jacob	Buhler, Kansas
Westbrook, Mildred	Peabody, Kansas
Yoder, Dayton,	McPherson, Kansas
Yoder, Paul	Sabetha, Kansas
Zook, Golda	Kansas City, Missouri

## FRESHMAN COLLEGE.

Allison, John	McPherson, Kansas
Beam, Harold	Holmesville, Nebraska
Blackman, Leslie	McPherson, Kansas
Bowman, Earl	Prescott, Michigan
Brammel, Paris Roy	Ozawkie, Kansas
Brubaker, Bessie	Cloud Chief, Oklahoma
Burkholder, Theodore	McPherson, Kansas
Byerly, Marietta	Elk City, Oklahoma
Cramsey, Clara	McPherson, Kansas
Crist, Maud	Skidmore, Missouri
Cullen, Nellie	McPherson, Kansas
Davis, Wave Irene	Sabetha, Kansas
Draegart, Ada	Thornburg, Iowa
Draegart, Walter	Thornburg, Iowa
Dirks, Isaac	Buhler, Kansas
Engle, J. Howard	Abilene, Kansas
Entriken, Grace	Abilene, Kansas
Eshelman, Clarence	Red Cloud, Nebraska
Eshelman, Mrs. Carrie	Red Cloud, Nebraska
Eshelman, Greta	Red Cloud, Nebraska
Frantz, Harrison	Holmesville, Nebraska
Frantz, Bertha	Conway Springs, Kansas
Frantz, Earl	Holmesville, Nebraska
Girard, R. Kenneth	Windom, Kansas
Hoffert, Phebe	Carleton, Nebraska
Hylton, Roy	Protection, Kansas
Kenberry, Letta	Quinter, Kansas
John, Bernice	Byers, Kansas
John, Ruth	McPherson, Kansas
Johnson, Josephine	McPherson, Kansas
Kilmer, Ruth	McPherson, Kansas
King, Mayme	Larned, Kansas
Martin, Rodney	Lamar, Colorado
Marsh, Amy	McPherson, Kansas
Mason, Lucy	Norborne, Missouri
Meyers, Anna	McPherson, Kansas
Miller, Fern	Pasadena, California
Miller, Grace	Galva, Kansas
Miller, Mary	Blackwell, Oklahoma
Miller, Ruth	Blackwell, Oklahoma
Mohler, Florence	Leeton, Missouri
Mohler, Marguerite	Plattsburg, Missouri
Pair, Paul	Beatrice, Nebraska
Rupp, Elmer	Flowers, Texas
Saylor, Lloyd	Carleton, Nebraska
Saylor, Galen	Carleton, Nebraska

Schneider, Carl	Liberal, Kansas
Smith, Joy	Morrill, Kansas
Sorensen, Alice	McPherson, Kansas
Stover, Henry	North Canton, Ohio
Strickler, Glen	Ramona, Kansas
Strohm, Ralph	Kenedy, Texas
Stump, Maude	Ochiltree, Texas
Terflinger, Roy	Monmouth, Kansas
Tice, Galen	Sumnerfield, Kansas
Tracy, Jay	Twin Falls, Idaho
Trapp, Oliver	Wichita, Kansas
Vaniman, Pauline	McPherson, Kansas
Warwick, Lola	Galva, Kansas
Williams, Bruce	Plattsburg, Missouri

## SENIOR ACADEMY.

Baker, Agnes	Larned, Kansas
Benedict, Howard	Westphalia, Kansas
Bish, Marguerite	Rocky Ford, Colorado
Bollinger, Lillian	Miami, New Mexico
Cline, Clyde	Hope, Kansas
Crumpacker, Earl	Hiattville, Kansas
Crist, Virgie	Friend, Kansas
Cullen, Marie	McPherson, Kansas
Dell, Carl	Beatrice, Nebraska
Elliott, Faye	Pond Creek, Oklahoma
Flickinger, Bessie	Stowell, Texas
Franz, Bertha	Holmesville, Nebraska
Flora, Myrtle	Overbrook, Kansas
Garvey, Jess	Leeton, Missouri
Gish, Ray	Holmesville, Nebraska
Hoover, Foster	Lone Star, Kansas
Howell, Fred	Sterling, Kansas
Hughes, Julian	McPherson, Kansas
Ikenberry, Bertha	Quinter, Kansas
Jones, Salome	McPherson, Kansas
Jones, Herman	Avery, Missouri
Keim, Virgie	McPherson, Kansas
McClelland, Hervey	McPherson, Kansas
McGaffey, Winona	Abilene, Kansas
Mugler, Martha	McPherson, Kansas
Mugler, Bertha	McPherson, Kansas
Myers, Edith	Lovewell, Kansas
Naylor, Gladys	Portia, Kansas
Pote, Orville	McPherson, Kansas
Rupp, Clyde	Flowers, Texas
Rump, August	Conway, Kansas
Schermerhorn, Ernest	Camoplliss, Michigan
Sitts, Chester	McPherson, Kansas
Shank, Ira	Abilene, Kansas
Sheets, Grace	Navarre, Kansas
Shoren, Vero	Holmesville, Nebraska
Spurgeon, H. A.	Adel, Iowa



Stofer, Ethyle .....	Lovewell, Kansas
Studebaker, Walter .....	Westphalia, Kansas
Teeter, Ruby .....	Conway, Kansas
Vaniman, Victor .....	Cordell, Oklahoma
Wine, Ernest .....	Nampa, Idaho

**JUNIOR ACADEMY.**

Baker, Mary .....	Belleville, Kansas
Boone, Olive .....	McPherson, Kansas
Crumpacker, Sanger .....	McPherson, Kansas
Ellenberger, Golda .....	Plattsburg, Missouri
Gorbitt, Greta .....	Lawrence, Kansas
Johnson, Carl .....	McPherson, Kansas
Kelm, Bernice .....	McPherson, Kansas
McAvoy, Ua .....	Thomas, Oklahoma
McGaffey, Fannie .....	Abilene, Kansas
Quinn, Arthur .....	Kansas City, Missouri
Reiman, Cadie .....	Byers, Kansas
Robb, Albert .....	McPherson, Kansas
Vogt, Hazel .....	Verailles, Missouri
Wilson, Charles .....	Conway, Kansas
Yoder, Loretta .....	Conway, Kansas

**SOPHOMORE ACADEMY.**

Bishop, W. E. .....	Sterling, Kansas
Boyd, Clement .....	Nampa, Idaho
Brand, Russel .....	McPherson, Kansas
Comstock, Shelby .....	Darlow, Kansas
Howell, Frank .....	Cloud Chief, Oklahoma
Hutchison, Haven .....	Thomas, Oklahoma
Jones, Grace .....	Avery, Missouri
Maltby, Harold .....	McPherson, Kansas
Marston, Albert .....	McPherson, Kansas
Merkey, David .....	Cloud Chief, Oklahoma
Mohler, Sam .....	Warrensburg, Missouri
Morganthall, Herbert .....	Los Angeles, California
Moors, Esther Ida .....	McPherson, Kansas
Muse, Edith .....	McPherson, Kansas
Pitzer, Paul .....	Elk City, Oklahoma
Rock, Iva .....	Navarre, Kansas
Rock, Harvey .....	Hope, Kansas
Slabach, Adria .....	Conway, Kansas
Stump, Viola .....	Ochiltree, Texas
Turcotte, Thelma .....	Pampa, Texas
Whiteneck, Sylvia .....	Alma, Oklahoma
Wooten, Carl .....	Cordell, Oklahoma
Wampler, Herkle .....	McPherson, Kansas

**FRESHMAN ACADEMY.**

Adamson, Gladys .....	McPherson, Kansas
Donahue, Lola .....	Cloud Chief, Oklahoma
Edgecomb, Minnie .....	McPherson, Kansas
Fillmore, Florence .....	McPherson, Kansas

Foster, Everi .....	Hollow, Oklahoma
Frandsen, Harry .....	McPherson, Kansas
Gish, Warren .....	Belleville, Kansas
Hargrove, Ross .....	Eva Oklahoma
Himes, Ralph .....	Hope, Kansas
Himes, Addie .....	Hope, Kansas
Howard, Olive .....	Olympia, Washington
Leavell, Pearl .....	Westphalia, Kansas
Lengel, Charles .....	Hermes, Colorado
Lengel, Anna .....	Hermes, Colorado
Leighty Yozelle .....	Hutchinson, Kansas
Longenecker, Harvey .....	Enterprise, Kansas
McClelland, Laura .....	McPherson, Kansas
McLellan, Zora .....	Litchfield, Nebraska
Mikow, Louis .....	Elyria, Kansas
Okerlund, Mabel .....	Galva, Kansas
Raffensberger, Clyde .....	Carleton, Kansas
Rawls, John S. ....	Red Cloud, Nebraska
Rawls, Mrs. J. S. ....	Red Cloud, Nebraska
Powers, Anna .....	McPherson, Kansas
Shepp, Thomas .....	Versailles, Missouri
Shepp, Ernest .....	Versailles, Missouri
Slifer, Edith .....	Hagerstown, Maryland
Sperling, Samuel .....	Inman, Kansas
Stansbury, Clara .....	McPherson, Kansas
Yoder, Neva .....	Conway, Kansas

### SPECIAL.

Blickenstaff, Mrs. Miles .....	McPherson, Kansas
Brenneman, D. J. ....	McPherson, Kansas
Forney, Edith .....	Lawrence, Kansas
Freeburg, Trasa C. ....	McPherson, Kansas
Harrison, Hazel .....	Melba, Idaho
Hartman, Charles .....	Navarre, Kansas
Hill, Ethel .....	Partridge, Kansas
Hoffman, Irene .....	Brookfield, Missouri
Jones, Mrs. J. Estel .....	McPherson, Kansas
Mahler, Elsie .....	Scott City, Kansas
Manon, Berdis .....	Gypsum, Kansas
Morris, Miriam .....	McPherson, Kansas
Moyer, Mrs. V. Jeanne .....	Denver, Colorado
Naylor, Virgie .....	Portia, Kansas
Neher, Mrs. Saylor .....	Leeton, Missouri
Pote, Elsie .....	McPherson, Kansas
Wray, Eunice .....	Pomona, Kansas
Engstorn, Ruth .....	McPherson, Kansas
Frantz, Mrs. Lottie .....	Holmesville, Nebraska
Schmidt, Mrs. Adria .....	McPherson, Kansas
Vaniman, Lawrence .....	McPherson, Kansas

### BIBLE.

Austin, Oliver H. ....	McPherson, Kansas
Austin, Mrs. O. H. ....	McPherson, Kansas

Baker, Agnes	Larned, Kansas
Baker, Roscoe P.	Haxtum, Colorado
Beam, Harold	Holmesville, Nebraska
Beckner, Ada	Overbrook, Kansas
Blickenstaff, Mrs. Miles	Quinter, Kansas
Bolinger, Lillian	Miami, New Mexico
Bowman, Earl M.	Prescott, Michigan
Bowman Curtis	McPherson, Kansas
Brubaker, Grace	Protection, Kansas
Brubaker, Mabel	Protection, Kansas
Brubaker, Warnie	Cloud Chief, Oklahoma
Byerly, Marietta	Elk City, Oklahoma
Brandt, Paul	McPherson, Kansas
Clark, Fay	McPherson, Kansas
Crist, Lee	Skidmore, Missouri
Crist, Vergie	Friend, Kansas
Crumpacker, Earl	Hiattville, Kansas
Crumpacker, Sanger	McPherson, Kansas
Dirks, Isaac	Buhler, Kansas
Durst, Cecil	Moundridge, Kansas
Durst, Mary	Moundridge, Kansas
Ebbert, Samuel S.	McPherson, Kansas
Ebbert, Mrs. S. S.	McPherson, Kansas
Ebaugh, Ione	McPherson, Kansas
Edgecomb, Minnie	McPherson, Kansas
Ellenberger, Golda	Plattsburg, Missouri
Elliott, Faye	Pond Creek, Oklahoma
Eshelman, Greta	Red Cloud, Kansas
Eshelman, Mrs. C. A.	Red Cloud, Kansas
Fillmore, Oliver	McPherson, Kansas
Forney, J. Clyde	Lawrence, Kansas
Forney, Edith	Lawrence, Kansas
Frantz, Earl M.	Holmesville, Nebraska
Frantz, Harrison A.	Holmesville, Nebraska
Frantz, Ray	Weatherford, Texas
Garvey, Jesse H.	Lawrence, Kansas
Ghormley, N. B.	Ezingolweni, Natal, S. Africa
Ghormley, Mrs. N. B.	Ezingolweni, Natal, S. Africa
Gish, Warren W.	Holleville, Kansas
Gnagey, Lucile	Fruita, Colorado
Gorbutt, Greta	Lawrence, Kansas
Greenwood, Grace	Jasper, Missouri
Harrison, Hazel	Melba, Idaho
Hartman, Charles	McPherson, Kansas
Hill, Ethel	Partridge, Kansas
Hill, Lola	McPherson, Kansas
Hoffert, Phebe	Carlston, Nebraska
Holmes, Olive	Carthage, Missouri
Hoover, Foster	Lone Star, Kansas
Howard, Olive	Olympia, Washington
Holsopple, Chester	Versailles, Missouri
Howell, Frank	Cloud Chief, Oklahoma
Howell, Fred	Nickerson, Kansas

Hutchison, Haven	Thomas, Oklahoma
Hylton, Roy P.	Protection, Kansas
John, Ruth	McPherson, Kansas
John, Rockla	Byers, Kansas
Jones, Herman	Avery, Missouri
Jones, Mrs. J. Estel	McPherson, Kansas
Jones, Salome	McPherson, Kansas
Kindall, Owen	Minneapolis, Kansas
King, Mayne	Larned, Kansas
Lengel, Anna	Hermes, Colorado
Lengel, Charles	Hermes, Colorado
Longenecker, Harvey	Enterprise, Kansas
Mahler, Elsie	Scott City, Kansas
Martin, Rodney	Lamar, Colorado
Martin, Clifford	Lamar, Colorado
Mason, Lucy	Norborne, Missouri
Merkey, David	Cloud Chief, Oklahoma
Merkey, Samuel	Cloud Chief, Oklahoma
Miller, Fern	Pasadena, California
Mohler, Sam	Warrensburg, Missouri
Moors, Esther	McPherson, Kansas
Mohler, Marguerite	Plattsburg, Missouri
Moyer, Vivienne	Denver, Colorado
McGaffey, Fannie	Abilene, Kansas
McClain, Fannie	McPherson, Kansas
McClain, Frances	McPherson, Kansas
Myers, Edith	Lovewell, Kansas
Neher, Edna	LaVerne, California
Pair, Paul	Beatrice, Nebraska
Pote, Orville	McPherson, Kansas
Sandy, Mrs. Charles	McPherson, Kansas
Rawls, John S.	Red Cloud, Nebraska
Rawls, Mrs. J. S.	Red Cloud, Nebraska
Riddlesbarger, Callie	Nampa, Idaho
Ringer, Etta	Nickerson, Kansas
Rump, August	Conway, Kansas
Rupp, Clyde	Flowella, Texas
Schermerhorn, Ernest	Cassopolis, Michigan
Sitts, Chester	McPherson, Kansas
Schmidt, Jonathan D.	McPherson, Kansas
Spurgeon, H. A.	Adel, Iowa
Stofer, Ethyle	Lovewell, Kansas
Stover, Henry R.	North Canton, Ohio
Teeter, Nina	Conway, Kansas
Teeter, Ruby	Conway, Kansas
Turcotte, Thelma	Pampa, Texas
Urey, Martha	Weiser, Idaho
Vanman, Victor	Cordeil, Oklahoma
Van Pelt, Edward	Richmond, Missouri
Vogt, Hazel	Versailles, Missouri
Voth, Jacob	Buhler, Kansas
Wampler, R. W.	McPherson, Kansas
Warren Paul	McPherson, Kansas
Williams, Bruce	Plattsburg, Missouri

Yoder, Paul .....	Sabetha, Kansas
Zook, Golda .....	Kansas City Kansas

## AGRICULTURAL STUDENTS.

Baker, Roscoe .....	Haxtum, Colorado
Beam, Harold .....	Holmesville, Nebraska
Benedict, Howard .....	Westphalia, Kansas
Blickenstaff, Miles .....	Quinter, Kansas
Boyd, Clement .....	Nampa, Idaho
Cline, Clyde .....	Hope, Kansas
Crist, Lee .....	Skidmore, Missouri
Dell, Carl .....	Holmesville, Nebraska
Dirks, Isaac .....	Buhler, Kansas
Evans, Galen .....	Kearney, Nebraska
Frantz, Bertha .....	Holmesville, Nebraska
Frantz, Earl M. ....	Holmesville, Nebraska
Gish, Ray .....	Holmesville, Nebraska
Hylton, Roy P. ....	Protection, Kansas
Himes, Ralph .....	Hope, Kansas
Holsopple, Chester ..	Versailles, Missouri
Hoover, Foster .....	Lone Star, Kansas
Longenecker, Harvey ..	Enterprise, Kansas
Merkey, David .....	Cloud Chief, Oklahoma
Mikow, Lewis .....	Elyria, Kansas
Morganthall, Herbert ..	Los Angeles, California
Myers, Edith .....	Lovewell, Kansas
Naylor, Lewis .....	Portis, Kansas
Pitzer, Paul .....	Elk City, Oklahoma
Reiman, Cadie .....	Byers, Kansas
Rock, Harvey .....	Navarre, Kansas
Rump, August .....	Conway, Kansas
Rupp, Clyde .....	Flowella, Texas
Rupp, Elmer .....	Flowella, Texas
Shank, Ira .....	Abilene, Kansas
Shepp, Ernest .....	Versailles, Missouri
Sitts, Chester .....	McPherson, Kansas
Sperling, Samuel .....	Inman, Kansas
Stofer, Ethel .....	Lovewell, Kansas
Studebaker, Walter ..	Westphalia, Kansas
Terflinger, Roy .....	Monmouth, Kansas
Vaniman, Victor .....	Cordell, Oklahoma
Wampler, Herkie .....	McPherson, Kansas
Wine, Ernest .....	Nampa, Idaho
Wooten, Carl .....	Cordell, Oklahoma
Yoder, Dayton .....	McPherson, Kansas
Yoder, Loretta .....	Conway, Kansas

## COMMERCIAL.

Adamson, Gladys .....	McPherson, Kansas
Boyd, Clement .....	Nampa, Idaho
Boyd, Elizabeth .....	Virginia, Nebraska
Bentley, Hallie .....	Boone, Iowa
Beaver, Nina .....	Kismet, Kansas

Baldwin, Wilber	McPherson, Kansas
Comestock, Shelby	Darlow, Kansas
Crumpacker, Earl	Hiattville, Kansas
Crumpacker, Sanger	McPherson, Kansas
Davis, Olive	McPherson, Kansas
Day, Della	Elyria, Kansas
Eshelman, Greta	Red Cloud, Nebraska
Edegcomb, Minnie	McPherson, Kansas
Fillmore, Oliver	McPherson, Kansas
Fillmore, Florence	McPherson, Kansas
Frandsen, Harry	McPherson, Kansas
Gish, Warren	Belleville, Kansas
Gorbutt, Greta	Lawrence, Kansas
Harrison, Hazel	Melba, Idaho
Hoffman, Irene	Brookfield, Missouri
Hutchison, Haven	Thomas, Oklahoma
Himes, Addie	Hope, Kansas
Himes, Ralph	Hope, Kansas
Howard, Olive	Holmesville Nebraska
Hadley Elsie	
Hargrove, Ross	Eva Oklahoma
Hoover, Foster	Lone Star Kansas
Hill, Frank	Galva, Kansas
Howell, Frank	Cloud Chief, Oklahoma
Johnson, Carl	McPherson, Kansas
Knaus, Constance	McPherson, Kansas
Koehn, Vida	McPherson, Kansas
Lengle, Charles	Hermes, Colorado
Lundeen, Hulda	McPherson, Kansas
Longenecker, Harvey	Enterprise, Kansas
Leighty, Yozella	Darlow, Kansas
Leavell, Pearl	Westphalia, Kansas
Myers, Edyth	Lovewell, Kansas
Nikow, Louis	Elyria, Kansas
Moyer, I. S.	Wiley, Colorado
Moyer, Vivienne	Wiley, Colorado
McClellan, Laura	McPherson, Kansas
Mahler, Elsie	Scott City, Kansas
Milburn, Jack	Centerview, Missouri
McLellan, Zora	Litchfield, Nebraska
Mugler, Bertha	McPherson, Kansas
Mugler, Carrie	McPherson, Kansas
Marston, Albert	McPherson, Kansas
Mohler, Sam R.	Warrensburg, Missouri
Maxcy, C. C.	Morrill, Kansas
Okerlund, Mabel	Galva, Kansas
Poe, Ralph	McPherson, Kansas
Quinn, Arthur	McPherson, Kansas
Rawls, J. S.	Red Cloud, Nebraska
Rupp, Clyde	Flowella, Texas
Ringer, Eetta	Nickerson, Kansas
Sitts, Chester	McPherson, Kansas
Sheets, Oliver	Navarre, Kansas
Shank, Ira	Ablene, Kansas

Stansbury, Clara	McPherson, Kansas
Sperling, Samuel	Inman, Kansas
Schneider, Carl	Liberal, Kansas
Smith, Joy	Morrill, Kansas
Shepp, Thomas	Versailles, Missouri
Stofer, Ethyle	Lovewell, Kansas
Spohn, Philip	Inman, Kansas
Turcotte, Thelma	Pampa, Texas
Talley, Arthur	McPherson, Kansas
Wampler, Herkle	McPherson, Kansas
Wooten, Carl	Cordell, Oklahoma
White, Bernice	Conway, Kansas
White, Lucile	Buffalo, Kansas
Yoder, Neva	Conway, Kansas

### TYPEWRITING STUDENTS.

Atkinson, Phebe	McPherson, Kansas
Baldwin, Wilber	McPherson, Kansas
Beaver, Dora	Kismet, Kansas
Beaver, Nina	Kismet, Kansas
Bentley, Hallie	Boone, Iowa
Bollinger, Lillian	Miami, New Mexico
Boyd, Elizabeth	Virginia, Nebraska
Day, Della	Elyria, Kansas
Davis, Olive	McPherson, Kansas
Dean, Charles	McPherson, Kansas
Eshelman, Greta	Red Cloud, Nebraska
Engstrom, Ruth	McPherson, Kansas
Flora, Myrtle	Overbrook, Kansas
Frandsen, Harry	McPherson, Kansas
Harms, Arthur	McPherson, Kansas
Hill, Frank	Galva, Kansas
Hoffman, Irene	Brookfield, Missouri
Howard, Olive	Holmesville, Nebraska
Hughes, Leroy	McPherson, Kansas
Johnson, Carl	McPherson, Kansas
Keim, Vergie	McPherson, Kansas
Koehn, Vida	McPherson, Kansas
Knaus, Constance	McPherson, Kansas
Lundeen, Hulda	McPherson, Kansas
Maltby, Harold	McPherson, Kansas
Marston, Albert	McPherson, Kansas
Maxcy, Charles	Morrill, Kansas
Milburn, Jack	Glensted, Missouri
Moyer, M. Vivienne	Denver, Colorado
Moyer, I. Steve	Denver, Colorado
Marganthal, Herbert	Los Angeles, California
Mugler, Edith	Lovewell, Kansas
Nelson, Nellie I.	McPherson, Kansas
Nelson, Nellie M.	McPherson, Kansas, R. 4, Bx. 71
Pair, Paul	Beatrice, Nebraska
Poe, Ralph	McPherson, Kansas
Potter, Ruth	Nampa, Idaho

Quinn, Arthur	Kansas City, Missouri
Ringer, Etta	Nickerson, Kansas
Schneider, Carl	Liberal, Kansas
Shepp, Thomas	Versailles, Missouri
Spohn, Philip	Inman, Kansas
Smith, Joy	Morrill, Kansas
Stofer, Ethyle	Lovewell, Kansas
Stutzman, Milo	McPherson, Kansas
Talley, Arthur	McPherson, Kansas
Wampler, Roy	McPherson, Kansas
Warwick, Lola	Galva, Kansas
White, Bernice	Inman, Kansas, R. 2
Wilson, Charles	Conway, Kansas, R. 2
Wooten, Carl	Cordell, Oklahoma

### SHORTHAND STUDENTS.

Atkinson, Phebe	McPherson, Kansas
Beaver, Dora	Kismet, Kansas
Beaver, Nina	Kismet, Kansas
Bentley, Hallie	Boone, Iowa
Boltinger, Lillian	Miami, New Mexico
Bishop, William	Sterling, Kansas, R. 1
Day, Della	Elyria, Kansas
Davis, Olive	McPherson, Kansas
Eshelman, Greta	Red Cloud, Nebraska
Engstrom, Ruth	McPherson, Kansas
Fillmore, Oliver	McPherson, Kansas
Flora, Myrtle	Overbrook, Kansas
Hoffman, Irene	Brookfield, Missouri
Keim, Vergie	McPherson, Kansas
Koehn, Vida	McPherson, Kansas
Knaus, Constance	McPherson, Kansas
Lundsen, Hulda	McPherson, Kansas
Moyer, M. Vivienne	Denver, Colorado
Mugler, Bertha	McPherson, Kansas
Mugler, Carrie	McPherson, Kansas
Myers, Edith	Lovewell, Kansas
Nelson, Nellie I.	McPherson, Kansas
Nelson, Nellie M.	McPherson, Kansas
Poe, Ralph	McPherson, Kansas
Potter, Ruth	Nampa, Idaho
Ringer, Etta	Nickerson, Kansas
Schneider, Carl	Liberal, Kansas
Stofer, Ethyle	Lovewell, Kansas
Talley, Arthur	McPherson, Kansas
White, Bernice	Inman, Kansas, R. 2

### PIANO.

Adamson, Gladys	McPherson, Kansas
Andes, Orpha	McPherson, Kansas
Bentley, Hallie	Boone, Iowa
Berkeley, Lelia	McPherson, Kansas
Boltinger, Lillian	Miami, New Mexico



Brubaker, Grace .....	Protection, Kansas
Barber, Hulse .....	McPherson, Kansas
Baldwin, R. W. ....	Conway, Kansas
Colburn, Erlene .....	McPherson, Kansas
Cullen, Nellie .....	McPherson, Kansas
Connor, Clara .....	McPherson, Kansas
Colburn, Marcella .....	McPherson, Kansas
Cullen, Marie .....	McPherson, Kansas
Cripe, Eunice .....	McPherson, Kansas
Engstrom, Ruth .....	McPherson, Kansas
Feldt, Rubena .....	McPherson, Kansas
Frantz, Mrs. H. A. ....	Holmesville, Nebraska
Frantz, Mrs. Earl M. ....	Holmesville, Nebraska
Frantz, Nellie .....	McPherson, Kansas
Frantz, Russel .....	McPherson, Kansas
Fields, Lila .....	McPherson, Kansas
Fergus, Ruth .....	St. John, Kansas
Gish, Mrs. Warren W. ....	Belleville, Kansas
Gnagley, Lucile .....	Fruita, Colo
Gardner, Clothilde .....	McPherson, Kansas
Ganson, Bernadine .....	McPherson, Kansas
Goering, Frieda .....	Elyria, Kansas
Harnly, Nellie .....	McPherson, Kansas
Harnly, Mary .....	McPherson, Kansas
Hanson, Mildred .....	McPherson, Kansas
Harrison, Hazel .....	Melita, Iowa
Hodge, Viola .....	McPherson, Kansas
Hill, Lola .....	McPherson, Kansas
Hahn, Edna .....	McPherson, Kansas
Heaston, Ines .....	McPherson, Kansas
Hoffman, Irene .....	Brookfield, Missouri
Hill, Frank .....	Galva, Kansas
Hill, Myrtle .....	Kirk Colorado
Joseph, Ethel .....	McPherson, Kansas
Jones, Lima .....	McPherson, Kansas
Johnson, Irene .....	McPherson, Kansas
Koehn, Vida .....	McPherson, Kansas
Lengel, Anna .....	Hermes, Colorado
Lindbloom, Autumn .....	McPherson, Kansas
Leib, Louise .....	Glensted, Missouri
Leavell, Pearl .....	Westphalia, Kansas
Miller, Grace .....	Galva, Kansas
McClain, Frances .....	McPherson, Kansas
Moors, Eunice .....	McPherson, Kansas
Miller, Gertrude .....	Ephrata, Pennsylvania
Miller, Ruth .....	Blackwell, Oklahoma
Miller, Muriel .....	McPherson, Kansas
Motter, Margaret .....	McPherson, Kansas
McVicker, Mrs. Edith .....	McPherson, Kansas
Martinson, Mildred .....	McPherson, Kansas
Martinson, Wilbur .....	McPherson, Kansas
Mugler, Minnie .....	McPherson, Kansas
Muse, Edith .....	McPherson, Kansas

Neher, Edna .....	La Verne, California
Naylor, Mrs. Lewis .....	Portia, Kansas
Ringer, Etta .....	Nickerson, Kansas
Rue, Opal .....	McPherson, Kansas
Rawls, Mrs. John .....	Red Cloud, Nebraska
Robins, John .....	McPherson, Kansas
Studebaker, Rehta .....	McPherson, Kansas
Studebaker, Lloyd .....	McPherson, Kansas
Studebaker, Opal .....	McPherson, Kansas
Studebaker, Hazel .....	McPherson, Kansas
Shoemaker, Ruth .....	Plattsburg, Missouri
Slabach, Adria .....	Inman, Kansas
Scheltzbaum, Hilda .....	Conway, Kansas
Sheets, Grace .....	Navarre, Kansas
Stutzman, Delliash .....	McPherson, Kansas
Sundquist, Marian .....	McPherson, Kansas
Showalter, Dale .....	McPherson, Kansas
Thacker, Irene .....	McPherson, Kansas
Tracy, Irene .....	McPherson, Kansas
Taylor, Mrs. May .....	Galva, Kansas
Taylor, Edward .....	Galva, Kansas
Taylor, Lena .....	Galva, Kansas
Toevs, Phyllis .....	McPherson, Kansas
Tipton, Nellie .....	McPherson, Kansas
White, Lucille .....	Buffalo, Kansas
Wray, Iva .....	Pomona, Kansas

## VOICE.

Austin, Mrs. O. H. ....	McPherson, Kansas
Baile, J. Gayman .....	Arcadia, Florida
Brubaker, Grace .....	Protection, Kansas
Brubaker, Mabel .....	Protection, Kansas
Boone, Amos .....	McPherson, Kansas
Bowman, Curtis .....	McPherson, Kansas
Braden, Mrs. S. B. ....	McPherson, Kansas
Church, Marie .....	McPherson, Kansas
Crist, Maud .....	Skidmore, Missouri
Cullen, Marie .....	McPherson, Kansas
Cullen, Nellie .....	McPherson, Kansas
Daron, Zelma .....	Groveland, Kansas
Davis, Wave .....	Sabetha, Kansas
Edgecomb, Minnie .....	McPherson, Kansas
Engle, J. Howard .....	Abilene, Kansas
Enriquez, Grace .....	Abilene, Kansas
Eshelman, Greta .....	Red Cloud, Nebraska
Feldt, Rubena .....	McPherson, Kansas
Flora, Myrtle .....	Overbrook, Kansas
Flora, Susie .....	Overbrook, Kansas
Frantz, Bertha A. ....	Conway Springs, Kansas
Frantz, Ray .....	Weatherford, Texas
Garvey, Jesse H. ....	Leeton, Missouri
Garvey, Mrs. J. H. ....	Leeton, Missouri
Gish, Mrs. W. W. ....	Belleville, Kansas

Gnagley, Lucile	Fruita, Colorado
Heaston, Gladys	McPherson, Kansas
Himes, Addie	Hope, Kansas
Holsopple, Chester	Vernailles, Missouri
Howell, Fred	Niekerson, Kansas
Ikenberry, E. L.	Quinter, Kansas
Klinkerman, Elsie	Canton, Kansas
Keim, Vergie	McPherson, Kansas
Kanus, Constance	McPherson, Kansas
Mohler, Marguerite	Plattsburg, Missouri
Martin, Clifford	Lamar, Colorado
Martin, Rodney	Lamar, Colorado
Maltby, Marguerite	McPherson, Kansas
Marsh, Amy	McPherson, Kansas
Manon, Berdie	Gypsum, Kansas
Miller, Gertrude	Ephrata, Pennsylvania
Miller, Mary	Blackwell, Oklahoma
McAvoy, Ua	Thomas, Oklahoma
Myers, Edith	Lovewell, Kansas
Neher, Mrs. S. J.	Leeton, Missouri
Pair, Paul	Beatrice, Nebraska
Prather, John P.	Mound City, Missouri
Rawls, Mrs. J. S.	Red Cloud, Nebraska
Riley, Margaret	McPherson, Kansas
Rowe, May	Richmond, Kansas
Sheets, Grace	Navarre, Kansas
Showalter, Clarence	McPherson, Kansas
Sorensen, Alice	McPherson, Kansas
Sperling, Samuel	Inman, Kansas
Smith, Joy	Morrill, Kansas
Stofer, Ethel	Lovewell, Kansas
Stump, Maud	Ochiltree, Texas
Tracy, Jay	Twin Falls, Idaho
Trapp, Oliver	Wichita, Kansas
Wampler, R. W.	McPherson, Kansas
Wilson, Claude	Canton, Kansas
Wray, Eunice	Overbrook, Kansas
Yoder, Loretta	Conway, Kansas

## NORMAL MUSIC.

Cullen, Nellie	McPherson, Kansas
Daron, Zelma	Groveland, Kansas
Engle, J. Howard	Abilene, Kansas
Ikenberry, E. L.	Quinter, Kansas
Klinkerman, Elsie	Canton, Kansas
McAvoy, Ua	Thomas, Oklahoma
Manon, Berdie	Gypsum, Kansas
Wray, Eunice	Overbrook, Kansas

## SUMMER SCHOOL 1918.

Achilles, Leona	Inman, Kansas
Allen, Creta	McPherson, Kansas
Almgren, Lucile	McPherson, Kansas

Anderson, Alma G .....	McPherson, Kansas
Bargen, Bertha .....	Inman, Kansas
Beckner, Elery .....	Rocky Ford, Colorado
Berkebile, Eather .....	Saint John, Kansas
Blonderfield, Lola .....	McPherson, Kansas
Brubaker, Sarah .....	Cordell, Oklahoma
Bullene, Pearl .....	McPherson, Kansas
Burwell, Nana Perry .....	McPherson, Kansas
Carney, John .....	McPherson, Kansas
Cochran, Rosa .....	McPherson, Kansas
Crippen, Ruby .....	Moundridge, Kansas
Crist, Virgie .....	Friend, Kansas
Crumpacker, Eulah .....	Harrisonville, Missouri
Cullen, Nellie .....	McPherson, Kansas
Cullen, Neta .....	McPherson, Kansas
Cullen, Ray .....	McPherson, Kansas
Curtis, Iva .....	McPherson, Kansas
Curtis, Loren .....	McPherson, Kansas
Durat, Mary .....	Moundridge, Kansas
Ebbert, Golda .....	McPherson, Kansas
Elliott, Faye .....	Pond Creek, Oklahoma
Fike, Susie .....	Ramona, Kansas
Frantz, Bertha .....	Holmesville, Nebraska
Frantz, H. A. .....	McPherson, Kansas
Freeburg, Arnold .....	McPherson, Kansas
Fries, J. H. .....	McPherson, Kansas
Gaertner, Ora .....	Conway, Kansas
Gauby, Mamie .....	Morrowville, Kansas
Graves, Leona S. .....	Inman, Kansas
Heckman, Modena .....	Overbrook, Kansas
Hilgenfeld, Martha .....	Inman, Kansas
Hoefler, Retta .....	Inman, Kansas
Hook, E. Bea .....	Moundridge, Kansas
Jones, Herman .....	Avery, Missouri
Jones, Nina .....	McPherson, Kansas
Jones, Salome .....	McPherson, Kansas
Kasey, Lillian .....	McPherson, Kansas
Kaufman, John E. .....	Moundridge, Kansas
Keim, Bernice .....	McPherson, Kansas
Klassen, Mary .....	Inman, Kansas
Knaus, Violet .....	McPherson, Kansas
Kubin, Elsie .....	McPherson, Kansas
Marlow, Myrtle .....	Rydal, Kansas
Miller, Leah .....	Alvo, Nebraska
Morris, Mrs. Charles S. .....	McPherson, Kansas
Muse, Margaret .....	McPherson, Kansas
Perry, Violet .....	McPherson, Kansas
Proffitt, Saloma .....	Hardin, Missouri
Reece, L. W. .....	McPherson, Kansas
Robinson, Irene .....	Ft. Morgan, Colorado
Showalter, Clarence .....	McPherson, Kansas
Smith, Carrie .....	Bloom, Kansas
Staplin, W. William .....	McPherson, Kansas

Stutzman, Milo .....	McPherson, Kansas
Thomas, Lewis .....	Ringwood, Oklahoma
Urey, Martha .....	Weiser, Idaho
Vogt, Stella Andes .....	McPherson, Kansas
Zook, Goida .....	Kansas City, Kansas

## EXPRESSION.

Beckner, Mrs. W. O. ....	McPherson, Kansas
Beshore, Edith .....	Murdock, Kansas
Byerly, Marietta .....	Elk City, Kansas
Cramsey, Clara .....	McPherson, Kansas
Hoffman, Irene .....	Brookfield, Missouri
Johnson, Edith .....	McPherson, Kansas
Kilmer, Ruth .....	McPherson, Kansas
Miller, Fern .....	Pasadena, California
Mohler, Marguerite .....	Plattsburg, Missouri
Muse, Marguerite .....	McPherson, Kansas
Mason, Lucy .....	Hardin, Missouri
Morris, Mrs. C. S. ....	McPherson, Kansas
Rawls, Mrs. J. S. ....	Red Cloud Nebraska
Rowe, May .....	Richmond, Kansas
Sorensen, Alice .....	McPherson, Kansas
Shoemaker, Ruth .....	Plattsburg, Missouri
Stump, Viola .....	Ochiliree, Texas

## DOMESTIC SCIENCE.

Anderson, Alma .....	McPherson, Kansas
Andes, Orpha .....	McPherson, Kansas
Baker, Agnes .....	Larned, Kansas
Brubaker, Mabel .....	Protection, Kansas
Beshore, Edith .....	Murdock, Kansas
Bollinger, Lillian .....	Miami, New Mexico
Bish Marguerite .....	Rocky Ford, Colorado
Crist, Vergie .....	Friend, Kansas
Clark, Faye .....	McPherson, Kansas
Daron, Zelma .....	Groveland, Kansas
Ebaugh, Ione .....	McPherson, Kansas
Enriken, Grace .....	Abilene, Kansas
Elliott, Faye .....	Pond Creek, Oklahoma
Frantz, Bertha .....	Holmesville, Nebraska
Flickinger, Bessie .....	Stowell, Texas
Himes, Addie .....	Hope, Kansas
Hill Ethel .....	Partridge, Kansas
Hill, Lola .....	McPherson, Kansas
Hill, Myrtle .....	Kirk, Colorado
Howard, Olive .....	Olympia, Washington
Hutchison, Haven .....	Thomas, Oklahoma
Harrison, Hazel .....	Melba Idaho
Hoffert, Phebe .....	Carlton, Nebraska
Ikenberry, Bertha .....	Quinter, Kansas
Jones, Grace .....	Avery, Missouri
Jones, Nina .....	McPherson, Kansas

Jones, Mrs. J. E.	McPherson, Kansas
Jones, Salome	McPherson, Kansas
Kelm, Bernice	McPherson, Kansas
King, Mayme	Larned, Kansas
Lengel, Anna	Hermes, Colorado
Leighty, Yozelle	Nickerson, Kansas
Miller, Fern	Pasadena, California
Miller, Grace	Canton, Kansas
Miller, Leah	Alvo, Nebraska
Miller, Mary	Blackwell, Oklahoma
Miller, Ruth	Blackwell, Oklahoma
Mohler, Marguerite	Plattsburg, Missouri
Moors, Esther	McPherson, Kansas
Morris, Mrs. C. S.	McPherson, Kansas
Muse, Marguerite	McPherson, Kansas
Mugler, Martha	McPherson, Kansas
McAvoy, Ua	Thomas, Oklahoma
McClain, Clara	McPherson, Kansas
McClain, Frances	McPherson, Kansas
McClellan, Zora	Litchfield, Nebraska
McClelland, Laura	McPherson, Kansas
Naylor, Mrs. Lewis	Portis, Kansas
Neher, Mrs. S. J.	Leeton, Kansas
Okeflund, Mabel	Galva, Kansas
Potter, Ruth	Nampa, Idaho
Pote, Elsie	McPherson, Kansas
Powers, Anna	McPherson, Kansas
Riddlesbarger, Callie	Nampa, Idaho
Rawls, Mrs. J. S.	Red Cloud, Nebraska
Reiman, Cadie	Byers, Kansas
Ringer, Etta	Nickerson, Kansas
Rock, Iva	Navarre, Kansas
Rowe, May I.	Richmond, Kansas
Sheets, Grace	Navarre, Kansas
Shoemaker, Ruth	Plattsburg, Missouri
Slifer, Edith	Hagerstown, Maryland
Teeter, Nina	Conway, Kansas
Teeter, Ruby	Conway, Kansas
Vogt, Hazel	Versailles, Missouri
Warwick, Lola	Galva, Kansas
Whiteneck, Sylvia	Alne, Oklahoma
Wray, Eunice	Pomona, Kansas
Yoder, Loretta	Conway, Kansas
Yoder, Neva	Conway, Kansas

## Alumni Directory. OF McPHERSON COLLEGE

PREPARED BY E. L. CRAIK, SECRETARY, MAY, 1919.

Explanation: Departments from which members graduated are indicated as follows: A., academy; Mu., music; Com., commercial; Ex., expression; N. normal. The absence of any such indication means college graduation. Higher degrees are printed in full.

All corrections in the directory should be sent to the secretary.

- Abel, Della Brubaker (Com. '01) housewife McPherson, Kan.  
 Abel, Orle J. (Com. '06)  
     wholesale produce dealer..... McPherson, Kan.  
 Achilles, Leona (A. '18) teacher..... Inman, Kan.  
 Amundson, Minnie (Com. '03) stenographer..... Wichita, Kan.  
 Akers, Cora Barbara ('14) teacher..... Conway, Kan.  
 Akers, John (Com. '13) farmer..... Conway, Kan.  
 Allen, Ethel Allison (A. '03)  
     wife of Herman C..... Lawrence, Kan.  
 Allison, Ruth Johnson (A. '13) housewife McPherson, Kan.  
 Allen, Herman C. ('04)  
     assoc. prof. chemistry K. U..... Lawrence, Kan.  
 Almquist, Edwin Clarence (N. '13)  
     teacher..... Hutchinson, Kan.  
 Almstrom, Oscar L. (Com. '03) farmer..... McPherson, Kan.  
 Anderson, Andy (Com. '03)  
 Anderson, Ellen Asp (Com. '10)  
     housewife..... 2039 Washington, Kansas City, Mo.  
 Anderson, Nolan (Com. '01)  
 Anderson, Olive Brubaker (Mu. & Ex. '12, A. '14)  
     housewife..... McPherson, Kan.  
 Anderson, Wilfred (Com. '11) farmer..... Arkansas City, Kan.  
 Andes, Charles G. (Com. '00) plumber..... McPherson, Kan.  
 Andes, Grover F. (Com. '07) farmer..... Windom, Kan.  
 Andes, John (Com. '03) farmer..... Mound City, Mo.  
 Andes, Orpha (A. '17) student M. C..... McPherson, Kan.  
 Armstrong, Alice Johnson ('03)  
     housewife..... 1409 N. St. Francis, Wichita, Kan.  
 Armstrong, S. L. (Com. '95) deceased.  
 Armstrong, Mrs. S. L. (Com. '95)  
     housekeeper..... 1205 Grand, Lawrence, Kan.  
 Arnold, Lizzie (Com. '03; N. '99)  
     housekeeper..... Ludlowville, N. Y.

Arnold, Samuel Ira ('13) missionary.....	Anklesvar, India
Arnold, Turner (Com. '03) farmer.....	Galva, Kan.
Aschman, Theo. H. E. (N. '06; '08) physician.....	717 Base Hosp. No. 120, A. E. F., France
Ashby, Alvin (Com. '10) farmer.....	Thomas, Okla.
Aureil, Paul (Com. '03) insurance agent.....	Oklahoma City, Okla.
Austin, Oliver H. ('15) evangelist.....	McPherson, Kan.
Bach, Ethel Nash (Mu. '04) housewife.....	St. John, Kansas
Baker, B. B. (N. '01) teacher.....	Roanoke, Ala.
Baldwin, E. D. (N. '02; '05) with Witte Mfg. Co.....	6413 Lee, Kansas City, Mo.
Baldwin, Ray W. (N. '03; Ex. '06; A. M. '06) stock farmer.....	Conway, Kan.
Baldwin, John W. (Com. '09; Ex. '10) dentist.....	Wellington, Kan.
Baldwin, Mattie Stutzman (N. '08) wife of Ray W.....	Conway, Kan.
Ball, C. W. (Com. '05)	
Ball, Maude (N. '06) housekeeper.....	Inman, Kansas
Barber, F. W. (Com. '95) deceased.	
Barnes, Charles Frederick ('12) Supt. of schools.....	Colony, Kan.
Barnes, E. T. (A. '91)	
Bartels, Anna (Mu. '02) teacher.....	Inman, Kan.
Bartels, Minnie ('06; Ex. '07) teacher.....	Inman, Kan.
Barwick, H. M. ('05) deceased.	
Baumbaugh, Chas. H. (Com. '91) Government inspector.....	Kansas City, Mo.
Beaghtley, Sadie Whitehead (A. '93) deceased.	
Beam, Harold (A. '18) student M. C.....	Holmesville, Nebr.
Beaty, Floyd (Com. '03) manager The Alliance.....	McPherson, Kan.
Beckner, Ada (A. '15) student M. C.....	Overbrook, Kan.
Beckner, Silva Miller, (N. '04; Ex. '09; '10) wife of W. O.....	McPherson, Kan.
Beckner, William O. (N. '04; '09; A. M. '15) field secretary M. C.....	McPherson, Kan.
Bell, Elva Zink (Mu. '13) housewife.....	McPherson, Kan.
Benson, H. A. (Com. '03) minister.....	55 Hanson Place, Brooklyn, N. Y.
Berg, Rhea (Mu. '09) teacher.....	McPherson, Kan.
Berkebile, Esther (A. & Mu. '15) teacher.....	St. John, Kan.
Beshore, Edith (A. '17) student M. C.....	Murdock, Kan.
Berkeybile, John H. (A. '94) undertaker.....	St. John, Kan.
Beyer, Adolph (N. '05) government entomologist.....	Wichita, Kan.
Beyer, Alice Pitzer (A. '17) wife of Martin.....	1132 N. Y., Lawrence, Kan.
Beyer, Louis J. ('11) physician.....	Little River, Kan.
Beyer, Martin ('17) medical student K. U.....	1132 N. Y., Lawrence, Kan.
Beyer, Melinda ('05)	



- Bjorkland, John (Com. '93) minister .....Sunfield, Mich.  
 Black, J. C. ('16)  
 Blair, Ruth Faenacht (Ex. '12; Mu. '13)  
   housewife .....McPherson, Kan.  
 Blake, Nina Garst (Com. '93)  
   housewife.....148 D. St., Wevatchee, Wash.  
 Blickenstaff, Martha (Mu. '17) teacher.....Quinter, Kan.  
 Blickenstaff, Miles G. (A. '17) student M. C. McPherson, Kan.  
 Blondefield, Cora Brandt (Mu. '13)  
   wife of G. L.....Culver, Kan.  
 Blondefield, George Lester (Com. '13) farmer.....Culver, Kan.  
 Blondefield, Lola (A. '15) teacher.....McPherson, Kan.  
 Boas, Edna Dettler (Ex. '11; '12)  
   housewife.....1321 3rd St., Long Beach, Calif.  
 Bolinger, Porter N. (N. '04) ranchman.....Bozeman, Mont.  
 Boone, Ezra (Com. '05) farmer .....Empire, Calif.  
 Bower, D. Earl (A. '02; N. '03) stock farmer .....McLouth, Kan.  
 Bomberger, Susie Cline (N. '08) teacher.....McPherson, Kan.  
 Book, Monroe M. (N. '14) farmer.....Ramona, Kan.  
 Bower, Mabel Kimmel (A. '03) wife of D. Earl, McLouth, Kan.  
 Bowers, J. A. (Com. '08)  
 Bowers, J. Frank (Com. '02) teacher.....Fresno, Calif.  
 Bowker, Mrs. Clarence (Ex. '06) housewife .....McPherson, Kan.  
 Bowman, Earl McKinley (A. '16)  
   student M. C. ....McPherson, Kan.  
 Bowman, Edward (Com. '04)  
 Bowman, Frank (Com. '02) mule dealer.....Harper, Kan.  
 Bowman, Joseph L. ('18)  
   student Oberlin College.....Quinter, Kan.  
 Bowman, K. L. (Com. '02)  
 Bowman, Samuel B. (A. '14; '18) missionary .....Peking, China  
 Bowman, Wallace W. (Com. '04)  
 Bowman, W. K. (Com. '02)  
 Bradbury, Effie (Com. '01) housekeeper.....McPherson, Kan.  
 Bradbury, Louis Allen ('13) physician.....Lyons, Kan.  
 Brandt, Mary Daggett (A. '17)  
   housewife.....66 Edison Ave., Elgin, Ill.  
 Breon, Geo. P. (Com. '04) farmer.....Portia, Kan.  
 Breon, Guy L. (Com. '07) house physician  
   M. Ward & Co.....Chicago, Ill.  
 Breon, Jessie (A. '17)  
   mission worker.....1435 W. Van Buren, Chicago, Ill.  
 Bridge, Effie (Com. '14) at home.....Auburn, Nebr.  
 Brubaker, Beattie (A. '17) student M. C. ....Cordell, Okla.  
 Brubaker, Liout Caleb Freeman ('15)  
   physician.....Hosp. Train 69, A. P. O. 717, A. E. F., France  
 Brubaker, Calvin O. (Com. '04)  
   barber.....601 Gas & Elec. Bldg., Denver, Colo.  
 Brubaker, Crawford F. (A. '17) farmer.....Conway, Kan.  
 Brubaker, Cyrus (Com. '05) farmer.....San Dimas, Calif.  
 Brubaker, Corporal DeWitt (A. '17)  
   mechanic, Motor Supply Train, Motor Truck Co 435, A.  
   P. O. 775, A. E. F.

- Brubaker, Grace (A. '16) student M. C. Protection, Kan.  
 Brubaker, Harvey M. (N. '06; Ex. '11) pastor. Plattsburg, Mo.  
 Brubaker, Jesse D. (Ex. '04) real estate agent. Pomona, Calif.  
 Brubaker, Mabel (A. '16) student M. C. Protection, Kan.  
 Brubaker, Mary (Com. '91) housekeeper. Virden, Ill.  
 Brubaker, Roy Marvin (A. '16) farmer. Conway, Kan.  
 Brubaker, Ruth (A. '16) teacher. Protection, Kan.  
 Brubaker, Sarah (A. '18) teacher. Cordell, Okla.  
 Brubaker, Warnie E. (A. '17) student M. C. Cordell, Okla.  
 Brunk, Jacob B. ('16) city supt. schools. Quinter, Kan.  
 Buck, Anna Stutzman (N. '04)  
     wife of O. D. Franklin Grove, Ill.  
 Buck, Oliver D. (Ex. '07) minister. Franklin Grove, Ill.  
 Buckman, John F. (A. '17)  
     with U. S. ship "Explorer," Navy Yard, Puget Sound,  
     Wash.  
 Bukoy, Anna (Mu. '92) music teacher. Gypsum, Kan.  
 Burgert, Alice C. (N. '10) teacher. St. Joseph, Mo.  
 Button, Howard S. (Com. '09) farmer. Ramona, Kan.
- Caldwell, Herbert (N. '00) merchant. Sayre, Okla.  
 Caldwell, J. J. (N. '94) postmaster. Meridian, Idaho  
 Calvert, M. Q. ('04) postal clerk. Los Angeles, Calif.  
 Cameron, H. S. (Com. '01)  
 Carlson, Albert (Com. '06) banker. Stillwell, Okla.  
 Carlson, C. E. (Com. '95)  
 Carlson, C. J. (Com. '98)  
 Carlson, Gottfred (Com. '04) real estate agt. McPherson Kan.  
 Carlson, J. LeRoy (Com. '06; N. '09)  
     druggist. Belle Plaine, Kan.  
 Carrier, Blanche Thompson (N. '12)  
     wife of John W. Mitchell Kan.  
 Carrier, John W. (Com. '10) farmer. Mitchell, Kan.  
 Carter, Flo Crabb (Mu. '94) housewife. Route 1, Salina, Kan.  
 Carter, Helen Blossen (N. '05) housewife. Conway, Kan.  
 Carter, Jessie (Ex. & A. '18) teacher. Lyons, Kan.  
 Cartwright, Myrtle Jackson (Com. '98) housewife. Conway Kan.  
 Caskey, Olaf (Com. '07) minister. Manson, Iowa  
 Caudle, Ada (N. '06) stenographer. McPherson, Kan.  
 Caudle, Clarence D. (N. '06) mail clerk. McPherson, Kan.  
 Caudle, Roy (N. '06) salesman. 3102 Harrison, Kansas City, Mo.  
 Cheney, Glen (Com. '97) physician. Kingman, Kan.  
 Chindberg, Elmer (Com. '14) farmer. McPherson, Kan.  
 Chisholm, W. E. (Com. '92) farmer. Roxbury, Kan.  
 Chittick, Elva Dierdorf (N. '12) housewife. Havre, Mont.  
 Clare, R. D. (Com. '02)  
 Claassen, Peter W. (N. '09)  
     Professor entomology Cornell. Ithaca, N. Y.  
 Clark, Fay (A. '17) student M. C. McPherson, Kan.  
 Clark, Howard (Com. '16) farmer. McPherson, Kan.  
 Clark, W. H. (Com. '02) farmer. McPherson, Kan.  
 Claypool, G. G. (Com. '04) farmer. Marquette, Kan.  
 Clear, Z. F. (A. '94)

- Clement, Corda (N. '03; '08)  
with musical concern ..... Canton, Ohio
- Clement, James H. '02)  
City superintendent ..... Junction City, Kan.
- Clement, John A. ('02; A. M. '04)  
prof. educ. De Pauw Univ. .... Greencastle, Ind.
- Clendenen, Esther (Com. '13) at home. .... Hutchinson, Kan.
- Clevenger, F. A. (Com. '07) deceased.
- Cline, Bertha (Mu. '13) nurse ..... McPherson, Kan.
- Cline, Clara Weisthaner (N. '06) wife of Furman R.
- Cline, Foster W. (Ex. & N. '06) lawyer ..... Denver, Colo.
- Cline, Furman R. (Ex. '06; N. '07)  
real estate agent. .... 834 Gas & El Bldg., Denver, Colo.
- Cline, Gertrude (Com. '07)
- Colburn, Alva (Com. '97) miller ..... McPherson, Kan.
- Cline, Martha Weisthaner (N. '06)  
wife of Foster W. .... Denver, Colo.
- Cochrane, Pearl Williams (Mu. '14) housewife ..... Galva, Kan.
- Colburn, Harry L. (Com. '11) miller ..... McPherson, Kan.
- Collins, Anna C. (N. '06, '09) teacher ..... Darlington, Idaho
- Collins, Bertha ('11) teacher ..... McPherson, Kan.
- Conaway, Bertha (Ex. & Mu. '13) at home. McPherson, Kansas
- Conaway, Mrs. W. A. (Mu. '12) housewife ..... Conway, Kan.
- Coons, J. W. (N. '97) physician ..... Nickerson, Kan.
- Coover, A. B. (Com. '96) minister ..... Broken Arrow, Okla.
- Corbin, Ray E. (Com. '04) auto dealer ..... Wichita, Kan.
- Coover, J. Edgar (Com. '91)  
teacher Leland Stanford ..... Palo Alto, Calif.
- Crabb, Paul (Mu. '04) farmer ..... Elyria, Kan.
- Craik, Elmer LeRoy ('10; A. M. '11)  
prof. M. C. .... McPherson, Kan.
- Craik, Elva Miller (Ex. '08) wife of E. L. .... McPherson, Kan.
- Cram, O. Robert (N. '10) auto dealer ..... St. Francis, Kan.
- Crary, Modena Moomaw, (Ex. '11)  
housewife ..... McPherson, Kan.
- Credlebaugh, Jesse (Com. '93) farmer ..... New Castle, Ohio
- Cludas, Nell Brentano (Com. '92) housewife ..... Culver, Kan.
- Coppedge, Fern Kuns (A. '03)  
artist ..... 4144 Parkside Ave., Philadelphia, Penn.
- Cripe, Eunice, (N. '12) teacher ..... McPherson, Kan.
- Crisler, Ruby Buckman (N. '03; '08)  
housewife ..... 1329 Ross, Columbia, Mo.
- Crofoot, E. G. (Com.) farmer ..... Moore Haven, Fla.
- Crist, Maud (A. '18) student M. C. .... Skidmore, Mo.
- Cripe, Bertha Boyd, (A. '17) housewife ..... Putman, Okla.
- Crow, William L. (A. M. '13) teacher ..... Falls City, Nebr.
- Crumpacker, Anna Newland (N. '03; '06; A. M. '17)  
missionary ..... Ping Ting Hsien, Shansi, China

- Crumpacker, Franklin H. (N. '03; '06; A. M. '08; D. D. '17)  
missionary.....Ping Ting Hsien, Shansai, China
- Crumpacker, Harry C. (N. '04; '08)  
teacher.....Sedro-Woolley, Wash.
- Crumpacker, Hattie (Ex. '13) housewife.....Harrisonville, Mo.
- Crumpacker, Leonard B. (A. '17) farmer.....McPherson, Kan.
- Crumpacker, Lloyd (A. '15) farmer.....McPherson, Kan.
- Cullen, Ray R. (A. '17) student M. C.....McPherson, Kan.
- Curtis, Iva (Com. 15; A. '18)  
student M. C.....McPherson, Kan.
- Curtis, Luther A. (Com. '11) farmer.....McPherson, Kan.
- Curtis, May Crumpacker (Com. '11)  
wife of R. L.....Panhandle, Texas.
- Curtis, Ralph L. (Com. '11) farmer.....Panhandle, Texas.
- Curtis, Rector A. (Com. '11)  
Co. A. 335 M. G. Bn. A. E. F. France
- Daggett, Martha Aoretta (N. '13)  
head nurse M. E. Hospital, N. 35 and Cuming, Omaha  
Nebr.
- Dalke, Anna Garber ('14) wife of Diedrich L.....Rockport, Mo.
- Dalke, Diedrich L. ('10) teacher.....Rockport, Mo.
- Darling, George B. (A. '96) oil man.....Wichita, Kan.
- Davidson, G. A. (Com. '91) oil man.....Wichita, Kan.
- Davis, Chas. J. (N. '04) dentist.....619 Nat. Bank, Omaha, Nebr.
- Davis, Margaret Bishop (N. '02)  
housewife.....3923 Trinity St., Los Angeles, Calif.
- Davis, Olive (Ex. '13) student M. C.....McPherson, Kan.
- Davison, Rosa Sperline (Com. '04) deceased.
- Day, Della (A. '12) student M. C.....Elyria, Kan.
- Dean, George R. (Com. '90) physician.....McPherson, Kan.
- Deere, Lida Sohlberg, (Com. '95) housewife.....Lindsborg, Kan.
- Deeter, Effel Stump (Mu. N. & Ex. '13)  
wife of John W.....McPherson, Kan.
- Deeter, John W. ('13)  
prof. theology M. C.....McPherson, Kan.
- Delp, Howard J. (Com. '04) farmer.....Murdock, Kan.
- Detrick, Herbert J. (Com. '06)  
plantation manager.....Manila, P. I.
- Detrick, Lulu Hildebrand (N. '05; '10)  
wife of H. J.....Manila, P. I.
- Detter, Lora Brubaker (Ex. '09)  
wife of R. W.....Hollywood, Calif.
- Detter, Ralph W. (N. '05; '09; A. M. '10)  
teacher.....Hollywood, Calif.
- Dickey, Ira J. (Com. '95) farmer.....Rainin, Calif.
- Dickey, J. V. (Com. '97) deceased
- Diehl, Leslie (Com. '14) bookkeeper.....McPherson, Kan.
- Dierdorf, C. O. (Com. '04) hardware dealer.....Minot, N. D.
- Diller, Virgil (A. '15) farmer.....Nash, Okla.
- Dirks, Isaac T. (A. '18) student M. C.....Buhler, Kan.
- Ditzler, Floyd (A. '16) farmer.....Ocatavia, Nebr.

- Doerksen, Jacob T. (Ex. '10; '15) and agent McPherson, Kan.  
 Doerksen, Gertrude (A. & Ex. '13)  
   housekeeper ..... McPherson, Kan.  
 Doerksen, Justina (A. '14) housekeeper ..... McPherson, Kan.  
 Dotzour, Grover C. (N. '09; '12)  
   Y. M. C. A. Sec. .... Oteen, N. C.  
 Dresher, G. C. (N. '02) farmer ..... Canton, Kan.  
 Dresher, Maude Way (A. '01; N. '02)  
   wife of G. C. .... Canton, Kan.  
 Dresher, Irvin L. (Com. '05) farmer ..... Lyons, Kan.  
 Dresher, Oscar Stanley ('13) teacher ..... McPherson, Kan.  
 Dresher, Pearl (Mu. '09; Ex. '15)  
   librarian M. C. .... McPherson, Kan.  
 Dudde, Margaret (N. '07; '13) physician ..... Wichita, Kan.  
 Duerksen, Peter F. (Com. '91; A. '96; N. '97)  
 Durst, E. P. (Ex. '10) druggist ..... Moundridge, Kan.  
 Durst, Mary (Mu. & Ex. '17) student M. C. Moundridge, Kan.  
 Dyck, Ratie Bower (A. '96) housewife ..... Reedley, Calif.
- Ebbert, Ella (N. '08; '14) missionary ..... Bulsar, India  
 Ebbert, Samuel S. (A. '15) student M. C. McPherson, Kan.  
 Ebel, Bartel E. ('89) minister ..... Jamaica Plains, Mass.  
 Ebel, Katie Hiebert (N. & E. '08)  
   wife of B. E. .... Jamaica Plains, Mass.  
 Ebersole, John O. (Com. '18) undertaker Conway Spring, Kan.  
 Eby, Emma Horner (A. '99; N. '01; '18)  
   missionary ..... Bulsar, India  
 Eby, Enoch H. (A. '00; '04; A. M. '15; D. D. '18)  
   missionary ..... Bulsar, India  
 Eby, E. M. (A. '94) contractor ..... Wellington, Kan.  
 Edgcomb, George (N. '06)  
   City superintendent ..... Reedley, Calif.  
 Edgcomb, Maude B. (Ex. '13)  
   wife of George ..... Reedley, Calif.  
 Eicholtz, C. E. (Com. '98) deceased.  
 Eicker, Gert (A. '03; N. '04) clerk ..... McPherson, Kan.  
 Eicker, Joseph (Com. '02) grain dealer ..... Hutchinson, Kan.  
 Eisoline, C. J. (Com. '03) minister ..... Jewell City, Kan.  
 Eisenbise, C. W. (Ex. '06) minister ..... Kingsley, Iowa  
 Eisenbise, Royal (Com. '97) farmer ..... Morrill, Kan.  
 Elam, R. M. (N. '11) teacher ..... Anthony, Kan.  
 Ellenberger, Hervis R. ('18) student Univ. of  
   Bordeaux ..... A. P. O., 70E, France  
 Emmert, Ella (Com. '03).  
 Engle, Homer G. (Ex. '13; A. '14; '18)  
   farmer and minister ..... Abilene, Kan.  
 Engle, J. Howard (Com. '16; A. '18)  
   student M. C. .... Abilene, Kan.  
 Engstrom, Ralph (Com. '02)  
   postal clerk ..... 4441 Clifton Ave. Chicago, Ill.  
 Enns, Martha Bartels (N. '06) housewife ..... Inman, Kan.  
 Entriken, Grace (A. '18) student M. C. Abilene, Kan.  
 Entriken, Harley (Com. '98) dentist ..... Enid, Okla.

Eshelman, Bruce ('17) pastor.....	Red Cloud, Nebr.
Eshelman, Clarence A. (A. '18) student M. C.....	McPherson, Kan.
Eshelman, Kathrynne Thomas ('18; Mu. '18) wife of Bruce.....	Red Cloud, Nebr.
Estes, Maude (Com. '03) .....	Ontario Calif.
Etter, Kirby (Com. '09) ass't. gen. manager Santa Fe.....	Topeka, Kan.
Evans, Galen G. (Com. '15; A. '17) student M. C.....	Kearney, Nebr.
Fahnestock, Amanda ('16; B. D. '17) teacher M. C.....	McPherson, Kan.
Fahnestock, Samuel B. ('96) deceased.	
Faringer, Eddie (Com. '93)	
Faw, Paul E. (Com. '12) banker.....	813 Northumberland, Roanoke, Va.
Felton, A. B. (Com. '99) farmer.....	Dayton, Ore.
Felton, Mary McGill (N. '05) housewife.....	Dwight, Kan.
Ferguson, J. Homer (Com. '12) insurance adjustor.....	McPherson, Kan.
Ferris, A. C. (Com. '02) farmer.....	Windom, Kan.
Fesser, Alma (Mu. '17) music teacher.....	McPherson, Kan.
Finrock, Glenn (Com. '16) farmer.....	Darlow, Kan.
Fishback, Ralph (Com. '06) manager produce company.....	Moorefield, Nebr.
Fisher, Harry (Com. '05)	
Fisher, Lottie (A. '01) manager Fisher Studio.....	Lamar, Mo.
Fisher, Maude Babcock (Ex. '96) housewife.....	1034 E. 441 Place, Chicago, Ill.
Fletcher, Vidah Martin (Ex. '11; Mu. '13) housewife.....	Lamar, Colo.
Flick, Milton (Com. '99) poultryman.....	Enid, Okla.
Flickinger, J. J. (Com. '12) farmer.....	Morrill, Kan.
Flora, Susie (A. '17) nurse.....	McPherson, Kan.
Florman, Olaf (Com. '13) machinist.....	McPherson, Kan.
Flory, Lizzie Neher (N. '07) missionary.....	Liao Chou, Shansi, China
Flory, Raymond C. (N. '07; Ex. '10; '12) missionary.....	Liao Chou, Shansi, China
Ford, Alice (Com. '10) clerk.....	Herington, Kan.
Fouts, Ralph (Com. '03) railroad man.....	Albuquerque, N. M.
Franz, J. J. (N. '03) evangelist.....	Hillsboro, Kan.
Frantz, Earl M. (A. '18) student M. C.....	Holmesville, Nebr.
Frantz, E. J. (Com. '02) telephone manager.....	Conway Springs, Kan.
Frantz, Harrison A. (A. '18) student M. C.....	Holmesville, Nebr.
Frantz, H. J. (Com. '02) farmer.....	Beatrice, Nebr.
Frantz, Irvin (Com. '97) farmer.....	Holmesville, Nebr.
Frantz, O. C. (Com. '05) farmer.....	Holmesville, Nebr.

- Frantz, Roy (Com.) farmer..... Conway Springs, Kan.
- Freeburg, Arnold A. (Com. '17)  
dental student..... McPherson, Kan.
- Freeburg, Elvin (Com. '16)  
with Baton Oil Company..... McPherson, Kan.
- Frienen, B. J. ('13) teacher..... Bakersfield, Calif.
- Fuhr, Phyllis (Mu. '94)
- Funderburg, E. W. (Com. '10) farmer..... Morrill, Kan.
- Garrelts, N. J. (Com. '98)
- Garman, Landon (Com. '01)
- Garman, S. N. (Com. '02) teamster..... Cushing, Okla.
- Garrison, Mattie Andes (Com. '02) housewife Maple Park, Ill.
- Garst, Clydia Chester (Com. '04) deceased.
- Garst, Fred (Com. '99) traveling salesman..... Clinton, Okla.
- Garst, Mabel (A. '16) at home..... Watson, Mo.
- Garst, Roy (Com. '08) mechanic..... Tulsa, Okla.
- Garvey, Ruby Neher (A. '17)  
student M. C..... Leeton, Mo.
- Gauby, Mamie (A. '18) teacher..... Morrowville, Kan.
- Gauss, Chas. M. (Com. '05) farmer..... Centerville, Mo.
- Gauss, Ed. P. (Com. '01) farmer..... Centerville, Mo.
- Gauss, Mary Pearson (N. '06) wife of C. M. Centerville, Mo.
- Gernert, R. K. (Com. '92; N. '97)  
real estate agent..... Cloud Chief, Okla.
- Gibbel, Ida Brubaker (N. '06)  
housewife..... 842 Herkimer St., Pasadena, Calif.
- Gibson, Clara Smith (Com. '03) housewife..... McPherson, Kan.
- Gilbert, Hattie Yoder (Com. '91; A. '92)  
wife of J. Z..... 3300 Griffin, Los Angeles, Calif.
- Gilbert, James Z. ('94; D. Sc., '18)  
teacher..... 3300 Griffin, Los Angeles, Calif.
- Gilleaple, Iva H. ('08)  
deaconess Elm Park Church..... Scranton, Pa.
- Gillette, Charles (Com. '03)
- Gilpen, W. D. (Com. '92) deceased.
- Gish, R. W. (A. '94) deceased.
- Gockley Alice ('91) deceased.
- Gockley, David (Com. '91) deceased.
- Gockley, Levi (Com. '90) ranchman..... Capistrano, Calif.
- Goertz, Peter S. (N. '10; '14) missionary..... Foochow, China
- Good, Fred (Mu. '06)
- Goodholm, Agnes Lindbloom (Mu. '91)
- Goodsheller, George J. (A. '99) physician..... Marion, Kan.
- Goodwin, Harry (Com. '96) banker..... Larned, Kan.
- Goodwin, Howard (Com.) deceased.
- Grant, Albert (Com. '14)..... Neodesha, Kan.
- Grant, Nell Agrelus (Com. '04) housewife..... McPherson, Kan.
- Gray, A. N. (A. '94) physician..... Burlington, Kan.
- Gray, J. F. (Com. '90)
- Green, Fred (Com. '04)
- Green, George (Com. '90)  
railroad employee..... Wellington, Kan.

- Green, Nellie G. (N. '08)  
 .....4920 S. Normandie, Los Angeles, Calif.
- Green, Nellie Hinkson (N. '04) housekeeper.....Augusta, Kan.
- Green, S. F. (Com. '93) farmer.....Little River, Kan.
- Gross, Chloa Thomas (Com. '11) housewife.....Nampa, Idaho
- Gustafson, C. E. (Com. '00) plumber.....McPherson, Kan.
- Gustafson, C. F. ('92)  
 teacher Manual Tr. H. S.....Kansas City, Mo.
- Haegley, Charles (Com. '03).....Wetónka, S. D.
- Hahn, Harvey (Com. '91)
- Halderman, W. O. (Com. '98).....Morrill, Kan.
- Hall, Albert (Com. '05)
- Hall, A. E. (Com. '90)
- Hamlin, Asa (Com. '91)
- Hamm, Emma Beckner (Ex. '03) housewife.....Rocky Ford, Colo.
- Hanson, Jessie Bukey (Com. '92) housewife.....McPherson, Kan.
- Harms, Abraham J. ('17) student Princeton.....Princeton, N. J.
- Harnly, Paul W. ('15) teacher.....McPherson, Kan.
- Harnly, Sarah Witmore ('13) housewife.....McPherson, Kan.
- Harder, David E. (A. '96; N. '92; '10)  
 professor Tabor College.....Hillboro, Kan.
- Harrington, J. Frank (Com. '14)
- Harris, Lucy (Com. '05)
- Harrison, Floyd (Com. '04)
- Harrouff, W. E. (Com. '11) farmer.....Mound City, Kan.
- Harter, A. L. (N. '99) dairy farmer.....Herington, Kan.
- Harter, George (Com. '98; Mu. '03) 546 Ogden, Denver Colo.
- Harter, Flo Ramage (A. '94; '99; '02)  
 wife of W. L. ....Washington, D. C.
- Harter, William L. (Com. '98; '04)  
 Farm Management Bureau, Dept. Agric. Washington, D. C.
- Harvey, Celeste Drake (Com. '04) housewife.....McPherson, Kan.
- Haugh, Benjamin S. (A. '01; Ex. & Mu. '03)  
 teacher.....La Verne, Calif.
- Haugh, Bessie Evans (Ex. '13) housewife.....Fresno, Calif.
- Haugh, Laura Harshbarger (Com. '94; A. '99)  
 wife of B. S. ....La Verne, Calif.
- Hawkinson, Lily ('15)  
 Y. W. C. A. secretary.....407 1/2 Main St., Ft. Worth, Texas
- Heald, Arby (Com. '05)  
 cashier.....15 Nanking Road, Shanghai, China
- Heaston, Gladys Irene (Ex. '18)  
 student M. C. ....McPherson, Kan.
- Heaston, William C. (N. '05) physician.....McPherson, Kan.
- Heckman, Letha (A. '19) teacher.....Madison, Kan.
- Heckman, Modena (A. '18) teacher.....Overbrook, Kan.
- Hedine, A. E. (Com. '99; '09)  
 real estate agent.....596 S. 14th, Salem, Ore.
- Hedine, Mary Frantz (N. '01; '04; A. M. '06) deceased.
- Hedlund, W. B. (Com. '01) auto dealer.....Elk City, Okla.
- Heinrichs, Sarah Friesen (N. '05) housewife.....Enid, Okla.
- Helsirom, Charles W. (Com. '95) clothier.....McPherson, Kan.
- Henard, Cora Boone (Bible '06) housewife.....Rocky Ford, Colo.



- Hennessey, Benj. (Com. '93)
- Herr, Ivan G. (N. '06) farmer.....Hope, Kan.
- Hersch, Elmer M. ('16) farmer.....Mansfield, Ill.
- Hiebert, Peter C. (N. '03; '06)  
V. P. Tabor College.....Hillsboro, Kan.
- High, Samuel W. (N. '03) farmer.....New Plymouth, Idaho
- Hill, Cora (Mu. '09)
- Hiltsbiddle, Reno (Com. '14) clerk.....Wiley, Colo.
- Himes, J. Elmer (Com. '03) farmer.....Quinter, Kan.
- Hiner, Nellie McClelland (A. '14) housewife.....McPherson, Kan.
- Hlakey, W. T. (Com. '91)
- Hoerner, Alice M. (A. '14; '17) teacher.....McPherson, Kan.
- Hoerner, John A. ('16) teacher.....McPherson, Kan.
- Hoffert, Andrew T. (Ex. '13; '14)  
missionary.....Anklesvar, India
- Hoffert, Phebe (A. '17) housekeeper.....Carlton, Nebr.
- Hoffhines, Margaret Goodwin (N. '02) housewife.....Larned, Kan.
- Hoffman, Harvey B. (N. '04; '09)  
lawyer.....Great Falls, Mont.
- Hoffman, Herbert T. (A. '14)  
student M. C.....McPherson, Kan.
- Hollem, C. L. (Com. '92; N. '97)  
lumberman.....Lawton, Okla.
- Hollenberg, Fred M. (A. M., '18)  
student Bethany Bible School, 3435 W. Van Buren St.,  
Chicago, Ill.
- Hollinger, Gemma (Mu. '09).....Altadena, Calif.
- Hollinger, Harvey T. ('12) teacher.....Concordia, Kan.
- Holmes, Olive (A. '17) student M. C.....Carthage, Mo.
- Holsopple, Chester (A. '15) student M. C.....Versailles, Mo.
- Holsopple, Frank F. (L. H. D., '17)  
Pres. Blue Ridge College.....New Windsor, Md.
- Hoover, B. O. (Com. '03) farmer.....Overbrook, Kan.
- Hoover, John H. ('17) student K. U.....Lawrence, Kan.
- Hoover, Myrtle Hilkey (Com. '03)  
wife of B. O. ....Overbrook, Kan.
- Hope, Lillian (Ex. '10) teacher.....Hutchinson, Kan.
- Hope, Louis O. (N. '09) dentist.....Hutchinson, Kan.
- Hope, Nannie (N. '11) teacher.....Hutchinson, Kan.
- Horner, Flora Burger (Com. '14) housewife.....San Pedro, Calif.
- Horner, Roy H. (N. '12) grocer.....Wiley, Colo.
- Horning, Emma ('06)  
missionary.....Ping Ting Hsien, Shanai, China
- Horning, Daniel L. ('17)  
medical student.....109 Cumberland St., Brooklyn, N. Y.
- Horning, Samuel D. ('14) teacher.....Clifton, Colo.
- Horsh, J. W. (Com. '03)
- Horton, Gilberta (Ex. '18)  
student K. U.....1345 Tenn. St., Lawrence, Kan.
- Horton, Harvey A. ('03; A. M. '04)  
Gov't entomologist.....Houston, Texas.
- Hudson, Guy T. (Com. '03; N. '07)  
hardware dealer.....Wiley, Colo.
- Hufford, W. E. (Com. '04) farmer.....Seward, Kan.

- Hunter, Mary Gibbel (N. '04)  
housewife.....6 Heath St., Seneca, Falls, N. Y.
- Hureh, Edna Ziegler (Com. '06; Ex. '07)  
housewife.....Cassoday, Kan.
- Hurt, Emma Mugler (Com. '07)  
housewife.....Caldwell, Kan.
- Hutchinson, D. P. (Com. '91)  
mail clerk.....903 High St., Council Bluffs, Ia.
- Hylton, Jessie Harter (Mu. '05) housewife.....Roanoke, Va.
- Hylton, Roy P. (A. '17) student M. C.....Protection, Kan.
- Ikenberry, Ernest L. (A. '16)  
student M. C.....Quinter, Kan.
- Ingalls, Grace Vaniman (N. '06; '10)  
wife of R. C.....Hermoso Beach, Calif.
- Ingalls, Rosco C. ('09)  
teacher.....Hermoso Beach, Calif.
- Ingram, Alton (Mu. '12) music teacher.....Canton, Kan.
- Ingram, Nettie (Mu. '12)  
clerk.....McPherson, Kan.
- Ingram, Wilbur (Com.....) bank cashier.....McPherson, Kan.
- Jackson, Bess Benell ('13) housewife.....McPherson, Kan.
- Jackson, Mary (Com. '90)
- Jackson, Maude (N. '08; '13) teacher.....Conway Springs, Kan.
- Jacobs, Jessie M. ('14) student U. of I.....Urbana, Ill.
- Jenkins, Pearl Fallows (Mu. '13)  
housewife.....514 N. Main, Hutchinson, Kan.
- Jesberg, Edith Allison (A. '03; N. '05)  
wife of Paul.....524 6th Los Angeles, Calif.
- Jesberg, Paul (Com. '01)  
with Walk Over Shoe Co.,.....524 6th, Los Angeles, Calif.
- John, Alice Lichty (A. '14) housewife.....Byers, Kan.
- John, Rockla (Mu. '13; A. '17)  
student M. C.....Byers, Kan.
- Johnson, Flora McKibben (Com. '14) housewife, Lamar, Colo.
- Johnson, Lucetta ('04)  
teacher.....1245 N. Emporia, Wichita, Kan.
- Jones, Galen ('18) teacher.....Marion, Kan.
- Jones, J. Estel ('17) teacher.....McPherson, Kan.
- Jones, Nina (A. '18) student M. C.....McPherson, Kan.
- Kasey, E. H. (N. '01)  
druggist.....710 Hawthorne, Houston, Texas
- Kasey, Howard S. (N. '09) dentist.....Dodge City, Kan.
- Kasey, Lillian (A. '16) at home.....McPherson, Kan.
- Kauffman, Frank G. ('03) banker.....Garden City, Kan.
- Kauffman, Rose Kimmel (Ex. '03)  
wife of F. G.....Garden City, Kan.
- Keil, Theresa (Mu. '15) at home.....Washington, Ill.
- Keller, Mrs. S. S. (Com. '95) housewife.....Empire, Calif.
- Kemp, C. Everett (Ex. '95; A. '96)  
lecturer and reader with Redpath-Horner  
.....Sharon, Wis.

- Keplinger, Edna Suffield (N. '02) housewife El Dorado, Kan.  
 Kerr, Proctor H. (N. '11) clerk Independence, Mo.  
 Keyes, George (Com. '16) delivery man El Dorado, Kan.  
 Keyes, Helen (Com. '16; '16) teacher McPherson, Kan.  
 Killmer, M. I. (N. '02) farmer Western, Nebr.  
 Kimmel, Lester F. (Com. '15; '18) teacher Larned, Kan.  
 Kimmel, Louis H. (Com. '03) stock buyer Topeka Kan.  
 Kindblade, Fred (Com. '91) farmer Mountain View, Okla.  
 Kindblade, Harry (om. '91) farmer Carnegie, Okla.  
 Kindig, Arthur (Com. '02)  
 King, Mayme (A. '18) student M. C. Larned, Kan.  
 Kinzie, Roy C. (A. '15) farmer Lone Star, Kan.  
 Kinzie, William A. (Bible '18) pastor Nickerson, Kan.  
 Klassen, John (A. '16) teacher McPherson, Kan.  
 Klipinger, Dayton P. ('16)  
     physician 408 College, Rosedale, Kan.  
 Klepinger, Elwood L. (Com. '10) farmer Conway, Kan.  
 Klepinger, J. C. (A. '94)  
     physician 4503 Eaton Ave., Rosedale, Kan.  
 Klepinger, Leslie G. (N. '07)  
     teacher Laoag, Ilocos Norte, P. I.  
 Klepinger, Mary Kuns (A. '91)  
     wife of J. C. 4503 Eaton Ave., Rosedale, Kan.  
 Kline, Mary Upshaw (N. '05)  
     housewife 109 Independence, Waterloo, Ia.  
 Koehn, P. A. (N. '02; Com. '06) farmer Buhler, Kan.  
 Koppes, Melinda Wilkie (Com. '16) housewife, Newton, Kan.  
 Kray, Gertrude Mohler (Com. '04)  
     housewife 3565 E. 140th, Cleveland, Ohio  
 Kraybill, Frank S. (N. '08) Abilene, Kan.  
 Krehbiel, Edna (Com. '06)  
     store manager 114 Grand Ave., San Francisco, Calif.  
 Kuns, George D. (A. '99; '04, A. M. '07)  
     minister 5030 Grisson, Philadelphia, Pa.  
 Kuns, Lizzie Weand (A. '99; N. '00)  
     wife of G. D. 5030 Grisson, Philadelphia, Pa.  
 Lamle, Edith Martin (Ex. '17) housewife Lamar, Colo.  
 Landfair, W. A. (Com. '08) furniture dealer St. John, Kan.  
 Larson, Carrie (Mu. '94) music teacher McPherson, Kan.  
 Laughton, Edna Garst (N. '06)  
     housewife 618 W. 9th, Tulsa, Okla.  
 Lauver, George M. (N. '97) deceased  
 Law, C. E. (A. '00) deceased  
 Lehman, Ralph (A. '17) farmer Carlton, Kan.  
 Letkeman, F. H. (Com. '03)  
 Lichtenwalter, Annetta (Ex. & N. '11)  
     nurse 465 Los Robles, Pasadena, Calif.  
 Lichtenwalter, Homer O. ('11) chemist Parlin, N. J.  
 Lichtenwalter, Myron (Com. '03) deceased  
 Lichty, Carrie Snyder (A. '95) housekeeper Wellington, Kan.  
 Lindberg, Neis (Com. '04) farmer Marquette, Kan.  
 Lindblade, Leonard (Com. '17) clerk McPherson, Kan.

Lindle, Nellie Blossen (Com. '00) housewife.....	Windom, Kan.
Lingle, Alma Slabach (A. '16) housewife.....	Conway, Kan.
Lingle, Anna (Mu. '15) music teacher.....	Versailles, Mo.
Linvile, Hazel Ullom (A. '16) housewife.....	Lamar, Colo.
Loewen, C. A. (Com. '01; Ex. '03) merchant.....	Chicago, Ill.
Loewen, P. J. (Com. '03).....	Hitchcock, Okla.
Lohrenz, Henry W. (A. '01; '08) Pres. Tabor Col- lege.....	Hillsboro, Kan.
Ludes, Lottis Cress (Mu. '97) housewife.....	1236 11 St., San Diego, Calif.
Lundeen, John David ('13) farmer.....	McPherson, Kan.
Lundstrom, Ellen (Com. '05) city clerk.....	McPherson, Kan.
McCourt, Jennie (N. '03) deceased.	
McChristy, Elmer L. (Com. '06) traveling salesman.....	Dodge City, Kan.
McFarland, Ella White (N. '03) housewife.....	Hesston, Kan.
McGaffey, Edith ('18) fellow in K. U.....	Lawrence, Kan.
McGill, Edward P. (Com. '90) merchant.....	Canton, Kan.
McGill, Herbert (Com. '93) farmer.....	Moscow, Kan.
McLaughlin, Anna Fakes (A. '99; N. '00) housewife.....	St. Joseph, Mo.
McLean, Erwin (Com. '11) stenographer.....	Denver, Colo.
McQuoid, Laura (A. '93) deceased.	
McVey, Anne (Ex. '10) teacher M. C.....	McPherson, Kan.
McVey, Nellie (Mu. '94) deceased.	
Mackey, Ethel Bixby (N. '01) teacher.....	Phoenix, Ariz.
Marker, Mabel (Mu. '15) music teacher.....	Ozawkie, Kan.
Markley, Gertrude (Ex. '16) stenographer.....	1515 Diamond, Philadelphia, Pa.
Martin, Celeste (A. '18) housekeeper.....	Lamar, Colo.
Mason, Lucy (A. '18) student M. C.....	Norborne, Mo.
Masterson, E. K. (A. '98; '02; A. M. '06) pastor.....	Normal, Ill.
Matchette, Orral (Mu. '98; A. '03) teacher.....	
Mathews, Lillian Blackman (N. '98; '01) milliner.....	McPherson, Kan.
Matson, Tillie (A. '15) saleslady.....	McPherson, Kan.
Maxey, John W. (Ex. '15) aviator.....	Post Field, Fort Sill, Okla.
Mentzer, A. L. (Com. '91)	
Merkey, Ella (A. '17) teacher.....	Portis, Kan.
Merkey, George (A. '17) teacher.....	Portis, Kan.
Merkey, Samuel (A. '17) student M. C.....	Cloud Chief, Okla.
Metzger, Anita ('04) deceased.	
Meyers, Lola (Ex. '15) housekeeper.....	Morrill, Kan.
Miles, Sallie Shirky (A. '99) housewife.....	Dighton, Kan.
Miller, Bruce A. (Ex. '06; N. '07) farmer and minister.....	Scottville, Mich.
Miller, Ethel Giah (A. '14) housewife.....	Holmesville, Nebr.
Miller, Emma Haugh (Ex. '10) housewife.....	1109 S. Washington, Denver, Colo.

- Miller, Harrison W. (A. '91) banker..... Hinton, Okla.  
 Miller, J. L. (Com. '93) physician..... Spearfish, S. D.  
 Miller, J. W. (Com. '90) deceased.  
 Miller, Leah (A. '18) student M. C. .... Alva, Nebr.  
 Miller, Mannie ('17) farmer..... Canton, Kan.  
 Miller, Mary Flory (N. '07)  
   wife of S. C. .... 970 Lawrence, Elgin, Ill.  
 Miller, Mary Mohler (N. '07)  
   wife of Bruce A. .... Scottville, Mich.  
 Miller, Maude Chisholm (N. '97) housewife ... Canton, Kan.  
 Miller, Modena Hutchison (A. '93)  
   wife of S. J. .... La Verne, Calif.  
 Miller, Ruby Horton (N. '96) housewife..... Alma, Kan.  
 Miller, Sebastian C. (Ex. '06; '06; A. M. '07)  
   teacher..... 970 Lawrence, Elgin, Ill.  
 Miller, S. Enos (N. '01; '04) farmer ..... Protection, Kan.  
 Miller, Samuel J. (A. '92; '95; L. H. D. '15)  
   Pres. La Verne College..... La Verne, Calif.  
 Minnick, Jackson (Com. '91) deceased.  
 Mishler, Floyd E. (A. '15)  
   student M. C. .... 114 E. Tenth, Newton, Kan.  
 Yoats, Ora Ellenberger (Com. '10)  
   housewife..... 2313 E. 44th, K. C., Mo.  
 Mohler, Ezra (Com. '90) farmer..... Plattsburg, Mo.  
 Mohler, Frank E. (Ex. '10; N. '12; '17) teacher ... Leston, Mo.  
 Mohler, Mary Brubaker (N. '04) deceased  
 Mohler, R. G. (N. '04) farmer..... Lyons, Kan.  
 Mohler, Robert E. (N. '07)  
   professor agriculture M. C. .... McPherson, Kan.  
 Mohler, Ruth (A. '18) teacher..... Leston, Mo.  
 Mohler, Sadie Wolf (Mu. '05) wife of Ezra ... Plattsburg, Mo.  
 Mohler, Velma Landis (Ex. '14)  
   wife of Robert E. .... McPherson, Kan.  
 Monroe, Mary Sawyer ('12) housewife..... Topeka, Kan.  
 Moomaw, Walter (Com. '96) deceased.  
 Moore, Katie (Com. '91) deceased.  
 Moore, Leland (A. '17) student..... McPherson, Kan.  
 Moore, Lulu Gilchrist (N. '05) housewife... Hatfield, Mo.  
 Moors, Charles R. (A. '15) farmer..... McPherson, Kan.  
 Moors, Chester A. (A. '15) farmer..... McPherson, Kan.  
 Moors, Melvin (Com. '14; A. '17) farmer ... McPherson, Kan.  
 Morris, Edith (Mu. '01)  
 Morris, Ralph E. (Com. '04)..... Medford, Ore.  
 Mosler, Ellery (Com.)..... Newton, Kan.  
 Mugler, Carrie (A. '18) student M. C. .... McPherson, Kan.  
 Muir, Gladys (Mu. '09; Ex. '15; '15)  
   student Berkeley..... Berkeley, Calif.  
 Murphy, Melva (Mu. '14) at home..... Maple Hill, Kan.  
 Muse, Marguerite (Ex. '16; A. '18)  
   student M. C. .... McPherson, Kan.  
 Muse, Marian (A. & Ex. '17)  
   student K. S. A. C. .... Route 8, Manhattan, Kan.  
 Naninga, Myrtle Picklog (N. '96) teacher ... Alta Vista, Kan.

- Naylor, Lewis (A. '17) student M. C. .... Portis, Kan.  
 Neel, Walter Scott (Com. '04) hardware dealer ..... Windom, Kan.  
 Neff, Dithe ('16) teacher La Verne College ..... La Verne, Calif.  
 Negley, Kansas H. (Ex. '10) teacher ..... Darlow, Kan.  
 Neher, E. H. (Com. '01)  
 Neher, Lota (A. '17) teacher ..... McCune, Kan.  
 Neher, N. N. (Com. '92)  
 Neher, Roy H. (A. '17) farmer ..... McCune, Kan.  
 Neher, Saylor J. (A. '18) student M. C. .... Leeton, Mo.  
 Neighaus, Fannie Latzenhiser (Ex. '12) deceased.  
 Nelson, Emil C. (Com. '02) clerk ..... McPherson, Kan.  
 Nelson, Harley A. ('16)  
     government chemist, 1442 Belmont, N. W., Washington D.C  
 Nelson, Hazel McFarland (Ex. '07)  
     wife of Theodore ..... McPherson, Kan.  
 Nelson, Mary Simonson (Mu. '03) housewife ..... McPherson, Kan.  
 Nelson, N. B. (Com. '04)  
 Nelson, Theodore (Com. '02) grocer ..... McPherson, Kan.  
 Nelson, Tillie Johnson (Com. '02) housewife ..... McPherson, Kan.  
 Netzley, Harvey F. (Com. '95)  
     carpenter ..... 711 E. Walnut, Pasadena, Calif.  
 Netzley, Myrtle Miller (A. '92)  
     wife of H. F. .... 711 E. Walnut, Pasadena, Calif.  
 Nininger, Addie Delp (A. '13)  
     wife of R. W. .... Hanley, Sask., Canada  
 Nininger, Elsie Buckman (N. '13)  
     wife of R. W. .... Hanley, Sask., Canada  
 Nininger, Harvey H. ('14) teacher ..... Brookings, S. D.  
 Nininger, Roy W. (N. '13)  
     farmer and teacher ..... Hanley, Sask., Canada  
 Noggle, Julia Osborne (Com. '04) housewife, Arrington, Kan.  
 Osborne, Gladys (Mu. '06) housepeer ..... McPherson, Kan.  
 Ott, Merlin (Com. '15)  
 Oxley, Mabel Ullom (Ex. '07) housewife ..... Lamar, Colo.  
 Oxley, Marie Ebbert (Co. '03) deceased.  
 Pair, Paul M. (A. '18) student M. C. .... Holmesville, Nebr.  
 Pankratz, H. J. (Com. '99) banker ..... Hillsboro, Kan.  
 Parlin, Lena S. (Com. '10)  
     ..... 3207 Manitou, Los Angeles, Calif.  
 Parlin, Leon A. (Com. '10)  
     ..... 3207 Manitou, Los Angeles, Calif.  
 Patchen, Mabel Chatfield ('13) housewife ..... Jetmore, Kan.  
 Patten, Myrtle Hoff (A. '96) housewife ..... Clayton, Ohio  
 Peck, Claude (Com. '01)  
 Peel, C. (Com. '05) farmer ..... McPherson, Kan.  
 Peel, Henry (Com. '14) farmer ..... McPherson, Kan.  
 Pentecost, Ruth (A. & N. '18) teacher ..... Leeton, Mo.  
 Parley Mabelle Coover (Com. '94) bookkeeper ..... Fresno, Calif.  
 Plaskett, J. E. (Com. '97) deceased.  
 Plaskett, L. P. (Com. '94) lumberman ..... Powell, Wyo.  
 Phillippl, H. Roy ('18)  
     student Oberlin ..... 110 N. 9th, Manhattan, Kan.

- Pollak, Leo (Com. '91) photographer.....Oklahoma City, Okla.  
 Pollock, Myrtle Ferris (A. '17)  
 missionary.....Liao Chou, Shanai, China  
 Pollock, S. Andrew (Ex. '06) deceased.  
 Potter, Hattie Flickinger (A. '93) deceased.  
 Powers, R. W. (N. '97) druggist.....Durham, Kan.  
 Preshaw, Ada (N. '12) teacher.....McPherson, Kan.  
 Price, G. Arthur (A. '14; Mu. '16)  
 U. S. S. Kroonland, care Postmaster, New York City  
 Puckett, Arthur (Com. '03) farmer.....Buffalo, Kan.
- Rains, Jesse H. (Com. '93) engineer.....Beatrice, Nebr.  
 Ralston, Ed. (Com. '04).....McPherson, Kan.  
 Rasp, Albert (Com. '07)  
 real estate agent.....210 Keeline Bldg., Omaha, Nebr.  
 Rasp, Anna (Com. '16)  
 stenographer.....210 Keeline Bldg., Omaha, Nebr.  
 Rasp, Conrad D. (Ex. '06; '10)  
 minister.....2603 Logan Blvd., Chicago, Ill.  
 Rasp, Esther (Com. '16)  
 stenographer.....210 Keeline Bldg., Omaha, Nebr.  
 Rasp, John (Com. '02)  
 real estate agent.....210 Keeline Bldg., Omaha, Nebr.
- Ray, W. E. (Ph. M., '06) teacher.....Hamlin, Kan.  
 Reddick, F. M. (Com. '93) deceased.  
 Regier, Mary Reiff (Mu. '09) housewife.....McPherson, Kan.  
 Reiman, John P. (A. '16) farmer.....Byers, Kan.  
 Relsh, J. K. (N. '97) deceased.  
 Rexroad, Carl N. (A. '15; '18)  
 teacher chemistry La Verne College.....La Verne, Calif.  
 Rexroad, Edward (A. '17) farmer.....Darlow, Kan.
- Richey, Elmer (Com. '95)  
 Richey, Roy (Com. '91)  
 Ricketts, M. O. (Com. '91)  
 Ridenour, Victor (Com. '14).....Dysart, Iowa.  
 Ritz, Bernice Gateka (A. '95) housewife.....Chickasha, Okla.  
 Robinson, William McKinley (A. '15) farmer.....Galva, Kan.  
 Rogers, Anna Bowman (N. '00)  
 housewife.....Grand Junction, Colo.
- Rothrock, Bertha Delp (N. '08)  
 wife of J. R.....McPherson, Kan.  
 Rothrock, Jas. R. (Com. '03; N. '05; '09)  
 clerk.....McPherson, Kan.
- Royer, Alice Nash ('13)  
 wife of W. D.....Sterling, Kan.  
 Royer, William D. (N. '09; '13) teacher.....Sterling, Kan.
- Russell, Jouette C. ('11)  
 teacher Nebr. Wesleyan.....University Place, Nebr.  
 Russel, Mary (N. '16) teacher.....McPherson, Kan.  
 Russel, Robert R. (N. '10; '14)  
 student U. of I.....Urbana, Ill.  
 Ruthraff, Leonard (Com. '16) farmer.....Redfield, Kan.

Salley, Sarah Thompson (Mu. & Ex. '16)	
housewife .....	Liberal, Kan.
Sandy, Charles H. ('12)	
Sec. Am. Home Life Ins. Co. ....	McPherson, Kan.
Sanger, Matilda Quellhorst (Ex. '13)	
housewife .....	Edgerton, Kan.
Saul, Grace (A. '14) teacher.....	Harrisonville, Mo.
Saylor, J. Harvey (A. '96; N. '99; '04)	
physician .....	Ramona, Kan.
Saylor, Susie Slusher (A. '92; '96)	
wife of J. H. ....	Ramona, Kan.
Schafer, Bernard (Com. '14) farmer.....	McPherson, Kan.
Schafer, Herbert (Com. '14) farmer.....	McPherson, Kan.
Schisler, J. H. (Com. '92) attorney.....	Colorado Springs, Colo.
Schlatter, G. W. (Com. '94) deceased.	
Schlichting, Martha (Ex. '16)	
wife of Martin H. ....	Hillsboro, Kan.
Schlichting, Martin H. ('16) teacher.....	Hillsboro, Kan.
Schmalzried, Frank (Com. '95)	
Schmidt, Abe (Com. '18) farmer .....	Barrton, Kan.
Schmidt, Grace Goodsheller (Mu. '10) nurse.....	Marion, Kan.
Schmidt, Jonathan D. (A. '14; Ex. 16; '18)	
student M. C. ....	McPherson, Kan.
Schofield, Harlow L. (Com. '03) .....	Watonga, Okla.
Schroeder, J. P. (N. '09; '12)	
chemist, Bureau Solls, Dept. Agr.....	Washington, D. C.
Schroeder, John H. (Com. '07) farmer.....	Korn, Okla.
Scott, Vena Caldwell (N. '12)	
housewife .....	Tugengaroo, Coyoyan, P. I.
Seidel, Anna Florman ('14) wife of Paul W. ....	Inman, Kan.
Seidel, Paul W. (Com. '07; '14) farmer.....	Inman, Kan.
Sellberg, Ellen Olson (N. '06) housewife.....	McPherson, Kan.
Sellers, George A. (Com. '02) merchant.....	McPherson, Kan.
Severtson, Ira L. (Com. '03)	
Shank, Emory (A. & N. '18) teacher.....	Abilene, Kan.
Sharp, Effa Kuns (A. '92) wife of Theodore.....	Dixon, Mont.
Sharp, Maurice (A. '92) deceased.	
Sharp, Theodore (Com. '90; A. '91) teacher.....	Dixon, Mont.
Shaver, E. E. (Com. '90) farmer .....	La Verne, Calif.
Shaw, A. J. (Com. '90)	
manager insurance company.....	McPherson, Kan.
Sherfy, Ernest F. (A. '17)	
pastor student M. C. ....	McPherson, Kan.
Sherfy, John S. (Com. '07) pastor.....	Bloom, Kan.
Sherfy, Mary (A. '17) teacher.....	Most Ida, Kan.
Sherfy, Nina (A. '17) teacher.....	Filer, Idaho.
Shirk, Claude J. (A. '95; N. '97; '01; A. M. '02)	
professor Nebr. Wesleyan.....	University Place, Nebr.
Shirk, J. A. Garfield (N. '99; '01; A. M. '02)	
Professor Man. Tr. Normal.....	Pittsburg, Kan.
Shirk, Ruth ('18) clerk.....	Lost Springs, Kan.
Shirky, Emily F. (N. '05; '08)	
teacher state normal.....	Emporia, Kan.



- Shirky, Fanale Lauver (Com. '93)  
wife of Gideon E. .... Madison, Kan.
- Shirky, Florence Butler (A. '98)  
wife of Joseph B. .... St. Jean Ave., Detroit, Mich.
- Shively, Charles (N. '03; '07)  
teacher ..... 2300 S. Emerson, Denver, Colo.
- Shoemaker, A. C. (Com. '04) farmer ..... Hope, Kan.
- Shook, Ella Jacobs (N. '06) housewife ..... Sawyer, Kan.
- Shores, Edna Burkholder (A. '16) housewife ..... Octavia, Kan.
- Sisler, Faye ('17) bank clerk ..... Richmond, Kan.
- Showalter, Milton M. (Com. '10) ..... McPherson, Kan.
- Slagle, Merle C. (Ex. '07) farmer ..... St. Francis, Kan.
- Slifer, Charles H. (N. '02; '06) teacher ..... West Raleigh, N. C.
- Slifer, H. C. (N. '00) deceased.
- Slifer, William J. (N. '99) teacher ..... Rogers, Ark.
- Smith, Benj. A. (Com. '03)
- Smith, Carrie (A. & Ex. '17) teacher ..... Arkansas City, Kan.
- Smith, E. T. (Com. '01)
- Smith, Frank R. (Com. '07) minister ..... Waverly, Kan.
- Smith, Grace M. (.....) deceased.
- Smith, R. C. (Com. '94; A. '99) physician ..... Marion, Kan.
- Smith, Walter W. (Com. '14; A. '15)  
private, ..... Co. D., 316 A. M. T., A. P. O. 716, A. E. F.
- Snader, Fayanna (Ex. '14; '17) teacher ..... Arlington, Kan.
- Snavely, J. R. (Com. '95) clerk ..... Scottville, Mich.
- Snowberger, Harvey (Ex. '07) clerk ..... Thomas, Okla.
- Snowberger, Theodore (Com. '90; A. '93) deceased.
- Snyder, Olive M. (N. '06) housekeeper ..... Wellington, Kan.
- Snyder, William H. (Com. '09)  
ice cream manufacturer ..... Wichita, Kan.
- Sohlberg, Hattie Ecker, (A. '93)  
housewife ..... 6214 Pershing, St. Louis, Kan.
- Spence, Maggie McClain (Mu. '12; A. '16)  
housewife ..... McPherson, Kan.
- Spitler, W. C. (Com. '11) ..... Cherubusco, Ind.
- Spohn, Ralph E. (Com. '07) farmer ..... Conway, Kan.
- Stabler, Bessie (Com. '94) deceased.
- Stables, George (Com. '94) banker ..... Claremore, Okla.
- Stafford, Madge (N. '05) clerk ..... Hutchinson, Kan.
- Stanley, Clea Guy (Ex. '11)  
housewife ..... 1330 Colo. Ave., Colo. Springs, Colo.
- Stansel, Ella (Mu. '04)
- Starks, Carrie Hanson (Mu. '01) housewife ..... McPherson, Kan.
- Starks, Roy (Com. '95) cashier ..... Fowler, Colo.
- Steele, D. C. ('12)  
truck farmer ..... 13 and Hayes, Hutchinson, Kan.
- Steinour, Dora Sherfy (N. '98) housewife ..... Murtaugh, Idaho
- Stephens, Frank T. (Com. '03) banker ..... Bartlett, Kan.
- Sterner, William E. (N. '07) farmer ..... Enterprise, Kan.
- Stienmyer, Mabelle Gish (Ex. '09)  
housewife ..... Holmesville, Nebr.
- Stonebraker, J. A. (Com. '04) farmer ..... Willey, Colo.
- Stover, Henry R. (A. '18) student M. C. ..... McPherson, Kan.
- Stowe, C. V. (Com. '95) deceased.

Strickler, Ellis (Com. '98) minister.....	El Centro, Calif.
Strickler, William S. (Com. '03) banker.....	Canton, Kan.
Strickler, Frank (Com. '05) merchant.....	Lewistown, Mont.
Strohm, Ray C. (N. '03) grocer.....	McPherson, Kan.
Strohm, Ralph Y. (A. '18) student M. C.....	Kenedy, Texas
Stuckey, Jacob (Com. '14) farmer.....	Moundridge, Kan.
Studebaker, Ellis M. (Com. '01; '15) professor M. C.....	McPherson, Kan.
Studebaker, Fern (Mu. '18) student K. U.....	Lawrence Kan.
Studebaker, Joseph E. (N. '04) deceased.	
Studebaker, John F. (Com. '98; A. '00; '06) physician.....	Fort Dodge, Iowa
Studebaker, Lottie Rothrock (Com. '01) wife of E. M.....	McPherson, Kan.
Studebaker, Marion M. (Ex. '11; '12) insurance agent.....	1206 Hague Ave., St. Paul, Minn.
Studebaker, Ray (Com. '07)	
Studebaker, Retta Glick (A. '01) wife of J. F.....	Fort Dodge, Iowa
Stump, Alpha Niswander (Com. '11; A. '14) wife of L. A.....	New Windsor, Md.
Stump, J. V. (Com. '03) farmer.....	Ochiltree, Texas
Stump, Lester, Com. '08) farmer.....	Miami, Texas
Stump, Levi A. (Ex. '07; '14; A. M. '18) Professor Blue Ridge College.....	New Windsor, Md.
Stump, Maud (A. '15) student M. C.....	Wawaka, Texas
Stump, Nora (A. '16) teacher.....	Wawaka, Texas
Stuttle, Edith Quakenbush (Com. '01) housewife.....	Batavia, Ill.
Stutzman, Frank (Com. '95) merchant.....	Thomas, Okla.
Stutzman, G. W. (Com. '08) merchant.....	Elbing, Kan.
Stutzman, John (Com. '92) farmer.....	Girard, Ill.
Stutzman, J. D. (Com. '93)	
Stutzman, Jonathan (Com. '92) movie operator.....	Springfield, Ill.
Stutzman, Olive Brubaker (N. '01) wife of H. M.....	Lindsay, Calif.
Suderman, John W. (N. '08) teacher.....	Shafter, Calif.
Suffield, Charles Lester (Ex. '15; '15) teacher.....	El Dorado, Kan.
Sundstrom, Hannah (Com. '01)	
Sutter, J. H. (Com. '01) railroad employee.....	Wichita, Kan.
Sutter, Lizzie Murray (Com. '90) housewife.....	Roanoka, La.
Swanson, G. O. (Com. '17) farmer.....	McPherson, Kan.
Swanson, Nina ('17) teacher Junior H. S.....	McPherson, Kan.
Swanson, Roy (Com. '11) clerk.....	McPherson, Kan.
Sward, Lydia (Com. '18) clerk.....	McPherson, Kan.
Sykes, Garfield A (Com. '02) ship builder.....	3130 Thersea, Long Beach, Calif.
Sykes, May Hutsell (Com. '02) wife of G. A.....	3130 Thersea, Long Beach, Calif.
Talheim, Bryon (Com. '92; A. '98; N. '99) minister.....	Altamont, Kan.

- Tautfest, S. L. (Com. '02)  
 Terford, Lulu Andes (Bible 1907)  
   housewife.....920 W. 11th, Los Angeles, Calif.  
 Terry, Lulu (Com. '11) clerk.....McPherson, Kan.  
 Thomas, Halbert E. (Ex. '09) farmer.....Red Cloud, Nebr.  
 Thomas, Jacob (Com. '04)  
 Thomas, Jay (Com. '11) farmer.....Gardena, Idaho  
 Thompson, H. Walter ('12) teacher.....McPherson, Kan.  
 Thorberg, Orville (Com. '01) with  
   Wells Fargo.....938 Courtland, Houston, Texas  
 Throne, Edgar B. (Com. '10) farmer.....Red Cloud, Nebr.  
 Throne, Della Vaniman (N. '06)  
   wife of John E.....Shenandoah, Iowa  
 Throne, John E. (Com. '05) teacher.....Shenandoah, Iowa  
 Throne, Lois Needles (Com. '03) housewife.....Ottawa, Kan.  
 Toeva, I. A. (Com. '95; A. '99) auto dealer. McPherson, Kan.  
 Toews, Henry F. (N. '05; '12; D. D. '17)  
   professor Tabor College.....Hillsboro, Kan.  
 Toews, Peter F. (Ex. '09) deceased.  
 Tousley, Emma (A. '18) nurse.....Fair Center, Mich.  
 Tracey, J. H. (N. '97) deceased.  
 Trethbar, F. W. ('12) physician.....Stafford, Kan.  
 Trethbar, Julius J. ('08) physician.....Hudson, Kan.  
 Trostle, Burton S. ('10) farmer.....Nickerson, Kan.  
 Trostle, Evelyn M. (Ex. '11; '12)  
   professor M. C.....McPherson, Kan.  
 Tull, G. A. (Ph. M. '99)  
   physician.....Lathrop Bldg., Kansas City, Mo.  
 Tull, O. D. (Com. '90) traveling salesman. McPherson, Kan.  
 Ullom, Lulu Pearl (N. '10; '17)  
   student Oberlin College.....Lamar, Colo.  
 Unruh, Ezra (Com. '16) farmer.....Hillsboro, Kan.  
 Van Horn, W. B. (Com. '89)  
 Vaniman, A. T. (Com. '01) telephone manager. Girard, Ill.  
 Vaniman, Calvin C. (Com. '96) deceased  
 Vaniman, Clara Neher (N. '08)  
   housewife.....325 N. Lorraine, Wichita, Kan.  
 Vaniman, Elmer E. (Com. '92; A. '92) farmer.....Virden, Ill.  
 Vaniman, Ernest D. (N. '04; Ex. '10; '11)  
   missionary.....Ping Ting Hsien, Shansi, China  
 Vaniman, Francis A. (Com. '92; A. '93)  
   bank president.....McPherson, Kan.  
 Vaniman, Harvey J. (A. '00) banker.....La Verne, Calif.  
 Vaniman, Jasper S. (Com. '92) dentist.....Holsington, Kan.  
 Vaniman, Pauline (Mu. '15; A. '17)  
   student M. C.....McPherson, Kan.  
 Vaniman, Ray (A. '17) farmer.....Cordell, Okla.  
 Vaniman, Royal B. (Com. '11) deceased.  
 Vaniman, Susie Neher (N. '07)  
   wife of Ernest D.....Ping Ting Hsien, Shansi, China

- Vaniman, Vernon (Com. '03; A. '03) farmer.....Virden, Ill.  
 Vaniman, Violet V. (Ex. '12; '13)  
 teacher.....304 S. Guadeloupe, Redondo Beach, Calif.  
 Vaniman, Wilbur F. ('18) banker.....McPherson, Kan.  
 Van Pelt, Edward (A. '17) student M. C.....McPherson, Kan.  
 Van Riper, Frank (Com. '05)  
 Vogt, Alice ('17) student K. U.....Versailles, Mo.  
 Vogt, Stella Andes (N. '06) teacher.....Hutchinson, Kan.  
 Voshell, Cecil (A. '14) teacher.....McPherson, Kan.
- Wagaman, Sadie Engle (N. '05) housewife.....Great Bend, Kan.  
 Wagner, Anna (A. '17) teacher.....Portis, Kan.  
 Wagoner, Jesse E. (A. '02; '16) farmer.....Red Cloud, Nebr.  
 Wagoner, Iru B. (A. '04) minister.....Red Cloud, Nebr.  
 Waldorf, S. J. (Com. '01)  
 Wales, Mildred (A. '18)  
 stenographer, 913 State Nat. Bank, Oklahoma, City, Okla.  
 Wallace, Carl E. (A. '93)  
 professor Normal School.....Duluth, Minn.  
 Watkins, George Earl ('18) teacher.....Mont Ida, Kan.  
 Warwick, Hazel (Mu. '15) at home.....Galva, Kan.  
 Warwick, Lola (A. '18) student M. C.....Galva, Kan.  
 Way, Lillian Young (N. '08) wife of P. B.....Canton, Kan.  
 Way, M. M. (Com. '98) farmer.....Minneola, Kan.  
 Way, Pur. B. (N. '09; '13) farmer.....Canton, Kan.  
 Weaver, Charles D. (Com. '92; '05) housewife, Twin Falls, Ida.  
 Weaver, Della Macomber (N. '02) housewife.....Larned, Kan.  
 Webster, Alice Stump (Mu. N. & Ex. '13)  
 housewife.....Miami, Texas  
 Weddle, Ardella (A. '18) teacher.....Bloom, Kan.  
 Weddle, L. C. (Com. '01) farmer.....Bloom, Kan.  
 Wedel, J. R. (Com. ; Ex. '10) teacher.....Buhler, Kan.  
 Wedel, Susie, Com. '14; Mu. '15) at home.....Galva, Kan.  
 Weesoner, Helen Goodsheller (N. '08)  
 housewife.....Hillrose, Colo.  
 Wendt, Arthur Herbert (N. '12; '17) teacher.....Inman, Kan.  
 Wenrick, D. M. (Com. '92) lumberman.....Leeton, Mo.  
 White, Esther (Mu. '17) music teacher.....Hesston, Kan.  
 Whitaker, Hazel Saladen (Mu. '16)  
 housewife.....531 14th, San Pedro, Calif.  
 Whitzel, R. E. (Com. '90).....Lawrence, Kan.  
 Wickersham, Ross (Com. '95)  
 with Western Union.....Pittsburg, Pa.  
 Wickman, Carl (A. '16) farmer.....Guide Rock, Nebr.  
 Wileand, Albert C. ('95)  
 Pres. Bethany Bible School.....3435 W. Van Buren,  
 Chicago, Ill.  
 Wiebe, D. V. (Com. '07) farmer.....Lehigh, Kan.  
 Wiebe, Frank V. (N. '09)  
 medical student.....99 Church Ave., Brooklyn, N. Y.  
 Wiebe, H. V. (A. '96; N. '99)  
 secretary General Mission Board, Church of the Brethren,  
 Elgin, Ill.  
 Wiebe, P. V. (N. '06) farmer.....Clairmont, Alta., Canada

- Wiens, A. F. (Bible '06) missionary..... Chicago, Ill.
- Wilborg, Myrtle Engberg (Mu. '09)  
housewife.....1116 18th Ave., Moline, Ill.
- Wilkie, Clarence (A. '17) farmer.....Inman, Kan.
- Williams, Chas. H. ('98) banker.....5408 Wyandotte, K. C., Mo.
- Williams, J. Henry B. (A. '01; '06)  
farmer.....Grand Prairie, Alta., Canada
- Williams, Lester E. (Com. '94; A. '98)  
farmer.....Rydal, Kan.
- Williams, Susie Riddleberger (A. '98)  
wife of Lester E.....Rydal, Kan.
- Wing, F. G. (Com. '91) farmer.....Dodge City, Kan.
- Wise, Eva (Com. '13)  
government clerk.....1339 Irving, N. W.,  
Washington, D. C.
- Wohlgemuth, Benjamin (Ex. '07)  
with Coleman Lamp Co.....Wichita, Kan.
- Wohlgemuth, James (Com. '08) .....288 6th, St. Paul, Minn.
- Wolf, Minnie (Com. '91) deceased.
- Wright, Clinton W. ('10)  
teacher Manual Tr. School..1612 N. Locust, Pittsburg, Kan.
- Wright, Grace (N. '06; '13)  
teacher.....208 A. East, Hutchinson, Kan.
- Wynn, George Earl (N. '12; '18)
- Wyrick, Alice Weaver (Ex. & N. '03) housewife.....
- Yoder, Dayton R. (A. '16) student M. C..... McPherson, Kan.
- Yoder, Emma Vaniman (N. '01)  
wife of Ira D.....Lindsay, Calif.
- Yoder, Etta Haugh (Ex. '10) housewife.....Enterprise, Kan.

## INDEX

Academy, The .....	73
Agriculture, .....	15-17-84
Alumni Association .....	23
Alumni Directory .....	138
Apparatus .....	18
Art School .....	116
Athletics, .....	24
Alumni-Gymnasium, .....	14
Bible School, .....	64
Bible Courses, .....	66-69-71-72
Biology College, .....	19-44
Boarding and Rooming, .....	29-32
Brethren Educational Board, .....	3-12
Buildings, .....	13
Bulletin, .....	22
Calendar, .....	2
Chemistry Apparatus, .....	20
Chemistry, College, .....	45
College Activities, .....	19-25
College Farm, .....	16
College, The, .....	37
College Courses of Instruction, .....	38-44
Commercial Department, .....	109
Contests, .....	22
Control of College, .....	11
Divinity Course, .....	65
Domestic Art and Science, .....	17-92
Dormitories, .....	27-35-36
Economics and Sociology, .....	48
Education, .....	49
English, .....	51-75
Executive Committee, .....	3
Expenses, .....	32
Extension Work, .....	26
Faculty, .....	4-64-73
Fellowships and Scholarships, .....	30
French College, .....	62
General Information, .....	9

Geology, College, .....	53
German, .....	53-76
Greek, College, .....	54
Gymnasium, .....	14
History, .....	64-76
Industrial Education, .....	18-50
Latin, .....	55-78
Laboratory Fees, .....	33
Library, .....	14
Literary Societies, .....	23
Major Courses, College, .....	39
Material Equipment, .....	13
Mathematics, .....	56-79
Miscellaneous Information, .....	37
Manual Training, .....	18
Moral and Religious Influences, .....	12
Museum, .....	15
Music, Piano, .....	105
Music, Vocal, .....	101
Philosophy, College, .....	58
Psychology, .....	61
Physics, College, .....	60
Piano School, .....	105
Purpose and Ideals, .....	11
Presidents of the College, .....	11
Religious Influences, .....	21
Reports to Parents, .....	31
Required Subjects, College, .....	38
Richardson Gift, .....	17
Scholarships and Fellowships, .....	30-31
Sociology, .....	48
Schedule, Class, .....	40-41
Science, .....	80
Spanish, .....	63
State Certificates, .....	40-45
Stenography, .....	113
Student Council, .....	21
Student Register, .....	117
Standards, .....	41
Study Hours, .....	31
Typewriting, .....	114
Trustees, List of, .....	3
Vocal School, .....	101