

Room phone system has both pros, cons

by Steve Burkholder

College administrators are investigating the possibility of putting a phone in every dorm room according to Bob Mann, Dean of Men. The suggestion that the administration is making to students is one of installing an intercom system with three digit numbers.

With such a system, students would be able to call in town without additional charge as long as the campus operator is on duty. Pay phones would have to be used for long distance calls however.

Eliminating the cost of in town calls and the need for desk attendants are the two big advantages of such a phone system. Calls on campus would be made directly from room to room.

The main drawback would be that students would still have to use pay phones for long-distance calls. It would be mandatory for each room to have a phone since the contract would

require the installation of at least 200 phones. McPherson College would have to pay an additional \$20,000 over five years to the telephone company, even if the new system was discarded before that time was up.

An additional \$1,600 per month cost would be placed on resident students under the new plan. Since the number of students living on campus is about 400 the additional charge for each student per month would be about four dollars (or eight dollars per room per month). This adds up to \$36 more per year.

Bob Mann stated "We don't know how the students feel about this idea. As you can see, there are drawbacks and assets to the plan. We're not pushing it either way, but if a large majority of the students want the proposal we'll make it mandatory and get it. The cost would have to be put on the students, so it's up to them. We'd like their opinions on the proposal."

Bittinger sees changes; becomes youth center

by Charles L. Baker

The McPherson County Commissioners voted March 9 to establish a Youth Center in Bittinger Hall. Minor alterations to adapt the first floor of the building for the program will begin March 21st. The program is expected to be in operation by May 1, pending the approval of the executive committee of the McPherson College Board of Trustees.

The center will be a temporary housing for troubled young people from age 12 to 17, with the average stay being 3 to 4 weeks. In cooperation with the McPherson College behavioral sciences department, a professional staff will handle crisis intervention, diagnostics, and

treatment planning. While treatment will begin at the center, it will be largely carried out in the home.

Second floor of Bittinger will remain open for students, while third floor will continue to house groups such as youth conference or conventions. Third floor Metzler will open up to students.

Milton Goering, Dean of Students, speculated that special applications would be needed to live in Bittinger, with the student meeting certain criteria. Present Bittinger residents and behavioral science majors will likely be given preference. "It will very likely be a student-supervised situation," he stated. Since the students will not have a front lounge and other facilities, the cost will be the same

as a room in Metzler Hall.

Referring to opportunities for students to work in the center or volunteer as "big brothers" or "big sisters," Dr. Galen Snell, President of the College, said: "The Center will provide an actual educational laboratory in behavioral sciences."

Robert Keim, Professor of Sociology and Head of the Behavioral Sciences department said, "We hope this program will provide actual field experiences and field studies for corrections, such as police work, probation work, or social work." He also emphasized the easy accessibility to students and continued, "The youth may have actual daily contact with their 'big brothers' and 'big sisters' while they are here."

Tomorrow night, approximately 300 youth and adults will arrive on campus for the weekend. The event is the annual Regional Youth Conference with participants from the mid-western states of Kansas, Nebraska, Iowa, Colorado, Missouri, North Dakota, Minnesota, and Montana. The theme for

this year's conference is "Everybody is a Part . . ." Speakers will include Anna Mow, prominent Brethren missionary and evangelist, and gospel-singer Sidney Adams. The entire college community is invited to participate in any of the RYC sessions.

the Spectator

Vol. 57 McPherson College, McPherson, Ks. March 15, 1973 No. 18

Trustee actions broad ranging

Board grants doctorate

An honorary doctorate, the first given at McPherson College since 1966, will be awarded to Leland Abel, the McPherson College Board of Trustees decided at their annual meeting, March 1-2. Abel, an alumnus of the college who has had a distinguished career as an archeologist with the U.S. Park Service, will be awarded a doctor of science degree at the May 20 commencement exercises.

Three faculty members received promotions by the Board. Dr. Leland Lengel, associate professor of history and political science, was named full professor. Bob Green, assistant professor in English, and Una Yoder, assistant professor in English, speech and theatre, were named associate professors.

Expressing their belief that they should take a more active role in the college, Board members voted to meet twice, in-

stead of once each year. An Oct. 18-19, 1973 meeting was scheduled to allow additional committee meetings with students, faculty, staff and administration.

Trustees approved a budget which allots funds for merit salary increases for faculty and approved the actions of Dr. Snell in his administration of the rules and regulations of the college. Trustees reaffirmed their stance on the McPherson College Community Council, voicing their belief that MCCC is an important part of the college.

"The Board spent a great deal of time in discussing their

role in relationship to McPherson College," remarked Dr. Galen Snell, president of the college. "They reaffirmed their personal involvement in terms of time, financial commitment, encouraging of students to come to McPherson College, and help to obtain sources of outside financial support."

"Large gifts continue to be a part of our financial helath," continued Snell. "These are continuing to come and we have every reason to believe our enrollment will stabilize next year." Snell also explained that the Trustees had commended the Social Sciences Division for establishing a Behavioral Science Department.

Macalendar

Thursday - Sunday, March 15-18 — Regional Youth Conference.

Thursday and Friday, March 16, 17 — "The Amorous Flea," 8 p.m. Br. Aud.

Thursday, March 15, — Convocation, L. Baily on Venereal Disease, 1 p.m. Br. Aud.

Friday, March 16 — Film, "Performance", and "Winter Paradise", 8 p.m., Brown.

Monday, March 19 — MCCC, Miller - 105, 6:30 p.m.

Monday, March 19 — Tennis, McPherson at Bethany, 2 p.m.

Tuesday, March 20 — Convocation, required, "A Report From The Board of Trustees", 10 a.m.

Thursday, March 22 — Tennis, McPherson at Tabor, 1:30 p.m.



Arnolph, portrayed by Michael Irwin, denounces the antics of the amorous flea. The musical comedy, "The Amorous Flea," will be presented Friday and Saturday evenings at 8 p.m. in Brown Auditorium.

Students to dialog with Pres.

by Rod Neher

Constructive dialogue between Dr. Galen Snell, president of McPherson College, and the students of McPherson College is the goal of Speak Out, a Student Council sponsored program presently scheduled for Tuesday, March 20.

Speak Out is scheduled to commence at 10:00 a.m. Tuesday in the role of the required convocation scheduled for that morning. Since the meeting may

last longer than the hour allotted for convocation, there will be an attempt to obtain faculty permission to dismiss 11:00 classes.

The cafeteria has been chosen over Brown Auditorium as the setting for the discussion in an attempt to alleviate the speaker-audience gap intensified by the elevated stage in Brown.

Dr. Snell will open the session with an approximately ten minute report from the Board

of Trustees before the floor is open to debate.

Student Council president, John Hurley, has expressed concern that positive aspects of McPherson College be discussed in addition to negative ones, and that any criticism brought forth should be constructive. He also pointed out that though Speak Out has been initiated by Student Council, the cooperation of the entire student body will be necessary to make it a success.

Lease aids Mac academically

The recent lease of first floor Bittering to McPherson County for a youth care center has caused hard feelings among some of the Bittering residents. On the surface, it seems as though their complaints are valid. After all, why should they be forced to move en masse from first floor to third floor? Why should they give up their lounge? Why should they have to walk clear around the building to enter the dorm? It's all just so the college can make money . . . or is it?

No, it most definitely is not. The youth care center that will be installed in first floor will greatly benefit the new behavioral sciences department by offering majors a chance to put their theory into action. Not only will they be involved in Big Brother-Big Sister programs, but they will also be working with the center's counselors, and senior majors may

have a chance to do some case work with the juvenile courts.

Aside from the benefits offered to the behavioral sciences department, the center will of course help the college financially. But it would seem that leasing one floor of the dorm would be preferable to selling it entirely, as was suggested as a possible alternative.

To compensate for the inconvenience of moving, men that are forced to move are being reimbursed \$5.00, and the price of Bittering has been reduced to that of Metzler for the last two months of the school year.

If students are really interested in the future of the college, they will accept this new step that will benefit the college not only monetarily, but also academically.

Lois Pierson

Take Five

Take One

I saw a little man with white hair, a green suit, pointy ears, and a turned-up nose. I thought it was a leprechaun, but it turned out to be Sid Smith!

Take Two

Dotzour's new philosophy on dorm raids: "Kill them dead before they spread."

Take Three

The racqueters are beginning to mob the courts — tennis courts that is.

Take Four

The issue of leaving the door ajar during open dorms now seems to be an "open and shut" case.

Take Five

MCCC to discuss policy scope

The main topic for discussion at next Monday's meeting of MCCC will be enlarging the sphere of interest of the council. The proposal that was unanimously placed on first reading at the Feb. 19 meeting was brought to the council by Wesley DeCoursey, Professor of Chemistry.

DeCoursey stated, "In view of the present rather broad interpretation of the concept of policy and the present Council's

understanding that many decisions it makes might have to be reviewed by other members of the College community and constituency before becoming final, I propose that the Council pass the following:"

Whereas, the Council has had its trial period in which only student concerns have been its main items of business, and, whereas, most items of student concerns are interconnected to the entire community, let us

now broaden the scope of concern's to the entire community so that we might consider such items as how to improve curriculum, faculty - student relations, town and gown relations, convocations, financial affairs, campus - wide planning, all school events, moral climate, political issues and service to others.

DeCoursey said he felt the need for the Council to be concerned about total community problems and not to be narrowly concerned with rules and regulations of student life it has sometimes appeared.

MCCC meeting time is at 6:30 p.m. in Miller 105. These meetings are open to all interested persons.

Students question validity of statistics

Dear Editor,

We would like to strongly question the analysis of student opinion at McPherson College given by Verlin Ingram in the March 8 issue of the Spectator. While the students who support Dr. Snell and the policies of the college may be silent, we feel that at this time they do not necessarily represent the majority of the students on campus. Although last semester's student survey has been severely criticized by those who disagree with its results, no effort has been made to conduct another survey; at present, this is the only student poll in this area that has been taken.

We do not challenge Mr. Ingram's right to his own opinion; certainly, it is only in an atmosphere of free expression that growth can occur. However, we are concerned with statistics he has used to support his position, and would like to see evidence that the situation he describes does indeed exist.

We get letters

Senior expresses gratitude

Dear Editor:

As a senior at McPherson College, I realize that in a few months my college experiences will be memories. I also realize that in my years at MC, I have never expressed my appreciation and thankfulness to the administration, faculty and students of this college for their contributions in making my col-

lege years valuable in various ways.

I would also like especially to express my deep appreciation and respect for Galen Snell, president of McPherson College, and for the McPherson College Board of Trustees in their selection and continued support of Dr. Snell.

Sincerely,
Mary Krehbiel

Sunday Night Chapel
A variety of worship experiences
9 to 10 pm.
McPherson Church of the Brethren Chapel
Sponsored by The Religious Life Sub-Committee

John Flory	Debbie Weightman	Ellen Shoemaker	Peggie Howard
James G. Ulrich	Mary Eggemeyer	Michael B. Cook	Bill Calloway
James Cope	Steven McCadney	Bruce Kitzel	Rudy Anderson
Lynn Kleiber	Pam Knotts	Keith R. Starry	Carol Kussart
Kathy Oshel	Janet Wiggins	Kenton W. Bradwisch	Glen Kussart
Roland Forti	Bob Strauss	Dennis Schrock	Rodney Neher
Tony Flores	John Sherman	Zack Myers	Teresa Knoll
Ted Hammerlund	Rick Ryan	Julian Yamada	Brad Walker
Dave Gasper	Sharon Herbaugh	Fred Spencer	Danny R Daniels
Deb Bowman	Dee Dee Yoder	Jerry Serrador	Lynda Switzer
Peggy Harbaugh	Myra Ingmanson	Sherry Anderson	Iris Jackson
Craig Rothrock	Tom Spratte	Yvonne Franklin	Jeanine Strom
Tom Schulte	Terry Ingram	Carol Hawley	Maria Kimmel
Debby Grady	Waverly Hatcher	Janet Davis	Stan Clark
Ann Thomas	Mareus Perkins	Deborah L. Appgar	Roger Helstern
John Philpott	Cyndi Agenbroad	Cheryll Fike	Jeff Elling
Carol White	Bob McCann	Lisa Beckingham	Phyllis Chapman
Steve Quakenbush	Bruce Boccard	Steve Perrin	R. J. Dickerson
Kris Goering	Steve Fulmer	Don Cameron	Dwayne Gaines
Charles L. Baker	Garry Wallace	Deena Bowman	Karen Quakenbush
Caroline Harnly	Bill Reece	Glenn Anderson	Michael Irwin
Debi Horner	Karlene Morphew	James Dozier	Brad Wille
Mary Sue Kienholz	Debbie Snyder	Calvin Stover	Ben Work
Wayne Senger	Danese Crist	Max Naylor	Jim Oehse
Dennis Alan Drudge	Vicky Christy	Mike Nicklos	Tony Hoch
Edward Penn	Kyle Robinson	Rick Tyler	Steve Burkholder
Douglas Gumm	Cameron Kaufman	Sue Cook	Tony Graziano
Randy Warner	Keith Crow	Tim Bowman	Don Crannon
Karol Davis	Diane Townsend	Rav Eustice	Richard Potts
Mike Almstrom	Edward K Goering	Rod Dell	Roger Kamla
Eric Cox	Chris Canuto	Daniel Sheets	Steve Cameron
Mark Melhorn	Rich LaFrance	Mike Stalter	Carl Stephen Guyer
Tom Glenn	Frank McKinney	Chuck Baldwin	Judy Kimmel
Keith Grafel	Jim Hughes	Susan Stewart	Jim Anewalt
George Harderson	Robert Heid	Clifford Thomas	Rick Doll
Lois Pierson	Richard D. Robinson	Doris Emonds	John Dowdy
Sherri Livingston	Donald S. Carr	Jose Urzaste	Larry Glover
		Marty Nolan	Russ Hunt

Writers may join groups

All who would like to write or already love writing are invited to join with other interested members of the McPherson community. Writing and literature groups are now being organized with the purpose of increasing creativity, know-how and appreciation of several literary forms.

These groups will be a part of a larger organization entitled The Kansas Cultural Arts Commission, which is dedicated to promoting culture of all kinds.

Community-sponsored classes and accredited college courses will be offered. A poetry competition and annual recognition for school editors and winners of student writing contests will be organized. Hopes are high that the council can bring in a Poet-in-Residence, an Author-in-Residence and a Poet-in-the-Schools to help local talent. Further information may be obtained by contacting Mrs. John Bremyer, 1407 Dover Drive.

We get letters

Prof. praises party

Dear Editor,

Friday night gave every faculty member a chance to be proud to be associated with the great number of students that attended the progression party sponsored by Dotzour Hall. Our hats are off to Mike and Becky and the girls. This was a terrific idea and I hope it will serve as a challenge to other dorms and organizations.

The thought came to me as I sat at the bowling alley and watched the students having

such a good time, "Where could you find this many students having a party together at the larger school?" Yes, one of the advantages of attending the private college was certainly in evidence there.

I also wished that a camera could have been focused on the fine conduct exhibited. These are the things good colleges are built of. Let us be proud.

Professor of Home Economics
Biffel Glenn

We get letters

Commends Bittering lease

Dear Editor,

I would like to comment on the new "transfers" to Bittering Hall. Bittering Hall is my home and I like it. So do most of the other residents, only a lot of them are upset about the college's decision to lease the first floor to McPherson County. Most of them are complaining about the inconvenience of moving to another floor or another dorm. They do not seem to think of the feelings of the less fortunate people that will be staying here. In comparison, our troubles are nothing.

I would also like to commend the straightforwardness and honesty of Dr. Snell, Mr. Goering and Mr. Mann on the matter.

I believe it is part of our duty as human beings to help other human beings. I also believe it is a good thing for the college and for the students to have the opportunity to help. My only regret is that the college waited until financial problems pressed them into making this decision.

Respectfully submitted
Rande Short

Party proves school spirit

As students tumbled into bed and others debated whether to stay up until Sat. morning cartoons started, the All Night Hop Party was termed a success. But more than a success, the party last weekend proved that the McPherson College community does have a spirit of oneness.

Congratulations need to be extended to Barb Skaggs, party organizer and the Dotzour Hall Dorm Council for initiating the "old time fun" idea. However, it was the participation of faculty and students that really made the party memorable.

Barb Skaggs estimates that between 150-250 people participated in some aspect of the party which dispels the old fear that nobody will ever participate in a planned campus activity.

The party was a success because for the first time in a long time, faculty and staff and students joined together to play, to laugh, to smile and to share as a real community should.

Let's have more activities like this.

Mary J. Hoover

The Spectator
Vol. 57 March 15, 1973 No. 18

Official student publication of McPherson College, McPherson, Kansas, 67460, published at 1500 E. Euclid by the Student Council weekly (24 issues) during the school year, except during college recesses. Second class postage paid at McPherson, Kansas. Campus office — Student Union basement.

Pres. Snell answers students questions

by Charles L. Baker

Editor's Note: President Galen Snell has been visiting with students in the dorms for the past two weeks to answer questions and clear up any misunderstanding that may have arisen since he became president of McPherson College. The meetings have generally drawn a big crowd of attentive listeners. Questions such as the following have been asked.

Q.—Since Jim Tomlinson is leaving, are you looking for a replacement?

Snell — Yes definitely.

Q.—What kind of person are you looking for as a campus minister?

Snell — The primary thing is that we must have somebody that loves people and is willing to go out of his way to spend some time when somebody's hurting.

Q.—How do you see the role of a campus minister?

Snell — I might go out and sit down with someone and say, "Look, I'm greatly concerned about the situation. Would you allow me to help you?" It has to be on an allowance basis.

In many ways I was extremely sorry to receive Jim's resignation because I didn't ask for it and had assumed that Jim would be here next year.

Q.—Do you think it would be the duty of the campus minister to report any confidences he received that related to violations of the rules on campus by a person he was counseling?

Snell — No, I don't see this person as having that type of job description at all. A campus minister will not be an arm of the administration. I know this person will hurt at this point. He will see somebody doing something against campus rules and it may be really harming the individual and yet, confidentiality is a part of the struggle with which the campus minister must deal.

Q.—Will present open dorms be retained?

Snell — I do not object to a limited amount of open dorm experience among students here on campus. I think eventually we have to question whether the room is a living room or a bedroom. Whichever it is, I'm still concerned about the doors.

Q.—Would a more limited in-



President Galen Snell met with residents of Bittering Hall last week for informal discussions. The president has made similar visits to all the dorms on campus.

crease in open dorm hours have been acceptable?

Snell — Every responsible person lives somewhere within some type of guidelines that are set outside of themselves. I would like to stress again that I have not changed any rules. All I have asked up to this point is "Would you please abide by them?" I've only said that if a person has integrity he should say, "OK, while I'm here I'll abide by the rules."

Because of this an awful lot of people believe that I'm turning the college backwards. But if the college is going to have a chance for its existence it has to deal with these rules because they come out of the values of the Christian faith that this college has related to, from its inception.

I seriously doubt if I could have accepted any movement at this point. To do so, would have made it impossible for us to continue in the long run. Let me be very honest. I don't know whether I'm right. But

I was hired on that basis.

Q.—Do you intend in the future to be more selective in the students you accept in McPherson College in terms of moral and spiritual characteristics?

Snell — I'm not purposely trying to exclude anyone. If the exclusion comes, it would come because we had articulated a little more specifically what McPherson College is and what the expectations are; and at that point, the individual may choose not to attend. An individual and his value system is welcome at McPherson College if he is willing to respect the college and its stand while they are here. Our situation here at Mac is simply not that tough a situation. We stand half way between different types of colleges.

Q.—Will religious convos or courses be required of students in the future?

Snell — I'm not intending in any way to say that's what we've got to do. We have, over the last ten years changed our stand so that there is no re-

quirement in this area of one's life. I'm kind of disappointed because we haven't been consistent. We still have requirements in our classrooms, and if this area's important, then I could see reasons why we'd have a gathered group of the whole community for an experience of worship.

I sometimes wonder if students are aware of where most of the faculty stand in terms of their personal religious beliefs and value judgments. I think it would be very interesting to have an experience with the whole group in which students got up and said what their value judgments are.

I don't know where everybody stands, and I'd like to. I think that somehow the community needs to come together in some type of experience where we all share the same experience. Convocation does this somewhat, but I'm not sure it does it all.

Larry is blessed with sound of music

by Steven McCadney

Larry Carey may not be seen around campus much but just step into Beeghly Hall and you are almost sure to encounter him. "It's my second home," boasts Larry, a Music Education Major from Shippensburg, Pa.

Larry is president of the Music Educators National Convention (MENC), president of the College Choir, and chief organizer of the Mac Madrigals, a small vocal ensemble. He also directs the choir at the First Christian Church in McPherson and is associate pastor at the Monitor Church of the Brethren.

"I've been involved in music all my life," states Larry thinking back to his early years in Shippensburg. "I was in every musical and drama production in my high school."

The mellow-voiced baritone has also been in several productions at McPherson College and at present, is the musical director for "The Amorous Flea," the musical to be presented tomorrow night, and Saturday.

After graduating from high school and attending a college for one year in Pennsylvania, Larry left home in search of some of the "meaning in life." Larry entered IW Alternative Service in 1968 and spent two years working in a private psychiatric hospital in Philadelphia.

"There were people there on drugs and I got to share some of their problems during their most difficult times."

Larry found "Philly" a city not only of brotherly love, but one with answers to the pressing questions he had about life. It was here that Larry encountered some of the realities of religion and experienced the "baptism of the spirit."

"This was the beginning of

my second life," states Larry. "Although the immediate search is over, I am still looking for ways to use what I have found to make it more relevant in day to day living. In Philadelphia I had to work side-by-side with blacks and other ethnic groups. I learned to appreciate my life and what I had. Now, I'm better able to accept people for what they are."

Larry entered McPherson College as a religion major in 1970 but later switched to music when he found his interests leaning more in that direction.

Larry has many associates among McPherson College's diversity of students and last semester he was one of seven students chosen for "Who's Who Among American Colleges and Universities."

In looking at the future of McPherson College, Larry admits his puzzlement. "A lot of students don't care enough." Larry believes that one "has to show that you want what you say you want bad enough and people will listen and act upon student's requests. We need unity as a student body and administration," he concludes.

Larry is encouraged by "the fact that students are able to get to know each professor personally and they can know students."

Larry and Pat, his wife, have an apartment in McPherson on W. Skancke Street. Eventually Larry hopes to teach on the college level, but for the moment he is hoping to find a job teaching music in a high school.

Looking forward to commencement, Larry finds that getting his degree is one of the most important things for him right now. "I've only just begun," he concludes.

Frosh to host talent show

The Freshman Talent Show will feature the talents of several Mac college students this year including Karen Quakenbush, Mike Irwin and the Mac Folk. The show is slated for next Wednesday beginning at 7:30 in the Little Theatre.

"It's going to be lots of fun!" says Myra Ingmanson, a freshman from Mancos, Colo. who is working with Larry Glover, freshman class president, and Joyce Betzen to put together the show.

Anyone can enter an act by contacting Myra, Joyce or Larry.



Senior music major Larry Carey gave his required recital earlier this semester in Brown Auditorium.

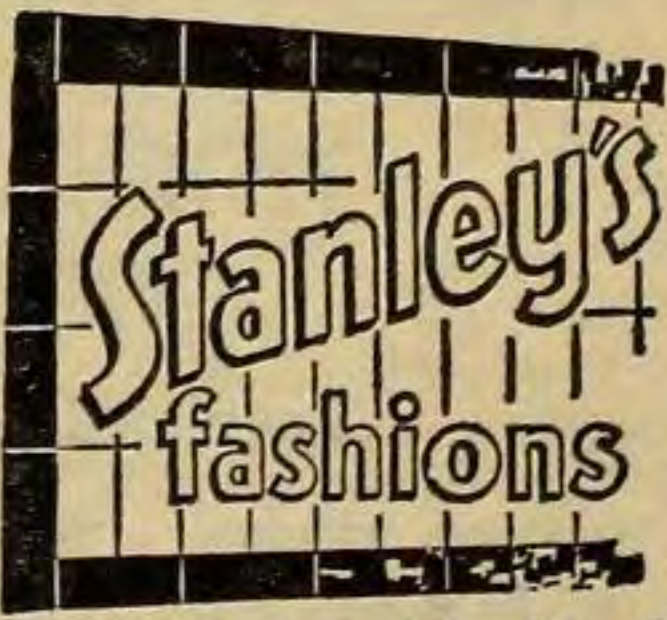

Wide Cuff Still Only \$6.98

See Our
U. S. Male
Jeans (Just Like Boys)
Hip-Huggers
Button Fronts



Come On Down!
Have Fun Staying Fit!

- Workout Room
- Sauna
- Gym

THE YMCA

Golf Season promising

by Stan Adams

Four returning lettermen and one promising freshman add up to a possible conference contending golf team for McPherson in the 1973 season.

Ed Rogers, a junior from Denver, Colo. and Dennis Cotton, a junior from Hutchinson, are the veterans of the squad, followed closely by Bruce Krehbiel, a sophomore from McPherson and Ted Emerson, a sophomore from Ulysses.

The addition of Les Dell, fr. Beatrice, Neb., who placed third

in the state tournament last year should help the team improve its third place conference finish of last year.

Anyone interested in joining the team can still do so by contacting Coach Don Widrig.

Team Schedule

Wed., March 21 — McPherson at K.W.U., 1:00
Tues., April 3 — McPherson at Bethany, 1:00

Thurs., April 12 — McPherson at Tabor with Sterling, 1:00
Tues., April 17 — McPherson at Southwestern, 2:00
Wed., April 18 — McPherson at Friends with Sterling, 1:00
Tues., April 24 — McPherson at Marymount, 11:00
Mon., April 30 — Conference Tournament
Tues., May 1 — Conference Tournament

Women plan spring sports

by Joyce Betezn

Sports minded women of Mac College met in the gym last Thursday to discuss the upcoming season. Enough interest was shown to organize softball and track teams.

Practice officially started last Monday. Track practice begins at 3:30 followed by softball practice at 4:30.

Twelve women are out for softball and 14 have signed up as runners. Others interested in participating in women's spring sports are asked to contact Dr. Doris Coppock.

Squad slates meets

McPherson tennis men began their season yesterday by hosting Sterling College. The McPherson team has five more home matches, 8 matches away and 2 tournaments.

Mon., March 19 — McPherson at Bethany, 2:00
Thurs., March 22 — McPherson at Tabor, 1:30
Tues., April 3 — McPherson at Washburn, 2:00
Fri., April 6 — McPherson at Ft. Hays State, 2:00
Mon., April 9 — Southwestern at McPherson, 2:00
Wed., April 11 — McPherson at Emporia State, 2:30
Sat., April 14 — ACCK Tournament at Tabor, all day
Wed., April 18 — Ft. Hays State at McPherson, 2:00
Fri., April 20 — McPherson at Hutch JuCo, 2:00
Tues., April 24 — Emporia State at McPherson, 2:00
Thurs., April 26 — Tabor at McPherson, 1:30
Wed., May 2 — Bethany at McPherson, 2:00
Fri., May 4 — McPherson at Southwestern, 1:00
Mon. and Tues., May 7, 8 — KCAC Playoffs at Bethany, all day

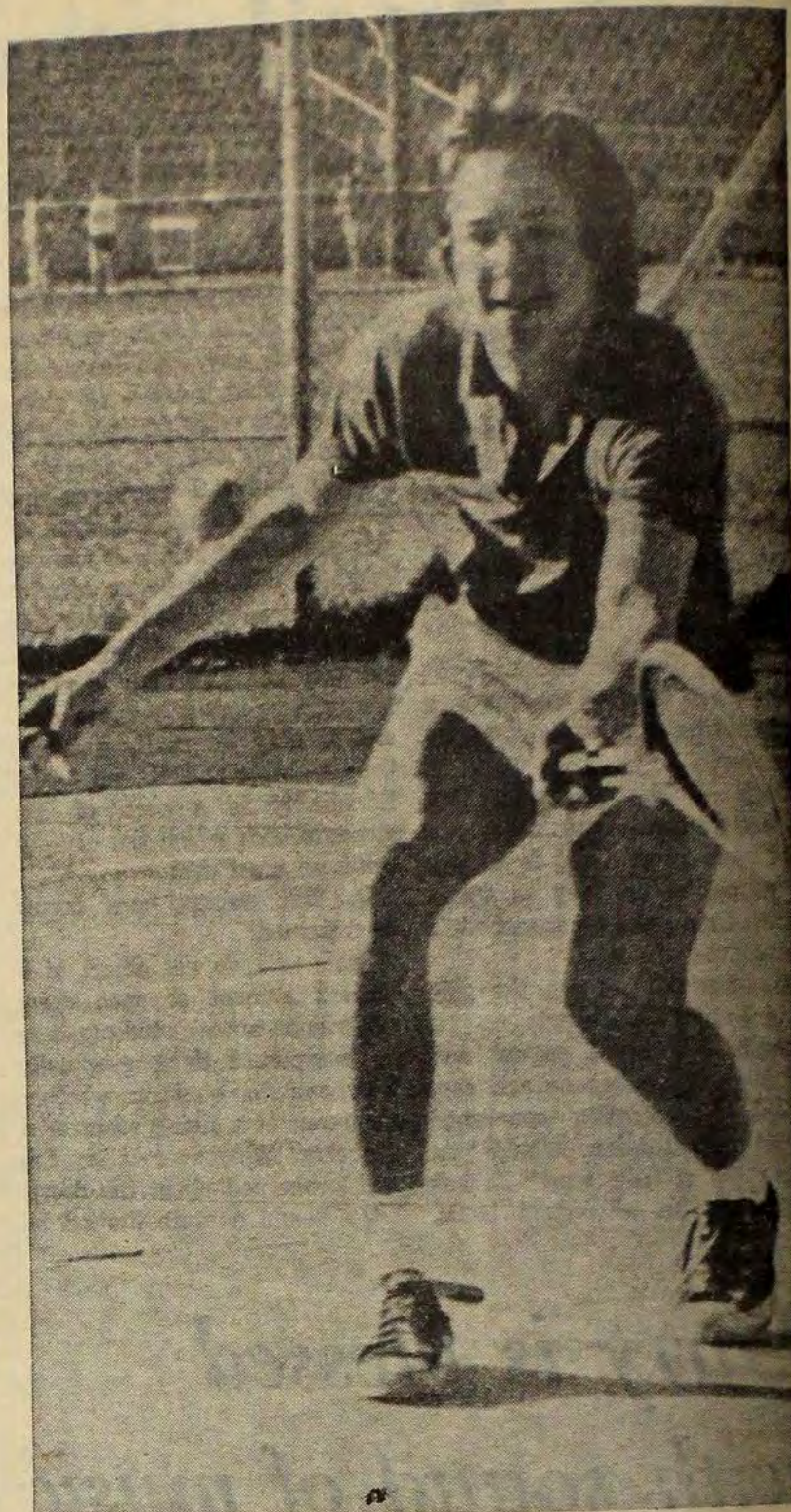

Freshman Steve Burkholder demonstrates his forehand ability while getting in shape for the tennis season. The team had its first meet here yesterday against Sterling College.

THE SPECTATOR — Page 4
March 15, 1973

RALEIGH'S

Drug Store
Reliable Prescriptions
213 North Main Street
McPherson, Kansas
Phone 241-1574

EBAUGH'S

Gifts • Hallmark Cards
Picture Framing

We Have Everything
For Your Gift
Needs

Come Browse Around
108 N. Main

Auto

Insurance

DUGUID

Inv. Co. Inc.

Phone 241-0753
113 W. Marlin

Mobil

Coach House CAR WASH

Exterior
Car Wash,
Jet Spray
Wax & Dry

East of Consolidated
Motors
122 So. Elm

**HAWLEY
HARDWARE**
219 N. MAIN
FOR ALL YOUR
HARDWARE NEEDS

SUPERIOR CLEANERS

109 S. Ash Street

CLOSED SATURDAY

Make Us Your
Jewelry
Headquarters

**Brunk
JEWELERS**
McPHERSON, KANSAS

Meet Friends

at our
Counter -

Luncheonette

Courteous Service

DUCKWALLS

Your FRIENDLY
VARIETY STORE

GOOD SERVICE
DOESN'T COST
IT PAYS

Special Student Discount

FRED McKENNA

Chevrolet - Olds

Parents Visiting? Suggest

MEMBER
THE BEST B.W.M.
**Western
MOTELS**

Wheat State Motel

Junction 81-56 McPherson, Kansas Phone (316) 241-4230

**Auto
REPAIR**

Wheel Alignment

And

Brake Service

Hutcherson's

Safety Lane

310 N. Main

SIBT McPHERSON STATE BANK
& TRUST COMPANY
Member F.D.I.C.

When it comes to banking...Come to McPherson Bank & Trust

122 W. Marlin

- Checking & Savings
- Complete Loan Services
- Safe Deposit Boxes

For Your Sweetheart or Mom
Flowers For All Occasions

THE FLOWER FAIR

Ramona Lowe,
Owner and Manager

305 N. Main
241-6828



Cards, Film
Toiletries,
Household
Items

And

We Cash Personal Checks

GRAVES DRUGS

"Your Complete Drug Store"