

# The Spectator

## Growing Pains Hit Campus As Enrollment Increases

An increase in enrollment at McPherson College for the fall semester has made necessary the expansion of housing facilities for students.

### Housing

Vaniman Hall has been converted into a dormitory for women, and houses 15 girls. Houseparents are Mr. and Mrs. Kenneth Holderread. The Art Department which previously occupied the building has been moved to the Frantz Industrial Arts Building. Ceramics classes will continue to be held in the basement area of Vaniman Hall.

The parsonage has also been converted into women's housing facilities and 14 girls live there. Mrs. Alma Goodfellow Nigh is housemother.

The third floor of Kline Hall, formerly used for women students, is now being used for men. The first two floors continue to be used for married students. A considerable number of men students will be housed in private rooms and apartments near the campus.

### Construction

The athletic track at the college stadium has been blacktopped and surfaced with asphalt seal. This improvement will make possible increased use of the track for more meets.

Construction of the new Mohler Administration Building and the Brown Auditorium is progressing. Large concrete pillars to support the roof and second floor of the Mohler building have been placed in position, and construction of footing and foundation is nearly completed.

Plans are being prepared for the construction of a new dormitory for women, a student union-cafeteria building, and additional apartments for married students. Architectural drawings are being studied at the present for these new buildings.

### Enrollment

Enrollment for the fall semester started on Monday, Sept. 7 for Mac College students. Enrollment for all classes continued through Sept. 9. Classes convened at 7:45 a.m., Sept. 10.

## Doghhouse Hours Set By Manager Reinke

Doghhouse hours for the 1959 school year have been announced by Dick Reinke, Doghouse manager.

<b>Sunday</b>	2:00-3:30	8:15-9:45
	2:00-3:00	8:15-9:45
	4:00-6:00	8:15-9:45
<b>Monday</b>	8:40-9:30	10:30-11:20
	8:40-9:30	2:00-3:30
	10:30-11:20	8:15-9:45
	2:00-3:00	8:15-9:45
<b>Tuesday</b>	8:40-9:30	10:30-11:20
	8:40-9:30	2:00-3:30
	10:30-11:20	8:15-11:45
	2:00-3:30	8:15-9:45
<b>Wednesday</b>	8:40-9:30	8:15-10:45
	2:00-3:30	8:15-10:45

## Mullen Becomes Staff Member

Wilbur Mullen of Geneva, Switzerland, has been appointed to the position of Director of Admissions and Assistant in Public Relations at McPherson College.



Wilbur Mullen

He is a native of Ohio and a graduate of Manchester College. Following the securing of his degree at Manchester, he went to Haverford College in Pennsylvania where he secured his master's degree in the area of international service.

He has been serving the Brethren Service Commission during the past 15 years. He has been the Director of Brethren Service work in Germany for a number of years and he is now located in Geneva, as the Acting Director of the entire Brethren Service program in Europe and North Africa.

Mr. Mullen is married to Lena Belle Olwin of Oklahoma. She is a graduate of McPherson and has served with him in his extensive European experience. They are the parents of three children.

They will leave Europe at the end of the summer and will move to McPherson to begin work here on October 1.

## Group Serves As Pastor

Until a new pastor arrives at the McPherson Church of the Brethren, the Pastoral Service Committee will continue to do the jobs of a regular pastor.

Co-ordinator of the committee is Dale Brown. Other members are Burton Metzler, moderator of the church; W. H. Yoder; Paul Wagoner, and Floyd Bantz.

Their objective is to do more than just fill the pulpit each Sunday. Mr. Brown and Mr. Bantz see that the pulpit is supplied and that the bulletin is printed.

Dr. Metzler meets with the various committees and boards of the church as a regular pastor would.

Taking care of the sick calls and personal visits is Mr. Yoder. In charge of Christian Education is Mr. Wagoner. Mr. Bantz is in charge of the evangelistic duties.

The schedule for the month of September is:

Sept. 13 — Dr. D. W. Bittinger.
Sept. 20 — Dr. Burton Metzler.
Sept. 27 — Dr. D. W. Bittinger.

## Coming . . .

**Tonight, 7:30.** Football game with Sterling College in stadium.  
**Saturday, Sept. 12, 8:15.** Faculty reception for students in chapel and in Dr. and Mrs. D. W. Bittinger's home.

**Sunday, Sept. 13.** Church reception for all students, Church of the Brethren.

**Tuesday, Sept. 15, 7:30.** Freshman talent show, chapel.

## College Night School Features Two Sessions

Two sessions of night school will be offered again this year at McPherson College. Beginning September 16 Wednesday evening classes will convene. Below is the schedule of classes:

- 4:50-7:15
- 107 Guidance, 3 hrs. Frantz
- 115 Introduction to Education, 3 hrs.
- 116 Life and Letters of Paul, 3 hrs. Metzler
- 7:25-9:50
- 115 History of Social Thought, 3 hrs. Bechtel
- 152 Astronomy, 3 hrs. DeCoursey
- 199 Histroiography, 3 hrs. Flory (approval)

Other classes will be started if five people will sign up and a teacher can be secured.

Tuition for night school is \$18 per hour or \$54 for a three hour semester course.

Enrollment will be made during the first thirty minutes of the September 16 session.

## Jim Arrives In Germany; Lois Returns To Macollege

Jim Nettleton, McPherson College's exchange student, has arrived in Germany. Jim, a sophomore from Albert Lea, Minn., was selected by the McPherson Christian Association (MCA) to be the first Macollege student in a direct exchange with a college in Goettingen, Germany.

### Arrival

Jim flew from New York City on Aug. 27 and arrived in Germany Sept. 4. He visited London, Paris, Brussels, Amsterdam and Frankfurt. From Frankfurt Jim traveled to Kassel, Germany where he will stay a while before going on to Goettingen.

Jim's parents met Christiane Brandt, the German exchange student from Goettingen at New Windsor, Maryland, and brought her home with them.

In Germany, Jim will spend some time in Christiane's home.

### Fager Returns

Lois Fager, a junior from Fresno, Calif., has arrived home from her year in Germany. Lois was Macollege's exchange student to Germany last year.

Lois arrived back in the U. S. after spending thirteen months abroad. She attended the Teacher Education College in Goettingen which has an enrollment of about 500 students.

Lois left for Germany last July and she arrived in Germany in time to celebrate the 250th anniversary of the Church of the Brethren.

Before school started last fall she made her home with a German family.

While Lois attended college she stayed in an international stu-

## Faculty Reception Tomorrow Ends Week Of Activities

### High-School Teacher Becomes College Prof.

Professor Clifford Dresher of McPherson has joined the McPherson College faculty and will be teaching algebra this fall. This past summer he taught chemistry at the college.

Mr. Dresher has many years of teaching experience. He has taught in high school and grade school for forty years and thirty of these years were spent at McPherson High School from 1929 to 1959. He taught chemistry, physics, and mathematics while at McPherson High School.

Professor Dresher is active in church and community affairs and he is a member of the McPherson Church of the Brethren. He is now serving as church treasurer and is also a deacon.

Mr. Dresher is a life member of the NEA and has attended many of its national meetings and served as a committee member for ten years.

He is also a member of the Kansas State Teaching Association and served as president of the Classroom Teachers of Kansas for five years.

Mr. Dresher is also active in the McPherson County Red Cross.

All students will be welcomed into the home of Dr. D. W. Bittinger, president of the college, at 1000 E. Euclid, tomorrow night for the annual faculty reception. Activities begin at 8:15 in chapel.

Other activities throughout the week have helped new students become acquainted and feel at home.

### Men's Supper

All faculty and student men were served supper in the Doghouse on Thursday evening at 6 by the Men's Council of the college.

Upper classmen, or big brothers, brought their little brothers.

### Enrollment Reaches Approximately 470

Enrolled for the 1959-60 school year which started Thursday were approximately 470 regular students at press time on Wednesday.

Approximately 161 freshmen have enrolled for the coming year.

The exact total of enrollment will be printed in a later issue.

## German Lass Comes To Mac

Miss Christiane Brandt, Cele, West Germany, has enrolled this fall as the first direct-exchange student at McPherson College. In former years the McPherson College Christian Association has sponsored three McPherson students to Germany, but there has been no direct exchange from a German College.

James Nettleton, a sophomore from Albert Lea, Minn., will attend a teacher college in Goettingen, Germany, during the same period. Plans are being made for each student to visit in the other's home during the year of exchange.

Miss Brandt plans to prepare for the teaching profession. She has taken college work in Germany.



Christiane Brandt, at right, has enrolled as the first direct-exchange student to McPherson College. On the left is Dr. G. Joppich, director of Goettingen Teacher's College.

who were new students and freshmen. This was a get acquainted meeting for faculty and students.

Men's Council officers are Rex Morris, president and John Brand, secretary-treasurer. Faculty advisor is Prof. S. M. Dell.

### Women's Tea

Faculty and student women were entertained at a formal tea, Thursday at 4 p.m. This tea was held to introduce little sisters to upperclassmen women and faculty women.

Women's Council sponsors the annual tea. Officers are Juanita Fike, president; Shirley Turner, vice president; Avis Prochaska, secretary, Rossie Monk, treasurer and Joan Furry, publicity chairman. Faculty advisor is Mrs. Kenneth Bechtel.

### Talent Show

The McPherson Christian Association sponsored the all-school talent show and the watermelon feed which followed on Wednesday evening at 7:30.

Non-freshman students presented this talent program for the entertainment of the entire student body and the faculty members.

Members of the MCA cabinet are Juanita Fike, president; Melvin Roberts, vice president; Patsy Bolen, secretary-treasurer; Joyce Ulrich, publicity chairman and Wesley Albin, inter-denominational representative.

### Song Fest

Prof. Doris Coppock led students and faculty members in a song fest on Tuesday evening in the chapel.

### Freshman Party

Members of the McPherson College Recreational Council were in charge of an evening of entertainment for the freshmen in the gym, Monday. This serves to help the freshmen get acquainted with each other.

Rec Council officers are Emilie Rowland, president; Esther Bollinger, vice president; Lynn Christy, secretary and Joe Looker, treasurer.

**Pondering With The President**

**McPherson Says "Welcome" From President's Office**

By Dr. D. W. Bittinger

The McPherson campus looks a bit cluttered out toward the front. You have to go some distance around the workmen and machines to get to the chapel, the administrative offices, or the class rooms. This is a temporary inconvenience to which we must adjust ourselves while progress is being made.

But this in no wise dampens the enthusiasm of our welcome to you. To those of you who have been here before, we extend a hearty welcome back into the family; to those who are new, we welcome you and urge you speedily to make yourself a part of McPherson's friendly fellowship.

Most of you have dreamed of going to college for a long while. Now you are here. But remember, the college is not really the campus and the buildings; it is you: a maturing student and a teacher seeking to learn together, that is a college.

Not only does the college welcome you, but so do the churches and the town. May this be a great year for all of us.

As we watch the new building grow at the front edge of the campus, may we grow similarly. If the structure of our lives is to be good, the foundation must be strong. Let us work at this under God's guidance.

**Civil Service Seeks Applicants**

The United States Civil Service Commission has announced that applications are being accepted for examinations for filling the following positions:

Patent Adviser, \$5,430 to \$8,810 a year, Patent Examiner, \$4,490 to \$12,770 a year, and Design Patent Examiner, \$4,040 and \$4,980 a year, all for employment in various Federal agencies in the Washington, D. C., area.

Most of the Patent Adviser positions are for duty with the Department of Navy in its research and development programs. Most Patent Examiner and Design Patent Examiner positions are for duty with the U. S. Patent Office of the Department of Commerce.

No written test is required. To qualify, applicants must have had

appropriate college study or have had professional experience pertinent to the position for which they may apply.

For Patent Adviser and Patent Examiner, the college study must have been in engineering or in an applied physical science. For design Patent Examiner, in industrial design, architecture or product design, is required.

Full information concerning the requirements to be met for these positions and instructions for applying are given in the examination announcement for each.

Announcements and application forms may be obtained from post offices throughout the country or from the U. S. Civil Service Commission, Washington 25, D. C. Applications for these positions will be accepted until further notice.

**Congressional Power Discussed In '59 - '60**

Resolved: That Congress should be given the power to reverse the decisions of the Supreme Court. This statement will be debated by the McPherson College debate team and other colleges across the country.

The discussion question for this year is, "What should be the role of government in regulating organized labor?"

Guy Hayes, professor of Speech and Debate will coach both the debate and discussion groups.

Teacher to colleague: "Not only is he the worst behaved child in school, he has a perfect attendance record" (The Reader's Digest)

**Goering Paint & Wall Paper Co.**

Paints - Wall Paper - Glass  
McPHERSON, KANSAS

**LITTLE MAN ON CAMPUS**



**Mac Receives Share Of Grant**

McPherson College has received a share of a \$9,300 grant for education received by the private Church-Related Colleges of Kansas from the Standard Oil Foundation, Inc.

The grant was distributed to 16 independent four-year liberal arts colleges that belong to the Kansas Foundation of Private Colleges.

This is part of a total grant of \$175,000 the Foundation set aside this year for the benefit of more than 150 private colleges in 14 Midwest states. This new grant makes a total of \$1,150,000 given for this purpose since 1952.

The gift was delivered in person to Dr. D. W. Bittinger, president of the Kansas Foundation, by Standard Oil area representatives.

In accepting the grant for the association, Dr. Bittinger said, "We are thankful, not only for your gift this year, but for your courageous and far-seeing pioneering in this field of corporate assistance to private colleges. You have inspired many other industries to follow in the direction you have chartered."

McPherson College received \$590 as its share of the grant.

Irate gentleman to check-out clerk: "I know they're empty. I ate the stuff while I was waiting in line." (Reader's Digest)

**BACON AUTO PARTS**

New - Used - Rebuilt Chrome Accessories  
307 N. Ash

**Delicatessen Noon Meals**

McPHERSON, KANSAS

**Spec Can Serve For Letters Home**

Tired of writing letters? Just send the Spectator to your parents and friends. For \$2.00 you can send a Spec to your parents each week this year.

Eleanor Draper, Business Manager of the Spectator, will take your subscriptions. She can be contacted at 220, Dotzour.

**Yearbook Staff Begins Work**

The QuadFangle staff has begun plans for the 1959-1960 annual publication. The yearbook is published annually by the Council, and is subject to Council ratification. The editors and business managers are chosen by the Board of Publications from applicants.

Chiefs this year are Don Hollebenck, editor; Donelda Arick, associate editor; Pat Huber Hykes, business manager; and Tom Ruser, assistant Business Manager. The Quad is released in the spring of the school year.

Read and heed the Spec ads.

**McPherson Cab Co.**

Phone 760  
301 E. Euclid

**Follow the Bulldogs in the McPherson Daily Republican**

**"And In This Corner . . ."**

**Editor Extends Greetings To All New Shipmates**

By Faye Fields Brunner

Avast there maties and welcome aboard the good ship Maccollege!

Yes, here begins a four-year sail for most of you freshmen. Some of you are anxiously waiting for the anchor to be pulled and to get on with the voyage. Others are hesitant about leaving the home port for the unknown seas.

On your trip not all will be smooth sailing. There will be squalls, storms, maybe even a torn mainsail or a broken mast. But, there is always the quiet after the storm when all will be well and the voyage smooth.

This voyage will help you to become a man or a woman destined for greater things. Even one year at sea will make a great change in you, and when anchor is dropped for a three-month stay in the home harbor you will possibly be a different sailor.

But don't let all these squalls get you seasick so that you want to take the first boat back home. The fellowship, your roommate, your floormates, your houseparents, the activity on board the good ship Maccollege will soon ease the tension and you'll have a wonderful voyage.

**Trip To Puerto Rico Described As Beautiful**

"To me it was the beauty spot of the world." This was Miss Edna Neher's comment on Puerto Rico and her seventeen day visit on the island. Miss Neher is housemother for Dotzour Hall.

Flowers, ferns, and especially the flaming red flamboyant tree impressed Miss Neher with their beauty. "They are large, abundant and never die because it seldom gets below 60 degrees in temperature."

Miss Neher, who is a bird-watching enthusiast, saw 22 new birds she had never seen before. Of these, most are common only to Puerto Rico.

Leaving New York July 24, Miss Neher went to Puerto Rico

to visit a nephew and brother and their families. Doyle Neher, her nephew, and his wife Sharon are in charge of the dairying at the project.

Miss Neher's brother, Roy Neher, is in charge of the poultry at the project. The hospital is the major concern of the Brethren project there in Castener. About 1500 patients are treated there each year.

A new hospital is being erected to care for the large number of patients being treated.

This was Miss Neher's first plane ride. She commented that the white cumulus clouds and the blue water beneath were breathtakingly beautiful.

**Casebeer Supply**  
Dealers In  
**Junk**

**Hawley Hardware**  
219 N. Main

**ELTON LOBBAN MOTORS, Inc.**  
YOUR FORD MERCURY DEALER  
519 No. Main  
McPherson  
Before You Buy, Give Us A Try

WELCOME TO McPHERSON  
We Are Glad For Student Accounts  
**PEOPLE'S STATE BANK**  
McPherson, Kansas  
Deposits Insured Up To \$10,000.00

For "Goodness Sake" Use  
**"W-R" FLOUR**  
MADE BY  
**The Wall-Rogalsky Milling Co.**

**The Spectator**



Official Student Publication of McPherson College, McPherson, Kansas. Published every Friday during the school year by the Student Council. Subscription - \$2.00 a year.

**THE FRIENDLY SCHOOL**

The Editorial Staff  
Faye Fields Brunner Editor-in-Chief  
Dennis Hubbard Managing Editor  
Larry Elnett Campus Editor  
Sarah May Brunk Faculty Advisor

Reporters and Writers  
D. W. Bittinger  
The Business Staff  
Eleanor Draper Business Manager  
Loren Switzer Asst. Business Mgr.  
Gordon Yoder Faculty Advisor  
Irina Wymore Circulation Mgr.

**Hallmark Cards**  
**HUBBELL'S**  
Rexall Drug Store  
McPherson, Kansas

**Stanley's**  
FALL BLOUSES  
by  
LADY MANHATTAN & SHIP 'N SHORE

**Crabb's Town and Country**  
Musical Instruments  
Sporting Goods — Phonograph Records

**SID BACON MOTOR CO.**  
DODGE — PLYMOUTH — DODGE TRUCKS  
FACTORY TRAINED MECHANICS  
SALES — SERVICE  
311 North Main Phone 1450

# Bulldogs Begin Battle For Berth One

## Bulldogs Host To Sterling In Grid Season Opener

The Mac College Bulldogs open their 1959 grid season tonight against the Sterling College Warriors at 7:30 p.m. at McPherson. The Bulldogs defeated the Warriors 33-7 in last year's opener.

Practice for the Bulldogs began on Monday, Aug. 31. The 55 member squad has shaped up in fine condition in the past two weeks.

Nineteen lettermen returned to the squad this fall. The list includes linemen Dennis Brunner, Arthur Chilson, Don Elliott, Max Grossnickle, Al Guiot, Daryle Howell, Larry McPherson, Ivan Prochaska, Larry Schliehuber, Larry Werner, and Don Willis.

The backfield lettermen are Dennis Brubaker, LeRoy Hayes, Richard Heidebrecht, Bryce

Heinz, Marvin Keck, Gordie Lewis, Darry Melton, and Tom Richards.

The other squad members are Bob Atwater, Bernie Boyer, Davis Burnett, Paul Coleman, Larry Crumrine, Deryl Elmore, Harvey Davidson, Nick Dilloff, Al Driver, Lynn Farrow, Garron Finney, Ernie Griffith, Thane Groff, Byron Hayes, Arthur Hoch, Jim Huber.

Norman Johnson, John Kerr, Aubrey Keeling, Donavon Koehn, Sheldon Livengood, Joe Looker, Gary Metsker, Rodney Moore, Melvin Rolfs, William Rhinehart, Dale Smalley, Duane Strickler.

Don Weaver, LeRoy Weddle, Garth Werner, Tim Wesselowski, Verel Westover, Garth Wood, Robert Varner, Benny Vauple.



## Mac Farm Policy Same Under New Operator

"We're not too colorful people. We're just people," are the words Don Pauley, McPherson College farm operator, used to describe himself and his family.

Mr. Pauley was hired to replace Lyle Neher, former MacCollege farm operator, and said, "No specific change in the college farm policy has been indicated."

"I grew up on the farm and have been acquainted with dairying all my life," related Mr. Pauley.

Mr. Pauley and his wife, Lila Jean, came to McPherson with their 4 children, Mike, Mark, Joyce and Nancy, from Gypsum where he had worked the 2 years previously for a prominent Kansas construction firm.

Mrs. Pauley indicated a desire for the college students to use the farm facilities when she said, "The barn loft could be used for folk games and we would be glad to have the college people use the farm more."

Old books and coins are among Mr. Pauley's favorite pastimes. His collection of coins include an 1875 Indianhead penny and an 1897 nickel.

The rare books include an 1875 edition Johnson's New Illustrated Universal Cyclopaedia (A Scientific and Popular Treasury of Useful Knowledge) and an 1893 edition of the Portrait Biographical Record which contains biographies of Presidents and records of prominent citizens from McPherson, Saline, Dickinson, and Marion Counties.

"John Ward is still the farm

manager," mentioned Mr. Pauley, "and we are still building the dairy herd."

The present dairy herd includes twenty-five milk cows and twenty-four calves and heifers.

Principal crops include alfalfa, Sargo, and wheat with a Sudan-Rye pasture as a part of a continual crop rotation program.

Aside from home training, Mr. Pauley attended the GI Farm Training School in Solomon for 2½ years and Osborne High School where he graduated in 1946.

Pauleys attend The First Methodist Church and have transferred their membership from Gypsum to McPherson.

## Rogge, Rindt Chosen As Team Managers

Jim Rogge, Highland, and Ralph Rindt, Herington, will serve as team managers for the McPherson football squad this year.

Read and heed the Spec ads.

## Survey Shows Student Semester Spendings

How much will you spend this year at college? A survey last year at KSU revealed the average student spent \$685.09 a semester.

But the class professor making the survey, pointed out "this average is a worthless number because of the many variables which enter into each student's life." Some students get by on \$300, while others spend up to 1,300 a semester.

The most interesting survey discovery made was: The student who pre-sets a certain amount to spend in a given period will usually spend less than estimated. It worked out that way for 31 of the 40 students.

## Feel Tired, Run-Down? Try 2000 Set-Ups

Do you feel tired, run-down, listless after doing sit-ups in warming up or conditioning for athletics? Try What Airman I-c John Frady, Pelzer, N. C., did and you may never suffer again. This Forbes Air Force Base airman executed 2,313 consecutive sit-up exercises in just over 2½ hours. That averages about one

## Nine Games Face Bulldogs In '59

Beginning with three home games, the McPherson College Bulldogs open the 1959 gridiron season. Nine games face the Canines this year.

The opener will be with Sterling College tonight at 7:30 p.m. At Mac, Saturday, Sept. 19 the Bulldogs host Panhandle A&M and Friday, Sept. 25 will bring Bethel College to McPherson.

Other games are:  
Friday, Oct. 2 — McPherson at Baker.  
Friday, Oct. 9 — C. of E. at McPherson.  
Saturday, Oct. 17 — McPherson at Kansas Wesleyan.  
Saturday, Oct. 24 — Friends at McPherson (Homecoming).  
Friday, Oct. 30 — Ottawa at McPherson.  
Friday, Nov. 6 — McPherson at Bethany.

every four seconds.  
The 165 pound physical training and judo enthusiast ate honey and candy-mints and drank black coffee during his ordeal. Meanwhile, three attendants kept damp towels under his back and massaged him with vaseline.

## Asphalt, Paint, Grass Used To Beautify Macampus

Painters, trucks, wheelbarrows and hard labor have been put into the campus during the summer months.

### Asphalting

Biggest improvements on campus are the new resurfaced parking lots and asphalt curbs behind Arnold Hall and west of the gym. The curbs have been painted silver and parking lanes have been painted for more efficient parking.

### Painting

The outside of the library, Arnold and Fahnestock Halls have taken a facelifting, as the screens and windows were repainted and repaired.

Kline Hall received new inlaid linoleum in third-floor rooms, and the furniture was all repainted. The College Courts shine now as they received their annual coat of paint.

### Sidewalks, Lawns

Other improvements on campus are the new sidewalks and new lawns. Underneath the new walkway of Sharp Hall, lies the heating system for the new administration building and auditorium.

As most of the lawn around the new buildings was torn up during building, a new lawn is being planted.

### Vaniman

Vaniman Hall has taken another change as the second floor has been redecorated to comply with the number of the girls overflowing from Dotzour Hall.

Elsewhere on the campus, the annual general cleaning and fixing up has been done.

Automobile - bicycle collisions during 1958 injured 59,300 persons.

**Don's Studio**  
Best In Photography  
212 N. Main Phone 108

Prescriptions  
Compounded  
at  
**Raleigh's Drug Store**

**YOUNG'S**  
Your Home Bakery  
Phone 82

## Players Club Presents Two Major Plays

Two major productions by the McPherson College Players Club and two evenings of 1-act plays are on schedule for the coming year.

"The Matchmaker," a comedy by Thornton Wilder, will be presented Nov. 20 by the club at the Civic Auditorium.

The second production is to be Shakespeare's "Othello" presented March 11 at the Civic Auditorium. Both productions are to be presented at 8 o'clock.

The advanced drama students will present their plays April 1 in the chapel and May 6 in the church basement. The titles of the plays are to be announced at a later date.

"One of the most tactful men I ever knew," says a California manufacturer, "was the man who fired me from my very first job. He called me in and said, 'Son, I don't know how we're ever going to get along without you, but starting Monday we're going to try.'"

Read and heed Spec ads.

**MALM**  
Automotive Service  
210 E. Euclid Ph. 983

**The Home State Bank**  
M. G. Mathis  
Cashier  
C. H. Hiebert  
President  
Member Federal  
Deposit Insurance  
Corporation

**American Shoe Shop**  
112 W. Euclid  
McPherson, Kansas

**Calvert's**  
Department Store  
Your Headquarters For  
L'aiglon Dresses  
Rosecrest Sportswear  
Schrank Lingerie  
Hanes Seamless Hose  
Piece Goods  
Jewelry  
Vogue, Butterick,  
Simplicity Patterns  
Blankets  
Bedspreads  
Sheets & Towels  
Rugs

**Cee Jay Co.**  
TYPEWRITERS  
The Place Where Prices  
Are Born; Not Raised.

**Select DAIRY**  
MILK  
Grade 'A' Vitamin 'D'  
MILK  
By Your Door  
Or At Your Store  
Always Insist On  
Select Dairy  
MILK AND  
ICE CREAM  
Call 943  
For Home Delivery  
And Special Events  
217 S. Main  
McPherson, Kansas

**United Dairies**  
McPherson's Finest  
Milk - Ice Cream

Open A  
Charge Account  
At  
**Renberger**  
JEWELERS

# Parking Regulations Stated For All Macollege Students

Because of the overcrowded conditions on Macampus, officials have issued a set of rules to be followed for parking privileges on the campus.

### To Have Privileges

1. All cars must be registered with the college at time of enrollment and must receive a sticker for the windshield.
2. All cars must show the sticker on the lower LEFT CORNER OF THE REAR GLASS before they are permitted to park on the college parking areas.
3. All cars must have stickers on car by Sept. 15. Failure to do so will constitute a violation.
4. Drivers must have a valid driver's license, state automobile registration, and liability insurance.
5. The college assures no responsibility for the care and protection of the vehicle or its contents while it is on the parking areas.
6. Driving or parking of any car in such a manner that it impedes the movement of other vehicles or pedestrians is prohibited.
7. All cars must park in the areas on campus which are regular parking areas.
8. Cars which are not in condition for use will be removed from the parking area and the owner shall be responsible for the charges involved.
9. Cars should not be backed into parking stalls.

### Violation Penalties

Violations of any of the above regulations will be reported to the office of the Dean of Men, Frantz Hall, Room 10, where penalties in accord with the following will be assessed. The Dean of Men shall keep all records and penalties involving cash shall be payable only at the college Business Office.

1. First violation ..... Notice
2. Second violation ..... \$1.00
3. Third violation ..... \$2.00
4. Fourth violation ..... \$3.00
5. Fifth violation ..... \$5.00

### Parking Areas

These areas are designated as college parking areas:

1. West of College Gymnasium.
2. West of the Athletic Field.
3. In front of Dotzour Hall.
4. North of Dotzour Hall.
5. South of the Campus on the north side of Gordon St.
6. East of the Campus on the west side of Lehmer St.
7. East of the Industrial Arts Building.
8. East of Arnold Hall — Reserved for the residents of Arnold Hall, Fahnestock Hall, and Kline Hall.
9. West of the College Courts— Reserved for residents of the Courts.

### Procedure

The Dean of Men assigns whatever fine applies to each ticket.

If money is involved in the penalty, the offender takes his ticket to the Business Office and pays the fine.

The Business Office gives the offender a receipt marked paid and records the number of the receipt on the ticket. The ticket is then returned to the Dean of Men's office and the record is placed on the student's cumulative traffic record; the original ticket is then filed.

Any student who does not report to the Dean of Men's Office and pay penalty within 48 hours after the time the ticket was issued will have "class denial" notices sent to his instructors.

This prohibits the faculty member admitting him to further classes until the Dean of the College issues a release. The student has the right to go to the Board of Appeals if he feels he has a case.

## Dream Comes True For Macollege Family

A three-year-old dream came true for Mr. and Mrs. Paul Wagoner when little Ann Christine, a half American-Indian and half Korean baby girl, became their fifth child.

After reading of the difficulties in placing children of mixed backgrounds, Mr. Wagoner, who is alumni director for Mac, and his wife began writing to different denominational homes hoping for an adoption.

In May a call through the local welfare agency from Topeka indicated that a baby girl was waiting for their approval. On June 9 Ann became a Wagoner.

## Former Students Receive BVS Project Assignments

Six former McPherson students have completed a nine-week training program for the BVS at New Windsor, Md., and have been assigned to service projects.

Glenda Wine, Enders, Neb., who attended McPherson two years, is assigned to work with the Children's Aid Society, Neffsville, Pa. Lynda and Harold Connell, Brooklyn, Iowa, who both attended McPherson two years, are assigned to the Brethren Service Farm, Falfurrias, Texas.

Edwin Switzer and wife, June, of Huston, Colo., have been assigned to the Brethren Service Project, Castaner, Puerto Rico.

Edward Emmert, Redfield, Iowa, a 1958 graduate of McPherson College, has been assigned to the University of Michigan, Ann Arbor, Michigan.

BVS workers in Neffsville may be a part of the Brethren Home for the aged, or the Children's Aid Society, an orphanage. In both cases the important function is being a "Moral booster" for those living there.

This could mean writing letters, reading and talking to the residents and planning religious programs and activities.

The 280-acre Brethren Service Farm, has its purpose in helping the Latin-American people of the area to improve their living conditions and providing them with a ministry of education, service and worship.

Young men on the farm assist with the farming, dairying, con-

struction and maintenance work. The girls help with homemaking, cooking and teaching.

The Brethren Service Project in Castaner, Puerto Rico, began in 1942, to provide needy people with the benefits of health, education, recreation, agricultural instruction and spiritual uplift.

In 1953, the project was expanded to start work at Cerrote, an isolated mountain community. Both projects have a center established, public schools and weekly clinics are conducted.

Workers assigned to the University of Michigan Hospital, are members of the Metabolic Research Unit. The main purpose of the program is to find how the glands of the body work while under stress and strain.

Volunteers are the subjects of various experiments simulating different types of stress or strain. Mailing addresses of the BVS'ers are: Glenda Wine, Children's Aid Society, Neffsville, Pa.; Mr. and Mrs. Harold Connell, Brethren Service Farm, Falfurrias, Texas; Mr. and Mrs. Edwin Switzer, Brethren Service Project, Castaner, Puerto Rico; and Edward Emmert, Research Department, University of Michigan Hospital, Ann Arbor, Mich.

## GIFTS

Fine Selection  
Hallmark Greeting  
Cards and Stationery  
Picture Framing

We Gift Wrap and  
Wrap for Mailing

**Marcia's Gift Center**

108 No. Main Phone 92

Best Quality at Lowest Price



We Not Only  
SELL  
But Also  
RENT

### TYPEWRITERS

By The Wk. \$3.00 — By The Month \$6.00  
And 3 Mo. For Only \$15.00

**McPHERSON BUSINESS MACHINES INC.**

109 E. Kansas

Phone 1234

## Progress Continues On New Buildings

Progress on Mohler Hall and Brown Auditorium has continued at a rapid pace during the summer months.

The foundations for the new buildings have been poured and the pillars are up for Mohler Hall.

Workmen were expected to pour the floor for the stage and storage rooms in the auditorium the latter part of the week.

Completion date for the Brown Auditorium has been set for May, 1960, so it may be used for graduation.

Plans are for Mohler Hall to be completed by the time college commences next fall.

## Macollege Music Makes Change

A change has been made in Macollege's Music Department this fall.

The College Church Choir is being discontinued but a new organization, a Choral Club, will be open to all interested singers of the college.

Another new organization, the Stage Band, set up for the purpose of performing lighter types of music suitable for banquets, dinners, and other social gatherings has been organized. The personnel will be strictly limited to the best musicians available.

The A Cappella Choir under the direction of Don Frederick will meet Monday, Tuesday, Wednesday, and Thursday at the College Church and in Sharp.

The marching band under the direction of Forrest Kruschwitz will meet Monday, Wednesday, and Friday at 3:30 in the Student Assembly Room in Sharp.

The string ensemble, directed by Paul Sollenberger will meet Tuesday and Thursday at 3:30 in the SAR.

The Chapel Choir will meet at 4:30 Monday, Tuesday and Thursday in the Chemistry Lecture Room. This group is under the direction of Doris Coppock.

The stage band under the direction of Paul Sollenberger has not set up its schedule.

Doris Coppock will direct the Choral Club when it meets at 4:30 on Wednesday in the College Chapel.

## Progress Rises High On Macollege Campus

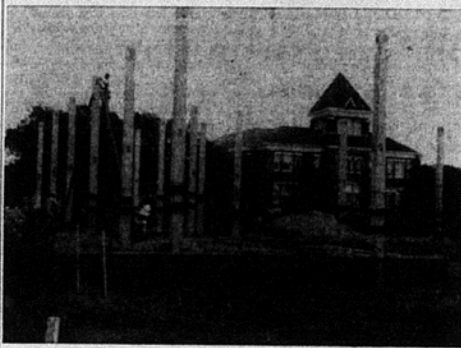

## Five Head Honor Roll Second Semester Last Year

Five McPherson College students head the second semester honor roll with a 3.00 average. They are Thelma Clouse, Verdard Foley, Carl Harris, Harold Pfalzgraf, and Donna Simon.

Lillian Aotaki, Carl Gustafson, Mary Ann Guthals, Robert Williams, 2.529; Doris Peltzman, Irvin Wagner, Garland Wampler, Karen York, 2.5.

Others on the honor roll are Richard Bittinger, Joan Johnson, 2.917; John Lehman, 2.882; Rosalie Jasper, 2.857; Constantine Papandreopoulos, 2.833; Edith Martin, 2.824; Glenda Wine, 2.813; Robert Dell, 2.789; and Larry Hayes 2.706.

Those on honorable mention honor roll are Kelly Day, Arlene Rofls, Larry Werner, 2.471; Juanita Fike, 2.466; Donald Cotton, 2.429; Pat Albright, Richard Landrum, 2.412; Don Hollenbeck, 2.389.

James Freed, 2.765; Kathryn Freed, Glenna Wampler, 2.750; James Nettleton, 2.727; Patsy Bolen, 2.706; Norma Watkins, 2.688; Rachel Goering, 2.667; John Brand, Faye Fields Brunner, Stuart Frazier, Dale McSpadden 2.647.

Janice Bower, William Janssen, Rita Smallwood, Shirley Wilson, 2.357; Elizabeth Pittman, 2.294; Richard Hood, Lynda Igel, William Winter 2.250.

Marvin Keck, 2.623; Veneta Howell, 2.588; Georgia Bengston, Jane Clouse, Carolyn Cotton, Janis Emswiler, James Merrifield, Eileen Oltman, 2.563; Terrell Phenice, 2.556.

To make the honor roll, students must have a 2.5 average or higher; to make honorable mention, they must make at least 2.25 up to 2.50.

Percentages are determined by dividing total number of grade points by the number of hours taken. A student must be carrying 12 hours to be eligible for the honor roll.

**GOSS MOTOR COMPANY**  
"The Senior Auto Dealer in McPherson County"  
**Chrysler - Plymouth**  
Factory Trained Mechanics  
208-10-12 S. Main Phone 567

**The McPherson & Citizens State Bank**  
The Bank to GROW With  
Student Accounts Welcomed

**JAROLD SHOPS**  
Ladies' Ready-to-Wear  
Coats, Suits, Sportswear  
Lingerie, Hosiery,  
Handbags  
122 N. Main Phone 130

**Green's**  
Appliance Store  
Television  
Radios  
Records  
Record Players  
All Kinds Of Electrical  
Appliances.  
118 S. Main

Letter writers may not give you all the scoop. The Spec does.  
I'm enclosing \$2.00 for a one (1) year subscription to the Spectator

NAME .....

ADDRESS .....

Mail this coupon with remittance to

**Spectator Business Mgr.**  
McPherson College — McPherson, Kansas