Trustees Approve Resource Building Program

The Spectator

VOL. XXVI. Z-223 McPHERSON COLLEGE, McPHERSON, KANSAS, FRIDAY, FEB. 26,1943 No. 21

Unanimous Vote On Motion Emphasizes Encouraging Tone

The meeting of the board of trustees on February 22 and 23 was the best in attendance in years. Some have said that it is the best that has ever been held. Only one district was not represented.

The business of this meeting was constructive and was conducted in the best possible manner. All motions approved by the board were carried by a unanimous vote of the board of regents.

Plans have been unanimously and enthusiastically approved to conduct a campaign intended to build up the resources of the college. At present these plans are not completed but will be forthcoming in the very near future. As soon as difficulties are ironed out the investigation of the project will be announced.

Frantz Industrial Building Is Dedicated

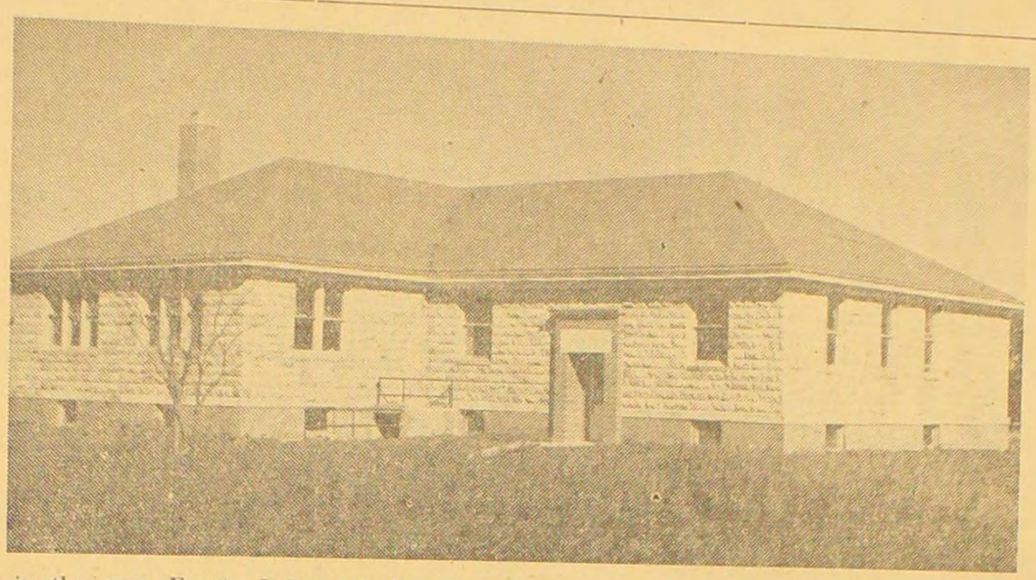

Above is the new Frantz Industrial Arts building in the northeast corner of the McPherson College campus. This building has been named in honor of Roy C. Frantz, of Conway Springs, Kansas, who has been responsible for initiating the plan of financing. Twenty different Frantz families have contributed to the cost of the building.

Bonsack Chief Speaker On Rare Ceremonial Occasion

By Dayton Rothrock

To the bringing of mind and hands closer together and to the building of character, Frantz Industrial Arts Building was dedicated Tuesday afternoon. Appropriate ceremonies were held in the chapel with Dr. Charles Bonsack delivering the dedicatory address.

Dr. Peters, in his opening remarks, said that this was his second regional conference and his second dedicatory service for a new building in two years. The new structure is the eighth building on the campus. Dr. Peters also said that McPherson College has build modestly, wisely and well, for all the buildings are mortgage free.

Dr. Bonsack in his address, "Education and Life", stressed the importance of combining work with the hands and use of the mind. Our schools do not prepare for reality. The speakers said that a liberal education is necessary and we must not take religion out of the school system. You cannot measure the important things in religion and education; the fine things of life cannot be put into statistics. There is no such thing as self-education; college requires hard work. In closing Dr. Bonsack said that he hoped the new building would bring mind and hands closer together.

Selections were sung by the double quartet, and Prof. Dell gave the history of the dismantling of old Fahnestock Hall and the constructing of the new building.

The Frantz families who donated the necessary funds for the building were honor guests at the program. Open house was held after the program, and the public was welcome to inspect the new addition to McPherson College.

Fleming Gives Facts On Christian Education

Dr. L. Avery Fleming is the executive secretary of the Board of Christian Education of the Church of the Brethren, at Elgin, Illinois. Dr.

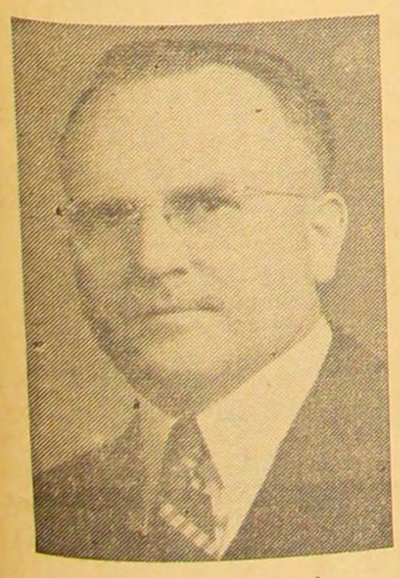

Dr. L. Avery Fleming

Fleming was one of the outstanding speakers on the Regional Conference program this past week, speaking Saturday and Sunday to the Young People of this region. Dr. Fleming has been active in youth work and in the Christian Advance Movement.

Viewing the toy world of the past is like looking at history in miniature, say the Freemans. Every important event, even to the guillotine of the French revolution, has left its mark in a plaything.

Youth Conference Most Successful In Recent Years

Plan To Continue Summer Camps If At All Possible

The Youth Conference proved to be a greater success this year both in the attendance and the program given than it has been in previous years. It was with the leadership of Rev. James Elrod, Dr. Avery Fleming, and Dr. William Beahm that the conference was such.

The conference opened Saturday afternoon with a speech by Dr. Fleming. Later in the afternoon there was a song fest of the ever popular camp songs and a discussion consisting of the various problems confronting our B. Y. programs. On Saturday evening there was a discussion pertaining to camps and also a recreational hour.

In the business meeting Sunday afternoon, two representatives from each district elected Eugene Lichty as the executive officer of our region to head the youth projects. All the sections separated into their individual groups in which the possibilities of continuing camps were discussed. There seems to be much enthusiasm among the young people as each section agreed to go ahead in maintaining a camp if it is at all possible.

The Youth Conference closed Sunday evening with a speech, "Basic Satisfactions of the Gospel" by Rev. C. D. Bonsack of Elgin, Illinois.

Yoder Meets Young Ministers

Plays Large Part In Regional Program Plans

General Chairman of the regional conference program was W. H. Yoder, pastor of the South Waterloo church, Iowa. Rev. Yoder, with the aid of the regional advisory council, played a large part in the planning of the conference program.

Besides being active in the organization of the program, Rev. Yoder held several meetings with the student ministers of the college throughout the conference week. The purpose of these meetings was to discuss summer plans of the student ministers and to help in placing those who desired a pastorate during the summer months.

Debaters Await State Tournament

Sterling To Entertain Several College Teams

Debaters are preparing for the state tournament this week which will occur March 7 at Sterling College, Sterling. The four varsity teams will participate in this annual forensic contest.

Always a highlight in the debate season, this year the event is especially anticipated since all colleges have specified their intentions of attending. To win the state debate tournament is the ambition of every year's varsity teams, also.

Teams making the trip will be Anna Mae Tinkler and Betty Burger, Blanche Geisert and Maxine Ruehlen, Charles Lunkley and Dean Stucky, Jack Kough and Wayne Geisert. It may be necessary to make last minute changes among the men's teams.

Dr. Bittinger, debate coach, will accompany the debaters to Sterling.

Fanny Opens Portals To Conference Guests

Observers around New Fahnestock Hall the early part of the week noted that there were a few more boys than usual who were pushing brooms, mopping floors, and shaking rugs. The reason for Fanny's thorough cleaning? It was open house to the conference guests from 4:00 to 6:00 o'clock, Wednesday afternoon.

Many visitors entered the fine living quarters of McPherson College men. Some of those who had donated money for the construction of this building were especially well pleased to see the condition of their project.

Future Activities

Friday, Februray 26, Bethany Game, there.

Wednesday, March 3, Hayes Game, Convention Hall.

Witmore Shows Unusual Ability

Talented Sophomore Is Presented In Dual Role

Showing both acquired skill and a promising future, Miss Ann Witmore, unusually talented sophomore, displayed choice numbers from both her piano and vocal repertoire in her recital Saturday evening, February 20, in the chapel auditorium. Miss Witmore is the first from McPherson College who has been presented in the dual role of vocalist and pianist in one evening. This was one of the highlights of the beginning of the Regional Conference.

The first number played was the three movements of Grieg's Sonata in E Minor. Three Chopin numbers and Rachmaninoff's "Prelude in G Minor" were the other piano selections presented. Gay and cheery vocal numbers as Cadman's "It is Morning Again" were intermingled with such sedate music as "Cara Selve" from one of Handel's operas, "Requiescat" by Lindsay, and several sacred melodies including "Love" by Mary Van Dyke.

Miss Witmore, whose home is Rich Hill, Missouri, sings second soprano in the Varsity Ladies' Quartet, is a prominent member of the Thespian Club, besides being active in orchestra and other music organizations on the campus.

A Cappella And Others On Program

McPherson College a cappella choir gave a chapel concert on Thursday morning of this week. Under the able direction of Prof. Nevin W. Fisher, the choir sang "Glory to the Trinity." "Church Bells of Novgorod." "Nobody Knows De Trouble I've Seen." "De Battle ob Jericho." and "Almighty God".

Intermittant numbers were rendered by Prof. Joseph Kirshbaum and his violin; and a violin, piano, and vocal ensemble gave "Moonlight Sonata". The vocal accompaniment was given by the double puartettes and the piano by Miss Gulah Hoover.

Federal Positions Now Available

Civil Service Offers Opportunities To Students

Men and women are sought to fill positions as technical and scientific aid in the Federal Government in the following fields: chemistry, geology, geophysics, mathematics, metallurgy, meteorology, physics, and radio. The positions pay $1,620 to $2,600, plus overtime.

Applicants may qualify through experience or education. For the assistant grade, applications will be accepted from persons who have completed 1 year of paid experience or a war training course approved by the U. S. Office of Education. One year of college study, including one course in the option applied for, is also qualifying. Persons now enrolled in war training or colleges may apply, subject to completion of the course.

Applications and complete information may be obtained from first and second class post offices, from civil service regional offices, and from the commission in Washington, D. C.

Trainee positions in technical and scientific work will be filled in Washington, D. C., and vicinity. The salary is $1440 a year plus overtime, and the only educational requirement is that the applicant must have completed one high school credit of physics, chemistry, mathematics, biology or general science.

The designated Civil Service official here at college is Dr. Oscar Olson, who will be glad to help anyone interested in any civil service work.

Bonsack Is Among Conference Guests

Speaks About Education, The Church, and Vocation

Outstanding among Regional Conference leaders is Dr. Charles D. Bonsack, prominent Brethren speaker and teacher who presented a number of addresses this week.

Speaking on the subject "Education and Life", Dr. Bonsack made the dedicatory address for the new Frantz Hall Tuesday afternoon when he reviewed some common faults of our present educational system and presented future outlooks.

In his speech, "Things That Must Abide" in chapel Monday morning Dr. Bonsack emphasized that such institutions as the home, the church, and genuine brotherhood must be allowed to stand unshaken.

"When choosing a vocation, one should not only analyze his own capacities and talents, but one should also determine the present world needs," the speaker declared in his sermon at the College Church Sunday evening.

Dr. Bonsack is advisory secretary for the Mission Board of the Church of the Brethren. He was general secretary of the same group for twenty years. Much of Mr. Bonsack's time is spent among the churches in evangelistic and institute work. McPherson College was indeed fortunate to welcome such an eminent speaker and leader on its campus during Regional Conference week.

Former Missionary Tells Experiences

Idea of Simple Living Advocated By Reynolds

Dr. Paul R. Reynolds presented some of the most interesting and worthwhile addresses of the conference.

In the speech entitled "Simplicity in Living" which he gave Tuesday afternoon Dr. Reynolds brought out the fact that a simple life is essential to one's happiness whether we realize it or not. It is his belief that the young people actually prefer a simple life.

Home life, in particular, should be simple. It is in these types of homes that there is a strong feeling of comradeship between parents and children. Simplicity really helps to enrich one's life rather than to detract from it, according to Paul Reynolds.

Not only should we try to plan our lives simply, but also in doing so, we will be helping to develop inner simplicity was one of the thoughts expressed.

Said Dr. Reynolds, "No matter howsoever we may serve, no matter whether in a high place or a low, the world needs us at our best."

Along with the other ideas he considered, Dr. Reynolds told a number

Dr. Paul R. Reynolds

of his experiences in China while he was a missionary there.

Other speeches which Dr. Paul R. Reynolds presented were, "Things that Grow", "Hidden Powers", "The Living Church", "The Road Is Ahead", "China Today", "New Neighbors", and "Tough Going".

Visitors Come Many Miles To Attend Region Meeting

Regional Conference attendance, in spite of the shortage in transportation facilities, has been much better than anticipated. At the time of this writing, the conference enrollment, according to the register in the Central Office, stood at 160.

Visitors have come a good many miles in some cases, the farthest being Mr. and Mrs. Richard V. Keim and son of Nampa, Idaho, who will by the time they return have made a round trip of 3000 miles. Mark W. Enswiler of Poplar, Montana, will have made a round trip of 2720 miles, and D. A. Miller, college trustee of Minot, N. D., will make a trip of 2320 miles. Many others have made similar trips. The effort which has been made by the conferees is encouraging in that it shows the interest which is being taken in the church and college in this district.

A number of eminent speakers have been present on the program, giving addresses to numerous groups throughout the entire week. Leader among these has been Paul R. Reynolds, of Chicago, former missionary to China.

W. H. Yoder has been the general conference chairman, and Rev. Bernard N. King the conference director.

Patronize Spectator Advertisers.

The Spectator

Official Student Publication of McPherson College, McPherson, Kansas. Published every Friday during the school year by the Student Council.

1942 Member 1943
Associated College Press

REPRESENTED FOR NATIONAL ADVERTISING BY
National Advertising Service, Inc.
College Publishers Representative
420 MADISON AVE. NEW YORK, N. Y.
CHICAGO · BOSTON · LOS ANGELES · SAN FRANCISCO

HOME OF THE BULLDOGS THE SCHOOL OF QUALITY

Entered as second class matter November 20, 1917, at the postoffice at McPherson, Kansas under the act of March 3, 1897.

Subscription Rates for One School Year $1.00

Address All Correspondence to THE SPECTATOR McPherson, Kansas

THE EDITORIAL STAFF

Austin Williams ..... Editor-in-chief
Blanche Geisert ..... Managing Editor
Ann Metzler ..... Campus Editor
Merle Finfrock ..... Sports Editor
Maurice A. Hess ..... Faculty Adviser

REPORTERS AND SPECIAL WRITERS

Kathryn McRae, Gayle Tammel, Joe Hoffert, Betty Kimmel, Imogene Sheller, Delores Letkeman, Dave Burger, Luella Poister, Dayton Rothrock, Marilynn Sandy, Maxine Ruehlen, Annette Glasier, Jean McNicol, Pres. W. W. Peters, Velma Blickenstaff, Geraldine Tharrington, Shirley Wyckoff, Zelma Smith, Kathleen Brubaker, Gladys Brust, Hillis Williams, Wayne Crist, Leora Dobrinski, John Burkholder

THE BUSINESS STAFF

Wayne Geisert and Wilbur Linville ..... Co-Business Managers
Keith Burton and Vurlle Howard ..... Advertising Manager
Oscar Olson ..... Faculty Advisor

CIRCULATION STAFF

Kathleen Brubaker ..... Circulation Manager
Lois Nicholson ..... Assistant
Lillian Voth ..... Assistant
Geraldine Tharrington ..... Assistant
Evelyn Weaver ..... Assistant
Helen Burkholder ..... Assistant
Gertrude Conner ..... Typist
Lois Farver ..... Custodian

The Bedrock of Humanity

This week is the time of the Conference and our thoughts naturally turn to religion and its meanings.

The unique thing about Christianity is that it is not an external thing to be studied, but rather an internal force which we experience. It is a light that guides and reveals to us the meaning of life.

Religion is romantic. It is a sort of love affair, partners to which, are the guiding spirit, and the experimenting soul. The give and take of our relationship with God constitutes the fertile ground of the romance.

E. Stanley Jones says he would suggest that we have had the controversial, the comparative and the dogmatic approaches to religion, and we might do well, now, to try experimentation, verification and sharing results.

The church has the answers to most of the problems in the world. It would give to any officiating group, the congress of others, the courage to build all the means to a more prosperous and liberating civilization. The church would encourage treaties making for all the freedoms that have value. It would enshrine in the hearts of people everywhere the instruments of progress.

The church to which one belongs may be his own local church, to which he owes his first allegiance, or it may be the universal church which includes all the good values of the Kingdom in all churches; or it may be the eternal church which is in the mind of God, to which all the Saints of all the ages have belonged, or will belong.

We are all by nature religious. The adventure of faith tends to lead us into the Kingdom of God, and this entrance in turn sets the stage for subsequent civic and social insights and creations.

The New Testament makes its greatest contribution to us when we move with its tides. We understand it best when we live and labor in its spirit and power. It is better to catch the whole spirit of Jesus than to focus one's mind upon the fragmentary lights of his life.

The religion of Christ is the most beautiful, most joyous, most sane and chivalrous of all the systems of men. This is because it is infinite in goodness, like God, and total in its love. The religion of Christ has the world view, void of prejudice against race, or place, or past, or future, or present condition of servitude.

The Social Gospel is a product of the spiritual Gospel and integral with it, taking its vision from the sources, and bids to appropriate all the science and achievements of man for the future of our race.

There is a religion of the sky, of the sea, and of all our enchanted earth. We are charmed by its beauty, and lured by its plentitude, and made to feel the forethought of the Creator, a million years sustaining.

In our world, one has to think that the difficulties might be bridged by a greater adjustment on our part to the resources within our reach.

—O. P. Williams

• • •

Quotable Quote

"It is right that the interests of the so-called common people in a republic should always be kept uppermost, but, if the republic is to remain sound, it is imperative that the discovery and development of the uncommon people in our ranks be carefully provided for. Nowhere has initiative been more in evidence than in the United States, and upon this quality depends our whole conception of private free enterprise," Dean W. Malott, Chancellor of the University of Kansas, emphasizes that individual initiative is the driving force that accounts for all human progress.

—By A. C. P.

Strictly ad-lib

Ad-libbing is an art which has been one of the most abused, yyet one of the most pleasure giving pastimes of the human race since that first day that Adam had to explain some situation or other to his wife Eve. Since then we have had numerous ad-libbers of varying degrees of proficiency until at present there are about three good ones in existence, two of whom you know very well.. One is Jack Benny whom everyone knows, one is Dale Stucky whom a few of you know, and one is at present our most blasphemous debater.

Oilyness or suavity is a thing which a few of us unfortunate souls possess. It is an innate quality, the quantity of which may be varied to suit the particular situation. Some conversations tend to become varied to suit the particular situation. Some conversations tend to become a little more rusty due to their saltiness, and hence require more lubrication.

Particularly is this true of the man who has the misfortune to be a college field man. They usually have a store of crude petroleum from which oils and greases of varying degrees of refinement may be taken. The story is told of one of these hearties who had a certain manner. One day a newcomer on a particular campus happened to stroll into an office where there happened to be present another of the aforementioned windy debaters. Equal to any situation, this young buck immediately proceeded to make the stranger feel perfectly at home by asking as to his health, his home, his views on the weather, his purpose in coming to such a college and incidentally made known the fact that it was fine, fine, fine. In fact this fine note of finality and finesse was so fine that the fine boy found much to his dismay that the original finer was by merest chance standing directly behind him. A situation calling for brass and lubrication to go with it was imperative, and the official rose to the situation. For more explicit details, talk to our most illustrious debater.

Situations of this kind intrigue an observing eye. You should look for them. I'll guarantee that you'll be repaid a hundred fold.

—Ali Baba and His Forty Libs

At the End of Euclid

Here at the end of Euclid five more boys have received their notification to leave for their counry's service. We are sorry to see them have to leave our school but it is a situtation which we must accept and make the most of. We who remain here must just tighten our belts and take over the jobs that they so ably filled, and carry on the traditions which our college has kept in the past.

This week the museum was open every afternoon. Quite a number of students visited it for the first time and gazed upon that ancient speciman of saber tooth tiger "Prehistoric Jungle Catus," you know, the sort of thing that Ally Oop uses for a mouser. Many other items of great variety and interest to both the student and the casually inquisitive are on display. If anyone missed it, I urge you to take a gander at your first opportunity. It's well worth your while.

Observation: This week Prof. Dell has been going around with one of those puffed up and proud looks Why not? What other professor on this campus can say that he has a brand new building all dedicated and everything practically to himself. Just think how the other profs must envy him.

Wednesday for the first time, some of the people who gave their money and time generously toward the building of the new boys dorm made their first inspection of it. If there was any doubt in their minds as to whether their money was well spent, those ideas are now erased.

Isn't it funny how you can tel the Thespians are starting a new play without ever reading about it? All of a sudden they don't have time to do anything but practice and they go around in a daze mumbling lines to themselves and calling each other strange names. I don't believe it but I heard they are all dead.

Notes taken from my diary concerning a certain English class.

Jan. 14 Today Professor told us that the definition of a joint was a little place down in the hollow in Kansas. I wonder what he meant.

Feb. 18. Today when the expression "behind the eight ball" came up in class Professor asked whence came the term. I was amazed to hear him admit that he did not know and even more amazed to find that he could not even trace it back to the Greek or Latin. Just think, there is at least one expression in the English language which did not come from one of those ancient old boys.

Opinion: Conferences are nice, and lots of fun and everything, but just think how awful it would be to have to keep your room clean and everything hung up all the time.

Strickly Personal: I'm Hungry and I'm off to the Inn.

Note: The coffee was good and the rolls excellent.

Ex Libris

What can college students do to bring about peace in the world at war?

It will be the well-informed, the educated people, who make the dream of peace come true.

Many books dealing with the problems of bringing about a lasting peace are being published. A selected group of these books have been placed in the McPherson College Library.

Through the use of library funds and the courtesy of Carnegie Endowment for International Peace the following books are available to students, faculty, and friends of the college.

Corbett ..... Post-war Worlds
Duffett, Hicks, & Parkin..India Today
Hambro ... How to Win the Peace
Hoover & Gibson .... The Problems of Lasting Peace.
Millspaugh — Peace Plans American Choices.
Peffer ..... Basis for Peace in the Far East.

The President Speaks:

Merely to find fault requires neither high intelligence nor strength of character. Such an act is much like gossip and rumor. It is wasted time and energy and tends to destroy rather than to build.

To be able to offer constructive criticism is a genuine art and has possibilities of doing much good. The value of constructive criticism lies in the fact that the one offering it does so on the basis of fact and high motive. He desires improvement and offers himself to assist in strengthening whatever is weak and correcting whatever is wrong. In this way both he and the person or institution criticized are blessed and made better.

One's character is revealed in all that he says and does. "Think twice before you speak" and then keep your mouth shut is many times sound procedure. "Look before you leap" and then don't is advisable at times.

SNAPSHOTS!

Bring in your films to us for development

If you see Eloise McKnight remind her to drop in at our Studio next week for her free photo.

We specialize in clear snapshots on top quality paper

PHOTOSHOP & STUDIO
DICK PEARCE, Mgr.
106½ N. Main Phone 660

Ask us about your
Vitamin Needs
All Standard Lines
LOVETT DRUG CO.

Student-Teachers
if your friends are not on the campus, you will find them at the
Puritan Cafe
Delicious Food and Fountain Service

We need 8,100 bushels of McPherson County wheat each day.
K. B. R. Milling Co.

GENUINE PARTS
for Magnetos, Starting and Lighting Systems
G. O. Swanson
ELECTRICAL SERVICE
Phone 187 210 N. Maple

Lake Superior Lumber Co.
GEORGE H. GOODHOLM, Mgr.
LUMBER — HARDWARE
PAINT — COAL
301 N. Maple Phone 40

When you think insurance
THINK
Fred K. Entriken

Dress smartly, make clothes last longer. Depend on us for
Expert Drycleaning
See Mr. Klotz
Superior Cleaners

McPherson Meat Market
Leading dealers in Fresh and Cured Meats in McPherson since 1919
Oliver & Nelson, Props.
Phone 107 & 108 104 N. Main

Upshaw Furniture and Undertaking Company
. . . . . SINCE 1897 . . . . . .

Douglas M. Hale
TYPEWRITERS
REPAIRS AND RENTALS
Lower Lobby F. A. I. Bldg.

Safeway Groc.
Distribution Without Waste

Fresh Ice Cream
Machine Packed Pints 15c
Hand Packed Pints 20c
Select Dairy
112 E. Marlin

Carlson Plumbing Co.
Plumbing — Heating — Wells
Windmills — Pumps
Office Phone 14; Res. 20

THE HOME STATE BANK
C. H. HIEBERT, President
M. G. MATHIS, Cashier GEORGE PANKRATZ Vice Pres.
Member Federal Deposit Insurance Corporation.

Old Material Makes New Plant Reality

Trustees of the college decided one year ago during Regional Conference time, to dismantle old Fahnestock Hall and to erect a new Industrial Arts Building. As the industrial arts department was in the basement of the old building it was necessary to find a new place for this division.

On March 21 of last year the razing of the old dorm began, much of the material being salvaged for further use. Many interesting things were found during the demolishing process. Among other things one and one-half tons of old nails were gathered and sold. Nearly $3000 worth of material was sold besides that which was used in the new building.

After the trustees decided to build a new industrial arts edifice, the necessary funds were needed before ground could be broken. Roy Frantz of Conway Springs was promoter of the idea that the Frantz's finance the project. By the time the necessary funds were collected, twenty Frantz families had contributed. In appreciation for their generous gifts, the building has been named, "Frantz Industrial Arts Building".

July 6, saw the driving of the stakes, and the new building was under way. By this time labor had become almost impossible to secure, and progress was slow. Final completion was held up several months through lack of labor. Forty students supplied a large part of the labor, working over 2000 hours, thereby receiving a great deal of practical experience and financial aid. Mr. Nelson, who has been employed by the college since June 6, 1941, was supervisor for the construction.

The building is an L shaped structure faced with the foundation stones of old Fahnestock.

With the exception of the foundation, the roofing, and a few finishing materials, all the material used was from the old dorm. The stone, on which the name is engraved was the threshold to the north door of the old Industrial Arts Department. Although much of the material has been used before, it does not hinder the efficiency, nor mar the beauty of the structure.

On July 6, the stakes were driven; on Feb. 23, Frantz Industrial Arts Building was dedicated. The College has once more moved forward and has expanded her building progress. It is the third building within the last four years and the second one in the past year to be completed. The Industrial Arts Department now has fine facilities for work and an adequate home.

SCM Features Former Missionary

Dr. William Beahm told in S. C. M. Thursday evening how heand several others worked more than a year, putting into writing a language thtt until then had existed only in the larynxes of the people of an African tribe. By a careful process of translation they succeeded in writing the New Testament, making it the first piece of literature in the newly written language.

Today, thanks to the delicate interpretation of these men, the Bible continues to do its work among those Africans privileged to take advantage of the opportunities brought before them.

Annetta Mow Gives Address To Women

Miss Anetta Mow, executive Secretary of Women's Work of the Church of the Brethren, addressed

Miss Anetta Mow

a large group of women who are much interested in the total church program of this region, Monday.

Miss Mow placed special emphasis on the close connection which should exist between the Women's Work of the local church and the other groups in the community. In this connection she set forth several aims toward which members of this organization must strive; become better informed as to the function of the church, develop a willingness to serve, and strive for a richer fellowship in the church.

Previous to her present position Miss Mow served several years as a missionary in Garkida, India.

Conference Chapel Hearings

Chapel Programs Feature Noted Religious Speakers

Chapel programs during the Conference were started Monday by an address, "Some things must abide," by C. D. Bonsack. "Some things must be changed," said Mr. Bonsack, "but there are some things that must be kept." He suggested that the home and the church must survive as well as faith and love. Mr. Bonsack stated that we must bring out our religion from behind stained windows and put it out before the winds of life to clean and purify it if our religion is to be of any advantage to us or to others.

Tuesday 9:45

Chapel theme on Tuesday morning was "Meeting New Neighbors," a treatment by Dr. Reynolds of the subject of international interdependence in modern times. Having been a missionary in China he brought greetings from Chinese students to American students.

Reynolds gave a number of striking experiences which had been his while a missionary in China. They were all used to point up the fact that to have international and race tolerance we must have self control, politeness, tolerance and an attitude of peace.

Freshman Dorothy Quigley is helping finance her way through the University of Rochester by wielding a meat cutter as a butcher's aid.

Today's Church Is Hartsough's Topic

Rev. H. L. Hartsough, acting secretary of the General Mission Board, addressed the conference delegates and students during the regular chapel period Wednesday. He used as his subject, "A Conception of the Church of 1943."

According to Rev. Hartsough, three main points should be brought to the attention of the people. They are: 1. Every crisis is a disguised opportunity. 2. The church and ministry must have something to give. 3. We must re-evaluate the church.

Said Rev. Hartsough, "The church is in the shadows in many ways. Our loyalty has turned from the church. A popular pastime is to criticize the church, and there is no adventure for ambitious people of the church."

Rev. H. L. Hartsough

In conclusion, Rev. H. L. Hartsough stated that ministers have the chance of a lifetime to build a world in this dark hour.

As You Like It --or Lump It

Rationed gas, rationed shoes, rationed food----say, has anybody a pair of shoes I could borrow? No kidding, the men are even being rationed---- And here we are,two against one! Don't you say so, Davy?

We had thought there might be an explosion when the two torches Burger hts been carrying got together. However, we were destined to see no Joan L. Sullivan-Mammy Yokum outbursts. In other words in that trite expresion, it's "business as usual" here too!

Conferees were amazed at the qceer happenings around the campus Wednesday night. It is rumored that Dick Burger went to bed but arose again almost immediately. Then, too, Kline and Arnold took on the atmosphere of a bomb site. The sabateurs are as yet undiscovered, but Mrs. Hoefle reprimanded Detn anyway. That's one lady who knows where to begin cleaning house!

Ye Corpus Christi (Wayne Crist, by name) is making use of his spare tires by saving "soles". Of course it could be an excuse for a little of that evangelism or temptation to help out the wandering waifs.

Notice: "Classes are just as interesting as you want them!" screams Carl Kasey. Oh, you didn't hear about the Romantic Movement class? Miss Lehman explained that "lab" work could not be carried on in this course. But with emphasis and protest, Carl replies, "Oh, I don't know!" And why not? With only one boy in the class it seems a shame to deprive him of the advantage.

Continuation of last week's story, yes, and of the week before, too--- Caveman Johnny rides again. (He can tell you all about how to "Conneract" love). Our hero wants it definitely stated (in my opinion "perpetuated") that the Connermobile story was all a mistake. We don't blame you for the excuse, Johnny; but we could hardly put in that old story of Keith when Klotz has taken over and is "comfortable", at that.

We have heard of air raids, night raids, and just plain raids: but some are really making it a profitable business. Yes, verily, even our own big chief editor, himself, was found in the Y. W. room as the lights went on . . . . But time and tide wait for no man. You can't let them catch you napping!

That "tried and tested by time twosome". Sheller and Frantz, should know better by this time than to make up chapel credits right in plain sight when the footsteps of the "wooer wreckers" can be heard approaching. But there they were, and Sheller without a comb, too!

Embarrassing situations and embarrassed people stormed the Carnegie Library and, incidentaly, Webster's book. "Hey you can't do that!" yelled C. P. Jordan. Continuation of this story is strictly censored.

Geometry has always been a tremendous problem. With all the squares, rectangles, and triangles floating around here, one would think this was an engineering school. Speaking of triangles . . they all have varying degrees, and a large per cent has really caught up with that quiet(?) Lloyd Dale. Don't worry, Hoefle, there are still plenty of nice girls around.

Fan mail keeps pouring in to our office . . so much that we hardly know what to do with it . . . Some people will go to all extremes to get their names in the paper. Here's one from Evelyn Wilson requesting us to please explain that she is called "Shimmel", because Katie McRae knew someone else whom people also called "Shimmel". It seems that Evelyn has been getting fan mail too asking the origin of the cognomen.

With all the proud parents around this week we haven't had time to pick out one particular individual, but this is what we heard via the grapevine. Orville's parents seem to be well pleased with his choice. It seems that Papa and Mama "Buck" fairly beam when they see their little "deer" and his Foxy friend.

Service Men's Pub

Raymond "Dutch" Goering writes that the most exciting part of his recent furlough home was the plane trip from Los Angeles to Denver. He also reports an interesting trip back to camp through Old Mexico. "Dutch" is teaching mathematics at Camp Callon.

You can write his letters to: HQ 53 Tr. Bn. Detachment, Camp Callon, San Diego, California.

Browsing through the second issue of "The Tide", newspaper of the boys in C. P. S. Camp No. 56, at Waldport, Oregon, we found that C. R. Bunyan, Clancy to us, is its Editor. Everett Groff, another Macollegian, is the Associate Editor of "The Tide". And a very nice paper those fellows put out, too.

Junior Eberle, one of this year's juniors, began his first ten-day furlough last week after four months of work in the C.P.S. Camp at Magnolia, Arkansas.. This red-headed fellow hopes to get into detached service soon, says the camp has many nice fellows, but "girls are scarce—and how!" Eberle says the camp has everything from college graduates to illiterates.

This young fellow says that camp helps a boy grow up, does something great for a personality. "I wouldn't trade my four months down there for a year in college."

Junior asks for letters, students. By the way, his school-girl complexion is gone with the Arkansas weather.

We're All Looking Toward Victory

Until Victory comes it's going to be hard to get things.

Read the ads.

And patronize the advertisers. Their advertising is a guarantee to promise good merchandise at moderate prices.

Patronize "SPECTATOR" Advertisers

History is on the dial every day.

Don't miss it because your radio is in poor shape. Let us put it back in perfect working order.

G. R. RADIO
117 S.. Main Phone 75

Do you have a landscape problem?

If so let us help you solve it.
Phone 664
PRAIRIE GARDENS NURSERY

A & W Cafe
?
Just off Main on Euclid

The Treat of Spring

Our Malts & Sundies are delicious
Try them
KEN'S DRIVE IN
113 E. Marlin Phone 440

HOUGHTON'S
Your Home BAKERY

PHOTO FINISHING
Expert Work
PER ROLL 25c
Abel's Gift Shop
221 N. Main

THE McPherson & Citizens State Bank
of McPherson, Kansas
Capital & Surplus $200,000
Member F. D. I. C.

Sheafer's Pen Sets
Electric Shavers
Travel Kits
Kodaks
Cameras
GRAVES CUT RATE

Going Shopping?
You'll find it here . . .the articles you have read about in your favorite magazines.
Bixby, Lindsay & Co.

New Spring Hats
WIDIGER'S MILLINERY
Bags —— Lengerie

For friendly advice concerning repairs for your watch see
WIDIGER JEWELER
109 S. MAIN

MobiLgas
MobiLoil
MobiLubrication
Check Your Tires Regularly
Floyd Cotton Service
Phone 630

Flowers Are Always Appropriate
Corsages Cut Flowers
Maud's Flower Shop
We Deliver

For the best of meals

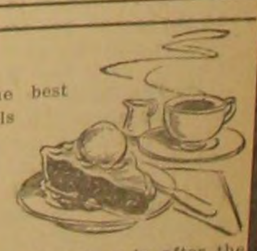

or short orders drop in after the game.
Bakers Cafe

CAR OWNERS!

GOSS MOTOR CO.

Mac Aims at Alto Spot

Basketeers Keel Haul Presbys Under Hail Maples

The McPherson College Bulldogs chalked up an easy win over the Presbys from the College of Emporia at the local court Monday night. The final score found the Bulldogs with a 56 to 35 advantage. The score at the half was 28 to 17 in favor of the local cagers.

A large crowd made up of college students local fans, and alumni and friends of the college here for the conference enjoyed the game.

After a slow start with the visiting team holding a slight advantage for a few minutes the Canines found the basket and rolled up a comfortable advantage This enabled Coach Hayden to substitute freely in the second half.

George Voth, senior, was high point man of the game with 15 points. He was followed closely by Culver with 13 and Schubert with 12. Eklund led the visitors with 10 points.

The Bulldog team now holds place in a three way tie for the second place in the conference, sharing their berth with Bethany and Ottawa. Tonight's game will decide the position.

McPherson	FG	FT	F	Pts.
Culver	6	1	3	13
Smith	3	1	2	7
Voth	6	3	1	15
Schubert	5	2	0	12
Hill	3	0	4	6
Lichty	0	0	0	0
Applegate	0	0	0	0
Kasey	1	0	2	2
Finfrock	0	0	1	0
Ramsey	0	1	0	1
Burkholder	0	0	1	0
	24	8	14	56

Emporia	FG	FT	F	Pts.
Eklund	3	4	3	10
Martin	1	0	2	2
Alstrom	3	3	4	9
Heckman	0	0	0	0
Wells	2	1	2	5
Keifer	1	3	2	5
Alberg	0	2	2	2
Signor	0	0	2	0
Bell	1	0	0	2
	11	13	17	35

Bulldogs Chew "Smorgasborg" Swedes Tonight

Final Conference Tilt To Determine McPherson Position On Roster

McPherson		Bethany
Culver	f.	Bengston
Smith	f.	Chandler
Voth	c.	Euerhart
Hill	g.	Carlson
Schubert	g.	Olson

Tonight the Bulldogs tangle with the Bethany Swedes at Lindsborg at 8:00 o'clock.

The Bulldogs will leave McPherson with revenge in their hearts, for the Swedes won from the Canines 46-43 in an overtime period here in McPherson at the last game.

In order to remain in second place in the conference game from Bethany.

The whole team is in good shape and the regular five are once again ready to start the game. The past three or four weeks have seen irregularities in the McPherson line-up. Schubert is back in shape now after his siege of the chicken pox, and Red Smith's ankle seems to be healed completely. Hill has retrieved his hitting eye in recent games and has been going great guns. Culver's defensive and offensive threats have been surging on. Voth is still the unsurpassed rebound man as always, but has been ill most of the week.

Coach Hayden has been working his team out heavily the past week getting ready for tonight's tussle. The college teams will leave the gym at 6:15 with a squad of 11 men to take the Swedes. **Follow the team!**

Return Game Sees McPherson Defeat Bethel

Bulldogs Take Early Lead To Win Hot Cage Contest

The Bulldogs broke in the winner's column again as they defeated the Gray-Maroons of Bethel, 45-39, last Saturday night on the latter's court. The Bulldogs dominated the game and led at the half, 23-21. This is the second defeat of the season of the Bethelites by the Macollege team.

The score was close throughout the first half, but the Bulldogs held a slight lead gained early in the game. The lead was reduced to one point before the Bulldogs could stop a determined Bethel rally staged in the waning minutes of the game. The McPherson team then clicked for 5 points to clinch the game.

Schubert and Voth led the winner's scoring with 11 and 10 points respectively. The other Bulldogs also tallied their share of the counters as none of them scored fewer than 7 points. Balzer was outstanding for Bethel and led the game scoring with 19 points.

McPherson College Band and a number of other fans were able to accompany the team on this trip. Their loyal suport was rewarded as the Bulldogs played smooth basketball in giving their followers a victory.

The box score

McPherson	FG	FT	F	TP
Culver	3	1	3	7
Smith	4	1	3	9
Voth	3	4	3	10
Schubert	4	3	2	11
Hill	4	0	3	8
	18	9	14	45

Bethel				
Balzer	7	5	3	19
Goering, L.	2	2	2	6
Klippenstine	1	0	3	2
Wiens	1	0	3	2
Bartel	3	1	0	7
Goering, N.	1	1	1	3
Wiens, E.	0	0	0	0
	15	9	12	39

Nicholas Murray Butler, president of Columbia university, has estimated the last war cost 30,000,000 lives and $400,000,000,000.

We Are Active

Volleyball Tournament Begins

Climaxing the season of fall volleyball, the W. A. A. girls will begin today with their tournament in the gymnasium at 4:00 o'clock. Monday afternoon at their regular practice, two captains, Muriel Lamle and Dora Vandament were chosen, and their teams will play today. Names of the players on each team will be announced by bulletin board. Other games will be played off Wednesday.

Outers take to the Road

Outers will take to the road this weekend for their weekly meeting, providing we aren't snowed under. That's what I like about good ol' Kansas weather. It always keeps you guessing, I guess.

Recreationalites Must Ping

Recreational sports manager, Blickie, says that the table tennis tournament must be played off as soon as possible. If "We Are Active", let's show it and play two games at least before Monday.

Basketeers Still Hitting

Cagers of the fairer sex are still plugging away at the forward and guard positions, and it won't be long before a tournament will be started in this sport to bring the season to a close.

Sport Spotlight

By Merle Finfrock

Kansas Conference closing scheduled games are drawing nigh. It appears now that the Baker and Wesleyan teams will again share the conference title. Remember that last year the same situation prevailed at the end of the season with McPherson in the third berth. She seems destined to fill the same spot this year if she defeats the Bethany Swedes tonight at Lindsborg.

One Kansas Conference game remains for McPherson College to play. The winning of this game is almost an absolute necessity as it not only means a rating position in the conference but it will also avenge the defeat of a week or two ago. That game would have been won if the first team had been on the floor. As it was, nearly the whole first team was laid up with injuries or sickness. The boys that did play the game did a great job of it and are to be complimented on the fine brand of ball which they played.

The college band deserves a lot of credit this year for the support which they have given to the football and basketball teams. Without their loyal support the cheering would have seemed rather colorless. They have had a large loss in membership this year and have had trouble obtaining instruments. They have had to practice at odd moments and have had practically nothing in the treasury. The fine way in which Rea and Klotz have run the organization is deserving of merit. Thanks also to the coach who made that last trip to Bethel possible.

Praise is also in order for the cheerleaders, Ronk, Brust, and Flory, who have been on their toes all year in loyal support of the teams. Alta Gross and a number of other girls in the Pep Club have worked steadily all year in cooking up new angles on posters, and stunts at the games. They have been on the job and should receive the credit for the work.

Percentage Statistics

	G	FG	FT	PTS.	AV.
Schubert	15	65	19	149	9.93
Voth	14	48	34	128	9.14
Hill	15	50	17	117	7.80
Culver	15	42	28	112	7.46
Smith	12	36	13	79	6.58
Kasey	9	6	5	17	1.88
Applegate	11	1	2	4	0.36
Lichty	6	1	1	3	0.50

Winthrop college girls from education, sociology and physical classes recently helped gather in the bumper crop of cotton.

Town Team Beats Student Ministers

Continuing the intramural sports basketball games the Town Team defeated the Student Ministers 42-38 Wednesday night. The game was very rough and the referees were busy keeping the game on an even plane. Anderson was high point man for the town boys with 15 points and Swinger of the ministers had 14 tallies. This victory for the town team puts them definitely in the lead of the other teams in the bracket. Other games will be played soon. Keep up with this program.

Your Spring Accessories
Beauties in the latest styles
$1.99
Choose your spring skirts from our selection
$1.98 - $2.98
A must for every wardrobe
$1.27
$1.98
MILADY'S LINGERIE
$1.29
$1.98
A delight for day or night—beautifully draped "dressmaker" bag in high color or sophisticated black. $1.69 - $2.98
JAROLD SHOP
122 N. Main Phone 130

Special catering to school and college parties
HOTEL McCOURT

GOOD FOOD? That's All We Serve
Wartime has made no difference in the quality of the delicious meals we serve—
WARREN COFFEE SHOP

HAVE MORE TIME WITH HIM - - DINE OUT AND TOO, SUCH A FINE CROWD YOU'LL FIND HERE.
Instead of feeding your guest a fixed meal let them choose their own courses.
You're always invited—
WHITE SWAN RESTAURANT

For Cleaning and Tailoring
See
Frantz & Hoffert
Johnson & Son

MAC Bigger & Better Hits at popular Prices
Special Rates to Groups or Parties
THUR - FRI - SAT
Judy Canova in
"PUDDIN' HEAD"
Also
GENE AUTRY in
"Under Fiesta Stars"
SUN - MON - TUES - WED
Big Double Horror Show
Bela Lugosi in
"The Corpse Vanishes"
and
Dick Purcell in
"Phantom Killer"
We dare you to sit through these two mystery murders
ADDED ATTRACTIONS

Get Ready For
SPRING
Styles for Casual and Dress Wear
You'll be a step ahead of the crowd in your new
Sweeney Shoes

RITZ
Matinees Sat & Sun
Shows at 7 & 9 Each Nite
ANY TIME 20c PLUS TAX
THURS. - FRI. AND SAT.
ORSON WELLES in
"JOURNEY INTO FEAR"
and
"Riders of the Northwest Mounted"
SUN. AND MON.
John Payne - Sonja Heine
"ICELAND"
JACK OAKIE
Also: Colleges at War
TUES. AND WED.
"LUCKY LEGS"

MANOR
PREVUE - - SAT - - 11:15 P. M.
SUN - MON - TUES
"HE DOOD IT AGAIN!"
RED SKELTON in "WHISTLING IN DIXIE"
ANN RUTHERFORD DIANA LEWIS
WED. ONLY
9:00 P. M. Is Always An Important Time at the MANOR
ON THE SCREEN
SMITH OF MINNESOTA
with BRUCE SMITH All-American Halfback
THURS - FRI - SAT - - -
WHEN JOHNNY COMES MARCHING HOME
ALLAN JONES · JANE FRAZEE · GLORIA JEAN
Also — Educational Short Subjects and the Latest News

INDUSTRIAL SAVINGS LOAN COMPANY
Buy Defense Stamps and Bonds
LOANS
A PLAN FOR EVERY NEED
Small Monthly Payments
Autos - Furniture & Cosigners
109 East Kansas Phone 410

IF
You Need a
Table Lamp
Study Desk
Text Books
Chairs
Typewriter
Book Case
Odd Jobs
or one of a hundred other things
Use a Classified Ad
10 Words 3 Days 35c
Phone 98
McPHERSON REPUBLICAN

McPHERSON Professional Directory
Dr. Edward LeRoy Hodge
Dr. Dwight L. Smith
DENTISTS
306 South Main Phone 277
DR. A. W. GRAVES
OPTOMETRIST
Located Over Bixby-Lindsay
106½ N. Main Phone 738
DR. L. G. REIFF
DENTIST
Office Phone 738 Res. Phone 1435
Grand Bldg.
A. V. Robb, Opt. D.
OPTOMETRIST
Suite 226
Grand Bldg. Phone 192